S

P

P

SECOND REPORT

OF A

SPECIAL COMMITTEE

OF THE

House of Assembly

OF THE

Province of Lower Canada

ON THE

SUBJECT OF THE

POST OFFICE DEPARTMENT.

SESSION 1835-6.

Printed by Order of the House of Assembly.

QUEBEC:
1836.

PRINTED BY
Thomas Cary & Company,
FREEMASONS' HALL.

SECOND REPORT.

THE SPECIAL COMMITTEE appointed to enquire into the present condition of the Post Office Department, with a view to the application of an efficient remedy to the defects in its Organization and Management, have agreed to the following REPORT :—

YOUR Committee have directed their attention, at an early period of the Session, to the Financial Affairs of the Department, its Receipts and Expenditure, and the manner in which the surplus Revenue was disposed of.

Your Committee have examined, at great length, the Deputy Post Master General, and called for various Statements, Returns, Documents, and Correspondence, which, with the Evidence taken by Your Committee, will be found appended to this Report.

The great number, and still incomplete state, of these Accounts, have, as yet, prevented Your Committee coming to a satisfactory conclusion on the voluminous papers connected with the Finances of the Department which have been laid before them. Sufficient data have, however, been obtained to convince them that the Post Office Department in the Canadas has been made a source of Revenue to Great Britain, large sums having been annually remitted by the Deputy Post Master General to the General Post Office, London. For the thirteen years ending in 1834 inclusive, the enormous sum of £91,685 8s. 8d. sterling, has been transmitted to England by the Post Office of this Province; the average remittance of the last four years being £10,041 13s. 4d. sterling, per annum.

Your Committee would be wanting in their duty to Your Honorable House, and to the People of this Province, did they not take the first opportunity loudly to protest against this illegal violation of the plainest principles of constitutional law, and the fundamental rights of the good People of this Colony. However the circumstances of the case may have originally necessitated the levying of this tax, previous to the establishment of a Representative form of Government in this Province, from the moment such form of Government was established therein, the surplus derived from this source of Revenue ought to have been immediately placed at the disposal and under the control of the Representatives of the People, in conformity with one of the important and indisputable birth-rights of British subjects, which were more peculiarly acknowledged and confirmed to Colonies having local Legislatures, by the faith and honor of the British Parliament pledged by the Declaratory Act of one thousand seven hundred and seventy eight, the violation of which principle has already cost Great Britain so dear, in the dismemberment of the Empire, and the loss of the former British Colonies, now the flourishing and happy United States of America.

By the Act passed in the fourth year of His present Majesty's Reign, chapter twenty seven, His Majesty's Government virtually admit the making of such remittances to be unconstitutional, and a violation of the rights of the subject.— Your Committee were, therefore, induced to hope that such practice would, at least, have been discontinued by the Deputy Post Master General, after he had become cognizant of the views of His Majesty's Government, as evinced in that Act. So far, however, from respecting the rights of Your Honorable House and of the People of this Province, Your Committee perceive that that Officer still continues to make these remittances.

At an early date, when Your Committee learnt that the Deputy Post Master General had already made a large remittance on account of the last year, 1835, they gave that Officer to understand that very probably Your Honorable House would hold him personally responsible for any further remittances he might make to the General Post Office in England, out of the Post Office Revenues collected in this Province. So far from respecting that warning, that Officer immediately after, as Your Committee learn by Statements furnished within the last few days, paid into the Commissariat Office, at Quebec, to be forwarded to England, twenty thousand dollars.

REMITTANCES.

1835, 17th August,	$13,000
8th December,	12,000
20th February, 1836,	8,000
For three quarters,	$33,000

The sums thus remitted by that Officer to England, for the three quarters ending 5th October, 1835, from the Post Office revenue collected by him in both Canadas, amount as per minute in the margin, to the large sum of *Thirty three thousand dollars* equal to *Eight thousand two hundred and fifty* pounds currency.

The People of both the Canadas, have, even by the admission of the Deputy Post Master General, been "clamorous" in their demands for new Post Offices and increased Post Office accommodation. That Officer, although informed of these demands, has hitherto on various pretexts neglected to comply with them. On the contrary he appears to consider one of the principal duties of his office to be to render the Department in these Provinces as profitable a source of revenue as possible to the Parent State, and to consider the accommodation of their inhabitants a matter of secondary consideration. Under all the circumstances of the case, then, Your Committee respectfully suggest to Your Honorable House, the necessity of taking immediate steps to put a stop to this unconstitutional and illegal practice, and recommend that the Deputy Post Master General be held personally responsible for any further remittances which he might make to England from the Post Office revenue of this Province.

By the Statements laid before Your Committee, the gross receipts of the Department in the Canadas appear to have been for the three last years as follows :—

	1832.			1833.			1834.		
In Upper Canada.									
Postage on Letters,	£14008	10	5	16509	13	6	17679	14	11
on Newspapers and Pamphlets,	1335	19	11	1433	9	7	1230	11	7
	£15344	10	4	17943	3	1	18910	6	6
In Lower Canada.									
Postage on Letters,	£13735	15	3	13427	13	2	13333	3	5
on Newspapers and Pamphlets,	737	19	11	833	6	2	852	16	6
	£14473	15	2	14260	19	4	1418	19	11
Total gross receipts for both the Canadas, currency,	£29818	5	6	32204	2	5	33096	6	5

The

The following is stated as the amount of Postage paid by the Provincial Newspaper Printers for transmitting their Papers through the Post Office :

	1832,	1833,	1834,
In Upper Canada, ...	£952 7 4	1121 4 7	554 18 9
In Lower Canada, ...	488 1 8	592 2 10	622 5 1
Total, ...	£1440 9 0	1713 7 5	1177 3 10

Your Committee cannot say whether these sums are included in the items above mentioned under the head "Newspapers and Pamphlets." The whole of the Expenditure in both Provinces, for Salaries, Contingencies, and transport of Mails, for the above years, appears to be as follows :—

	1832.	1833.	1834.
Deputy Post Master General's Income, ...	£3122 18 0	3311 4 3	3121 13 3
Salaries to Post Masters, Upper Canada, ...	3719 12 7	4428 10 9	4732 8 4
Do. in Lower Canada, ...	2048 8 8	2162 2 0	2526 12 10¼
Transport of Mails, ...	8642 14 0¼	9895 15 11	11203 6 0
Contingencies, ...	940 18 10½	887 0 0¼	1874 7 2¼
	£18474 12 2	20684 12 11¼	23458 7 8

From the above Statement, it would appear that the Receipts of the Post Office Department in the Canadas exceed the Expenditure by the following amount :—

	1832.	1833.	1834.
Excess, Currency,	£11322 13 4	11529 9 6¼	9537 18 7

Since procuring the Returns, upon which the above Statements are founded, Your Committee have called for and procured copies of the "Annual Returns of the state of the Post Office Department in the Canadas" made by the Deputy Post Master General to the General Post Office, England, for the above years, from which they have compiled the following comparative Statement of Receipts and Expenditure for the same years. Currency.

	1832.	1833.	1834.
Gross Revenue to 5th April, ...	25571 14 6	30594 15 3	30672 3 0
Expenditure, Salaries, ...	3717 11 9	4834 1 10¼	5467 15 9
Couriers' Wages, ...	7746 5 5	9010 17 0¼	10371 0 4¼
Contingencies, ...	1928 18 5	1313 0 8¼	1004 13 3¼
Dead Letters, ...	1173 10 5	1356 11 9¼	1528 13 5
	14566 6 0	16514 11 5	18372 2 10
Balance, ...£	11005 8 6	14080 3 10	12260 0 2
Balance remitted to England, ...£	11000 0 0	12000 0 0	11250 0 0

Although the Items and Balances in the above Returns do not agree, it is evident that large sums notwithstanding, remain after the Expenses of the Department are paid. Taking for granted that these shewn by the Deputy Post Master's annual Returns are correct, the following will be found to be the nett proceeds of the Department for the above three years, after deducting the British Packet Postage due on Letters received from England by the Falmouth Mails :—

	1832.	1833.	1834.
Balance, ...	11005 8 6	14080 3 10	12260 0 2
Due to England for British Packet Postage,	1619 19 10	1680 4 0	1731 3 4
Nett proceeds of the Post Office Department in the Canadas, ...	£9385 8 8	12399 19 10	10528 16 10

Your Committee have been extremely desirous to separate the Accounts of Upper and Lower Canada, from each other, in order to determine what is the nett amount of Post Office Revenue belonging to each Province, after their separate expenses are paid. To get at this information, Your Committee called on the Deputy Post Master General to compile and furnish them, with an annual debit and credit account in detail, of the Receipts and Expenditure of the

the Post Office Department in Lower Canada, for the years 1832, 1833, 1834; which Statements shew yearly a surplus Revenue from that Department, in each Province, as follows:—

	1832,	1833,	1834,
Upper Canada,.....	£5,405 18 1	6,216 14 1	5,591 19 11
Lower Canada,.....	£6,407 1 3	5,765 15 11¼	4,539 18 8½

Whatever balances accrue, are disposed of by remittance to the General Post Office, London.

These balances would be still larger, had stricter economy been observed in the Department, and had the Officer at its head in these Provinces, not illegally and improperly applied to his own private use and advantage, large sums of the Public Revenue, to which he had no right. From the Returns furnished by that Officer of his various emoluments, it appears, that he has received and appropriated to his own use, in the course of little more than six years, ending 1834, no less a sum than £9,550. 5s. 2d. Currency; which sum was paid for the transmission of Newspapers, Pamphlets, and other Printed Papers through the Post Office. The appropriation of these proceeds, to his own private emolument, the Deputy Post Master General states, "has been made under a "privilege recognized by the Post Master General, since the earliest introduction of the Post Office system "in the British Provinces;" but as it already has been well observed, by a Committee of Your Honorable House appointed in the Session of 1831-2, to enquire into the management of the Post Office Department in this Province, this assertion is at total variance with a Return, dated so late as 5th July, 1827, laid before the House of Commons, by the Secretary of the General Post Office, London, in which it is stated, "the fees, if any, being unknown in this "Office, are not taken into the above account." From this it is evident, that the appropriation by the Deputy Post Master General to his own profit, of the proceeds derived from the forwarding Newspapers by mail, was a circumstance unknown to the Post Master General in England, at the date of the above Return. In the absence of any law, Your Committee cannot consider any sanction of the Secretary of the General Post Office, sufficient to authorize the Deputy Post Master General to appropriate such proceeds to his own use. The only other authority produced by the Officer in question, to support this appropriation, is the following Section of the Imperial Act, 4th Geo. III, Chap. 24, Section 6th, Anno 1763:

"And for as much as it hath been usual for the Clerks in the Offices of His Majesty's Principal Secretaries of "State, and also for certain Officers in the Office of His Majesty's Post Master General, to frank Printed Votes and "Proceedings in Parliament, and Printed Newspapers, to be sent by the Post; Be it therefore enacted by the authority "aforesaid, that it shall and may be lawful for such Clerks and Officers as aforesaid, being thereunto licensed by His "Majesty's Principal Secretary of State, or His Majesty's Post Master General, respectively, to continue to frank such "Printed Votes and Proceedings in Parliament, and Printed Newspapers, in such manner as they have heretofore "been accustomed to frank the same; provided that such Printed Votes, Proceedings and Newspapers, shall be sent "without covers, or in covers open at the sides."

The Act from which the above section is taken, it is worthy of remark, was passed *to prevent frauds* and *abuses* in relation to the sending and receiving of Letters and Packets free from the Duty of Postage. It provides, among other things, that "all Letters and Packets directed (among other Officers) to the Deputy of the Post Master General for "His Majesty's Dominions in America, shall be exempt from Postage." This is all, in the above Act, which has reference to the Post Office in His Majesty's Dominions in America. In no part of the Act is there the least shadow of authority to empower the Deputy Post Master General to fix a rate of Postage on Newspapers in those Dominions, or to appropriate the same to his own use. Granting for a moment that Postage ought to be paid by Printers for the transmission of their Papers, Your Committee consider it a monstrous absurdity that the head of the Department should, in the absence of all Law, and to the great injury of the Revenue, presume to fix that rate, and to appropriate to his own private profit, emolument and advantage, the proceeds. The Deputy Post Master General contributes no part of the expense incurred for the transmission of those Papers. The Province pays the whole. Yet, in the face of these facts, the Officer in question not only continues, but has given Your Committee to understand that he will continue to exact the above Postage, and to appropriate it to his own private use has heretofore.

The Section of the Act of 1763, cited by the Deputy Post Master General in support of this gross fraud and abuse, in the opinion of Your Committee, is not of the slightest authority in the case, as the Deputy Post Master General in this Province does not come under either of these descriptions of Officers, not being a Clerk in the Office of the Secretary of State, nor a Clerk in the Office of the Post Master General, and the Imperial Parliament would certainly never have meant to act so absurdly as to give to certain Clerks in the Office of the Post Master General, so lucrative a monopoly as the whole proceeds of Newspaper postage collected in the United Kingdom, were the Newspaper Printers obliged, as they are in this Province, to pay a certain annual sum for having their Papers transmitted by mail.

The Deputy Post Master General would pretend that the large sums of the Public Revenue, which he thus disposes to his own personal advantage, are a *quantum meruit* which he receives from the Printers for certain services which he renders them. But Your Committee would respectfully submit, that this reasoning is perfectly fallacious, since it is not the Deputy Post Master General but the Province which defrays the expenses of transporting and carrying the said Newspapers, and of receiving and delivering them at the Post Offices. The monies paid to contractors for carrying the mails, and the salaries and remuneration of the respective Post Masters, and their Assistants and Clerks, are, with the exception of a certain per centage on the amount of Newspaper postage collected, paid from the gross receipts from Letter Postage.

The Deputy Post Master General contributes none of the expenses for the transport of the Mails, nor of the Salaries to the Post Masters or their Assistants. The public revenue is therefore taxed for his private advantage; a fact which is established beyond a doubt by the evidence of the Contractor who forwards the Mail between Quebec and Montreal, who admits that the Province is charged an extra sum of £200 a year, for the transport of Newspapers on this route alone.

The

The amount which the Deputy Post Master General acknowledges to have received from this source for the last three years, was as follows :—

1832.	1833.	1834.
£1841 9 10	£2005 17 0	£1863 1 1

being on an average £1906. 16s. 2d. currency, per annum, a sum which falls short only £400 of what is now paid for the transport of the Mail from Quebec to Kingston in Upper Canada five and six times a week, a distance of 379 miles.

Under all these circumstances Your Committee consider that the Deputy Post Master General had no right to appropriate to his own private advantage the sums received for the transmission of Newspapers and other printed papers by Mail in these Provinces, and respectfully suggest that legal means be taken to oblige that Officer to reimburse the said sum of £9550. 5s. 2d. currency, which he exacted and appropriated to his own use; the said sum when recovered to be divided in a proper proportion between Upper and Lower Canada; that he be obliged for the future to abstain from such practices; and to pay into the general fund the nett sum which shall be received from Newspaper printers, and for the transmission of Newspapers per Post, after deducting the Post Masters per centage, which general fund ought to be expended after the necessary expenses are paid, in extending Post Office accommodation in these Provinces, instead of being remitted to England, as is now the case.

Your Committee having already by Bill for the regulation of the Post Office in this Province, given their opinion as to the sum which ought to be allowed as the salary and sole remuneration of the person at the head of the Department, recommend that proper means be taken, in the event of that Bill not becoming Law, to limit the salary and annual compensation of that Officer within the bounds which Your Honorable House determined in sanctioning that Bill. The amount which he derives at present from his office is beyond all just proportion to the services performed. He has received on an average of the three years ending 1834, £3185. 5s. 2d. per annum, a sum nearly equal to that allowed to His Excellency the Governor in Chief,—three times more than the salary of any of the Puisné Judges in the Province—almost equal to the whole amount paid to all the Post Masters in Upper Canada put together, and a third more than the allowances received by all the Post Masters in this Province. The disproportion of the Deputy Post Master General's emoluments will be more evident when it is considered that he has moreover in the General Post Office, to assist him in the performance of the duties of his office, one Clerk at £150 sterling per annum, an Accountant at £300 sterling per annum, two Clerks to ditto, one at £150 sterling per annum, and the other at £100 sterling, and a Messenger.

This Establishment, in the opinion of Your Committee, is more than is necessary for the wants of the Department, and ought to be reduced to the scale provided in the Bill passed by Your Honorable House. It was formed originally by the Post Master General under the impression that the Post Office Bill for the British North American Provinces, which was prepared in England and submitted to the respective Legislatures by Mr. Secretary Rice, would have met the approbation of these Legislatures. By that Bill the Post Office of all these Colonies was to be under one head at Quebec, and, to be prepared for the great increase of business consequent upon such a change, the Establishment of the General Post Office at Quebec was increased. As it is now certain that all the Colonies will never concur in the proposed consolidation measure, the Quebec Establishment ought to be reduced to the scale above proposed.—The Accountant branch is moreover, in the opinion of Your Committee, altogether inadequate to the purposes for which its establishment was intended, the Accountant being dependent in a great degree on the good will of the Deputy Post Master General for his continuance in office. Under these circumstances, no proper check can be expected

Your Committee have in the course of their enquiry learnt that the Post Master at Quebec is at the same time Gentleman Usher of the Black Rod to the Legislative Council; these two situations are, in the opinion of Your Committee, perfectly incompatible.—They therefore recommend that the Post Master at Quebec, be called on to choose between these two situations, the public service requiring that the Post Master be in constant attendance at his office to superintend the responsible and important duties thereof.

Your Committee have next to call the attention of Your Honorable House to the gross discrepancies between the Return made to Your Committee, and that made to the Provincial Government as stated in the Blue Book, by the Deputy Post Master General of his Salary and Emoluments of office. Your Honorable House will be better able to judge of the extent to which that Officer has deceived the King's Government by an examination of the following comparative Statement from Returns laid before Your Committee, and those furnished by Mr. Stayner, for the Blue Book for the years 1831, 1832, 1833 and 1834 :—

Annual Salary and Emoluments of the Deputy Post Master General.

Years.	From Statements furnished to the Committee.	From Blue Book.	Remarks.
1831	£2610 12 2¼	£500 0 0 Sterling.	No return of Fees, supposed to be considerable.
1832	3122 18 0¼	500 0 0 "	ditto.
1833	3311 4 3¼	500 0 0 "	ditto.
1834	3121 17 8	500 0 0 "	No Fees.

In the Blue Books for the years 1831, 1832 and 1833 to the question whether "he enjoy any and what other "profit or advantage not required to be stated in the preceding columns," the word "none" is opposite Mr. Stayner's name: the following note however is at the foot of the page:—"£200 per annum is allowed to the Deputy Post Master "General for an Assistant in his office, his fees are derived from Printers who pay him for their papers sent through "the

"the Post Office, and distributed by his Deputies." The amount of these fees Your Committee would however remark is not furnished, neither is there any mention of the Commission, or United States Postage which he receives, and which amounts on an average of the last three years to £478. 5s. 2d. per annum.—In the Return sent in for the Blue Book for the year 1834 (a Copy of which will be found in the Appendix of this Report,) Mr. Stayner states that he receives "no fees"; and in anwer to the query whether he enjoys any or what other advantage or profit, he states that "I possess the privilege of sending *certain description of Newspapers* through the Posts in the British American "Provinces. The profit derived from this source *I have not at present the means of computing* for the year 1834. "I have received at the rate of £200 a year, for Assistants up to the 5th October 1834."

It is evident from those several extracts from the Returns furnished by the Deputy Post Master General for the information of His Majesty's Government, that this Officer by withholding the full and correct information required, has deceived the King's Government as to the extent and amount of his emoluments of office.

In thoroughly investigating the affairs of this Department, the labors of Your Committee have been much impeded by the carelessness of which some of the Officers of the Department have been guilty in regard to the regular keeping of Books. Mr. Sutherland, the predecessor of the present Deputy Post Master General, Your Committee is informed, "kept no Books of Accounts whatever," and certain Statements which have been furnished to Your Committee are imperfect owing to the circumstance that "the Books of Mails received, kept by the late Post Master at Quebec (Bignell) for certains periods, cannot be found." Similar carelessness on the part of the Post Master at Montreal prior to July 1828 seems to have prevailed.

Your Committee would suggest that the Books of the several Officers should be for the future considered the property of the Department and not of the person in charge, and that the Books be, on a change of Officers, handed over to the head of the Department, and a proper receipt taken for the same.

Your Committee directed much of their attention to the present state of the Post Office accommodation in this Province, and the further extension thereof as required by the wants and numbers of the population. The number of Post Offices in both the Canadas, in the years,

	1831.	1832.	1833.	1834. were as follows:
	151	227	251	254
Of these there were in Lower Canada,	109	118	117	

In order to ascertain the number of the new Post Offices required in this Province, Your Committee addressed circulars to the several Members of Your Honorable House, from whose answers they have compiled several Tables. The immediate establishment of a large number of new Post Offices is immediately required in this Province for the public accommodation in the following places:—

In *Ancienne Lorette*, in the County of Quebec.
In *St. Augustin*, *Pointe aux Trembles*, *Ste. Catherine de Fossambault*, *Les Ecureuils*, *Deschambeault* and *Grondines*, in the County of Portneuf.
In *Batiscan* and *Champlain*, in the County of Champlain.
In *Pointe du Lac*, County of St. Maurice.
In *Maskinongé*, *Ste. Melanie*, *Lanoraye* and *Lavaltrie*, in the County of Berthier.
In *Lachenaye* and *Répentigny (bout de l'Isle)*, County of Lachenaye.
In *Pointe aux Trembles*, *St. Laurent*, *Sault aux Recollets* and *Ste. Geneviève*, County of Montreal.
In *St. Martin*, *St. Vincent de Paul*, and *Ste Thérèse*, in the County of Terrebonne.
In *St. Scholastique*, in the County of Two Mountains.
In the *Cedars*, *Point Fortune*, *Pointe à Cavagnol* (the Schneider's), *St. Polycarpe* and *Isle Perrot*, in the County of Vaudreuil.
In *Contrecœur*, County of Verchères.
In *Grande Grève*, *Gaspé Basin*, *Point St. Peter*, *Percé*, *Grand River*, *New Port*, *Ristigouche*, *Maria*, *River Capland*, *Paspébiac*, *Hopetown*, *Port Daniel*, in the Counties of Gaspé and Bonaventure.
In *Métis*, *St. Simon*, *Le Bic* and *Matane*, in the County of Rimouski.
In *Cap St. Ignace*, in the County of l'Islet.
In *St. Joseph* and *St. François*, in the County of Beauce.
In *St. Henry*, in the County of Dorchester.
In *St. Jean Baptiste Deschaillons* and *St. Sylvestre*, in the County of Lotbinière.
In *Pointe aux Sables*, in the County of Nicolet,
In *Longueuil* and *St. Luc*, in the County of Chambly.
In *Ste. Athanase* and *St. Jean Baptiste*, in the County of Rouville.
In *St. Pie* and *St. Hugues*, in the County of St. Hyacinthe.
In *St. Paschal*, in the County of Kamouraska.
In *St. Michel* and *St. Gervais*, in the County of Bellechasse.
In *East Stanbridge* and *Sutton*, in the County of Missiskoui.
In *Durham*, in the County of Drummond.
In *Kempt's Bridge* (Inverness), County of Megantic.
In *St. Jude*, in the County of Richelieu.

The greater number of these Offices may readily be established without incurring any additional expense, the places for which they are required being, with the exception of those in Gaspé and Bonaventure, on or in the neighbourhood of Post Roads already established. The degree of neglect in the Deputy Post Master General to extend Post Office accommodation may at once be perceived from the fact that only eight Post Offices have been established along the grand Mail Route between Quebec and Montreal, although there are a great many old and flourishing Villages between these two Cities, through which the Mail passes at present ten times a week. Your Honorable House ought to insist that Post Offices be established forthwith in each of the Villages above mentioned, and also that Mails be transmitted along the South Shore of the River St. Lawrence above and below Quebec more than once a week. The Island of Montreal, and the Settlements on the banks of the Ottawa, and to the north of that River, require additional Mails, and in many places new Post Offices.

Your Committee consider it particularly their duty to call the attention of Your Honorable House to the condition of the District of Gaspé, which is and has always been in a manner altogether destitute of Post Office accommodation. From the answers of the Members of that District, it appears that there is but one Post Office in the whole of the County of Gaspé, and but very few in the County of Bonaventure. The Deputy Post Master General ascribes the cause to the impassable state of the Road between Mitis and the Ristigouche River (Baie des Chaleurs,) in consequence of which Letters addressed for Gaspé, are now sent through New Brunswick. No Mails are made up regularly at Quebec for Gaspé at present, the correspondence between that, as well as the greater part of the adjoining County, with the other parts of the Province, is thus very much impeded.

Your Committee, perceiving that the Standing Committee on Roads have in their Second Report, now under the consideration of Your Honorable House, recommended the grant of a sum of money to improve and complete the Road from Mitis to the Ristigouche, and an additional sum for the maintenance of certain Posts for the relief of Travellers on the same line, will abstain from making any remarks on this subject.

By reference to a Statement hereunto annexed, a list will be found of various applications which have been made to the Deputy Post Master General since his return from England for the establishment of new Post Offices in this Province. Several of these applications Your Committee regret have not as yet been attended to by that Officer, and much complaint has in consequence been created.

In a Letter addressed by that Officer to the Secretary of the General Post Office, England, dated 15th March, 1835, he gives it as his opinion, that the Provinces of Upper and Lower Canada, require at this time not less than 500 new Post Offices, and that in ten years hence they will need 1000 at least. He complains, however, that being situated from 500 to 1000 miles from the source of application he cannot do justice to the consideration of the questions arising from the numerous applications for encreased Post Office accommodation, with which his desk is covered. This acknowledgment on the part of the head of the Post Office Department in these Provinces, together with the knowledge of the fact that Upper Canada would insist on a separate Post Office Establishment independant of the other Provinces, under the direction and control of a local Provincial Post Master General, and other weighty reasons which it is unnecessary here to detail, induced Your Committee to recommend a distinct Post Office Establishment under the control and management of a local Provincial Post Master General also for this Province, which arrangement was provided for in the Bill which Your Committee had the honor to submit for the consideration of, and which was approved by, Your Honorable House.—It only remains therefore for Your Committee to hope that the said Bill will meet with the approbation of the other branches of the Legislature.—Your Committee have likewise turned their attention to the loss experienced by the Revenue by their present practice of sending Letters by the Steamboats during the season of the navigation between Quebec and Montreal. That loss is calculated to amount to at least £2500 per annum. Your Honorable House having in the Post Office Bill, lately passed, provided remedy, as far as it was in your power, to this great loss to the Revenue, the responsibility of such loss, if that Bill do not become Law, must fall upon that branch of the Legislature which refuses to sanction the remedy proposed.

United States Postage. The following Statement drawn up by Your Committee, shews the amount of United States Postage collected in the Canadas for the three years ending in 1834, and the compensation derived from collecting the same, and the Deputy Post Master General's proportion of the latter :—

	1832.		1833.		1834.	
	Amount collected.	Compensation paid for collection.	Amount collected.	Compensation paid for collection.	Amount collected.	Compensation paid for collection.
In Lower Canada,.....	D11223 13	D2386 03	D12271 92	D2476 84¼	D12737 81	D2516 38
In Upper Canada,.....	9771 30	2442 82	13121 09	3280 27	16751 84	4187 98
Total, ...	D20994 43	4828 85	25393 01	6757 11¼	29489 75	7704 36
Deputy Post Master General's share. ..		1881 20		1976 90		2013 10

The sums of money irrecoverably lost in transmission through the Post in the Canadas, from January 1833 to October 1835, amount to nearly £700. Your Committee having made a special Report already on this head abstain from making any further remark thereon, further than to recommend that the Deputy Post Master General may make the proper arrangements to prevent the recurrence of similar losses to the public.

It was the intention of Your Committee to have laid before Your Honorable House a series of Statistical information as to the number of sheets of Newspapers printed within these Provinces, as well as of the number of sheets of United States papers received therein. With this view they caused circulars to be addressed to the several Newspaper printers and Post Masters in both Provinces, who were requested to reply to Queries addressed to them by order of Your Committee.

The interesting object Your Committee had in view, has, they regret to say, been entirely frustrated by the unwillingness and refusal of most of those to whom those circulars were addressed, to give the full information which Your Committee desired to obtain. It is to be hoped however that when this subject is again taken up, that the enquiry will meet with a more favorable result.

In the course of their enquiry Your Committee referred, as in duty bound, to the Reports of, and the evidence taken by, preceding Committees of Your Honorable House, relative to the Post Office Department, and have been much struck with the pertinacity with which the Deputy Post Master General refused to give those Committees any information relative to the finances of the Department, and the amount of his Emoluments; and must remark, that much of their labor

labor and trouble would have been spared, had that Officer given the information which was required from him frankly and honestly as he ought to have done, instead of having recourse to mystery and concealment which could only excite suspicions to his disparagement. From certain parts of the correspondence between that Officer and the Secretary of the Department in London, which has come under the observation of Your Committee, it appears that previous to being called before the Committee of Your Honorable House in 1831, Mr. Stayner pre-determined to withhold every information of any value relative to his Department which he expected might be demanded of him by the Committee. In order to be supported in this improper determination, he waited on the late Governor in Chief, as appears by a Letter dated 15th June, 1831, which he addressed to the Secretary of the Post Office, "to solicit His Lordship's advice." His Lordship he states concurred with him in the view which he had taken beforehand, and the requisite information was withheld. He then goes on add, "I therefore chose rather to incur the risk of displeasing the Provincial Parliament "than to be an instrument of giving trouble to those authorities to whom I consider my *first* duties are engaged;" a rather strange contradiction with the professions of the Deputy Post Master General a few months before, when he stated that "his ambition was to put the Department on such a footing as would ensure to him the *public approbation here.*" The acts of the Deputy Post Master General are the best commentary on these professions:—On the 29th December, 1835, he told Your Committee that he conceived it his duty to afford, to all parts of the Province, Post accommodation, to the *extent of the funds at his disposal.* How did he dispose of those funds? On the 20th of February following he remitted eight thousand dollars to England.—In the Letter above mentioned to the head of the Department in England, the Deputy Post Master General permits himself to make some unjust reflections on the Committee of 1831, and to accuse them of suppressing "some very important parts of his evidence." Your Committee have taken the pains to examine the records of 1831, in order to see if this grave charge brought by Mr. Stayner against the Committee of that day be founded or not. The parts of this evidence which he states were suppressed consist of a Letter dated 18th March, 1831. The "*important*" information which it contains consists in stating that "Newspaper Editors in this Province "receive their exchange papers free of postage;" a fact which was already in the knowledge of every person in the community, and that there was a Deputy Post Master General in Canada, in 1775. This information is wrapt up in a mass of unnecessary verbiage which however "*important*" in the writer's estimation, was properly of no moment in that of the Committee. The communication referred to will be found in the Appendix to this Report.

Your Committee would respectfully submit, that Public Officers should be obliged when performing their public duties, to abstain for the future from remarks which cannot answer any good purpose, and which must at best be both ill-timed and ill-placed. The duty of the Deputy Post Master General here is merely to accommodate the public as far as his means permit, and to give all the information in his power when called on so to do, and his time can always be better employed in the performance of the duties of his office than in writing dispatches reflecting on superior authority, or in endeavouring to protect himself and his Department from that wholesome scrutiny which they stand so much in need of.

Your Committee would not have alluded to this matter, were it not that they perceived in a Letter from that Officer to Mr. Freeling, dated 29th March, 1835, a latent desire to act by the House of Assembly of Upper Canada, in the same manner that he for two Sessions acted towards Committees of Your Honorable House. It is to be hoped, however, that firmness on the part of Your Honorable House, and a determination on the part of His Majesty's Government to discountenance a repetition of such improper conduct in Public Officers, will put an end for ever to that concealment which has, until now, so constantly enveloped the affairs of the Post Office Department.

Much remains yet to be done, in order to arrive at a proper opinion of the state of that Department, and especially of its financial concerns. This, however, must be the work of time, patience and close investigation.

Wherefore Your Committee respectfully recommend to Your Honorable House to continue, next Session, the enquiry into the condition of the Post Office Department, with a view to the application of an efficient remedy to the defects in its organization and management.

All which is nevertheless humbly submitted.

E. B. O'CALLAGHAN, Chairman.

8th March, 1836.

MINUTES OF EVIDENCE.

Friday, 13*th November*, 1835.

EDMUND B. O'CALLAGHAN, Esquire, in the Chair.

William Lyon McKenzie, Esquire, Member of the Assembly of Upper Canada, called in; and examined:—

1.—Can you give the Committee any information relative to the Post Office Department in the Canadas?—There are many complaints in Upper Canada against the Post Office Department.

2.—What are the complaints made by the People of Upper Canada against the Post Office Department, as now constituted?—The opinion of the House of Assembly is, and I believe it has always been, that the Post Office Department, as now constituted, is an unlawful establishment; it monopolizes the conveyance of epistolary correspondence, which it taxes heavily, and appropriates the proceeds here and in England, without the knowledge and consent of the House of Assembly; it regulates at its will the number of Post Masters, and the rates of their Salaries or Emoluments; selects and dismisses the incumbents at its pleasure; determines the roads on which the mail shall pass, and the places at which there shall be mail accommodation, and who shall carry the mail, and at what rates they shall be carried; it resolves that one section of country, although thickly settled, shall have no

no Post Offices, and that another section almost destitute of inhabitants, shall nevertheless have regular mails, according to its caprice, it decides that one place shall have a daily mail, another a weekly mail, another only semi-weekly, and so on; it taxes Newspapers and other Printed Papers such a sum per annum, as it thinks fit, and this sum the Deputy Post Master General chooses to consider his perquisite, whatever may be its amount, obliging the parties who mail their correspondence to pay, or ordering, if it thinks fit, that their journals shall no longer pass in the mails; in short, it is a very bad substitute for a Provincial Post Office, which would be regulated by Law, and the revenue appropriated (as all the revenue of a Colony ought to be) under the authority of the Legislature. My first attempt to obtain a better order of things in Upper Canada, was in 1826; in January that year, the House of Assembly addressed the King, stating that the clause from the 18th of George III, introduced into the 31st of the same Reign, which directs that all monies raised in Upper Canada are to be accounted for before the House of Assembly, and to be appropriated by that House, was by them held to be a fundamental part of the Constitution; that the Post Office Department raised money in Upper Canada contrary to the spirit of the said 31st Geo. 3rd, clauses 46th and 47th; and that in order to prevent abuses, found to exist, facilitate commercial intercourse, and promote the diffusion of knowledge, a Provincial Post Office, responsible to the constituted authorities in Upper Canada, would be the fitting remedy. His Majesty returned no answer to this Address. In 1829, I was Chairman of a Committee of the House of Assembly to enquire into the state of the Post Office Department, but Mr. Stayner would not transmit information concerning his receipts and expenditures; other efforts have been made since then, both in Upper and Lower Canada, to improve the system; and in England in 1832, the question was brought before the House of Commons, by the Petition of many thousands of the Colonists complaining of a British interference contrary to Law; this was followed up by strong representations to the Colonial Department by Mr. Viger and myself; we had severally interviews with Members of the British Government on the subject, and at last it was determined to send for Mr. Stayner to London; he handed to Sir F. Freeling, certain details of the Revenue of the Post Office, which were laid before Parliament in Answer to an Address moved by Mr. Hume. Mr. Stayner exhibited great unwillingness to tell either the British Parliament or the Upper Canada Legislature, what the Revenue was, and last winter the House of Assembly of Upper Canada referred the Post Office question to the Committee on Grievances, which reported an Address to His Excellency for information, no part of which was obtained during that Session, although it lasted nearly two months after the Address had been sent up to the Lieutenant Governor. Copy of that Address; His Excellency's reply, and Mr. Stayner's answer, I now deliver to the Committee.

[*The Witness delivered in the same.*]

Address to His Excellency the Lieutenant Governor of Upper Canada, for information relative to the Post Office Department.

To His Excellency Sir John Colborne, K. C. B. Lieutenant Governor of the Province of Upper Canada, Major General Commanding His Majesty's Forces therein, &c. &c. &c.

May it please Your Excellency:

We, His Majesty's dutiful and loyal subjects, the Commons of Upper Canada, in Provincial Parliament assembled, humbly request that Your Excellency will be pleased to obtain from the Deputy Post Master General at Quebec, and that there be laid before this House, for its information, at as early a period in the present Session as the nature of the enquiry will admit of:

A Return of the Establishment of the General Post Office in Upper and Lower Canada, and in each of the other Colonies in North America, for the years 1832, 1833, and 1834, stating the number of Post Masters and Deputy Post Masters in each Province, the amount of Salary, Allowances, and Emoluments; and the name of each Post Master and Deputy Post Master in Upper Canada, shewing the Salary, Allowances, Fees, and the whole income they severally received, and from what sources it is derived, and the authority under which the same is paid them; stating also the gross amount of Revenue collected at each Post Office in Upper Canada, and the whole expense of collecting the same; with the Contingent Expenses incurred in the Canadas in detail, so far as it can be shewn; particularly the expense of conveying the Mails, with the name of each Mail Contractor, the amount received by him, and the rates at which the Mails are conveyed.

A Return of the gross amount of Postage in Upper and Lower Canada, and each of the other Colonies in North America, distinguishing each, during each of the years 1832, 1833, and 1834; distinguishing also the amount of Newspaper and Pamphlet Postage charged, from the amount of Letter Postage received at each Office, and shewing in what manner the proceeds have been applied

A Statement of the gross amount of Newspaper Postage paid by each Printer or Proprietor of Newspapers in the Canadas and other Colonies in North America, in each of the years 1832, 1833, and 1834, shewing in what manner the proceeds have been appropriated, with copy of any Orders, Despatches, or other Authority under which such Postages have been exacted in the Colonies during the last ten years.

A Statement shewing in detail the Emoluments of the Deputy Post Master General of British North America, whether from Salary, Fees, Allowances, Newspaper Postages, Pamphlet Postages, per centages on the collection of the United States Letter or Newspaper Postage, or from any other source whatever, during the years 1832, 1832, and 1834, and shewing the authority under which he receives the several items of income.

A Statement shewing the Postage paid by the Patriot Newspaper, first published at Kingston, and in Toronto from the commencement of the series, with the dates of the several payments.

A Statement shewing the sums remitted by the General Post Office Department in Canada, and the other British Colonies, to the General Post Office, London, and also the United States Postage, remitted to the Post Office Department of the United States, in and for the years 1827, 1828, 1829, 1830, 1831, 1832, 1833, and 1834; and stating the balance now in the hands of the Deputy Post Master General at Quebec, and the period up to which the last remittance to London was made.

A Statement of the amount of monies found in the dead, or misdirected Letters in the British Colonies in North America, from 1827 to 1834, both years inclusive, and shewing the purposes to which it has been applied.

A Statement of the amount of Colonial Postage, whether on Letters or Newspapers, charged at Quebec and Halifax, to the Department in London, and collected, or intended so to be, in England or other parts of the King's Dominions beyond North America, for 1832, 1833, and 1834.

A Return shewing the several classes of persons who frank Letters, or who have the privilege of transmitting Letters through the Post Office at reduced rates of Postage, with the extent to which their privileges extend.

Had it been practicable to make out a separate and distinct Statement of the Revenue raised by taxation in the Post Office Department in this Colony, with the expenditure, we would have confined our enquiries to Upper Canada; but as the amounts of the several Colonies are blended together, we have requested such information as would shew the effects of the system now in operation, and which it has been recommended to us to alter and amend.

M. S. BIDWELL, Speaker.

Commons' House of Assembly, 21st February, 1835.

Answer to the above Address.

Gentlemen,

I will direct a copy of this Address to be transmitted to the Deputy Post Master General at Quebec, in order that he may furnish the information required by the Assembly.

Letter

Copy of a Letter from the Deputy Post Master General to Lieutenant Colonel Rowen:

General Post Office,
Quebec, 6th March, 1835.

Sir,

I hasten to acknowledge the receipt of your letter of the 26th February, enclosing copy of an Address from the House of Assembly of Upper Canada, respecting the Post Office Department under my charge, and requesting me, by command of His Excellency the Lieutenant Governor, to furnish, for the information of the Assembly, the Returns required by them as soon as possible.

I beg leave, in answer to your communication, to inform you, for the information of His Excellency, that I shall immediately set about collecting and compiling the great amount of information required, or as much of it as the means at my disposal will enable me to obtain; but, as an act of justice to myself and to prevent disappointment, should the voluminous Returns called for not be ready so soon as might have been expected, I must observe that the task prepared for me is a heavier one than can be imagined by any one not conversant with the subject, and will, with my very limited assistance, and the necessity of keeping the current duties of the Department going, necessarily occupy a considerable length of time.

I have the honor to be, &c.
T. A. STAYNER,
Deputy Post Master General.

Lieutenant Colonel Rowen,
City of Toronto, Upper Canada.

3.—What knowledge have you, that the Deputy Post Master General (Mr. Stayner) appropriates to his own use, the Revenues arising from the transmission of Newspapers and other printed papers through the Post Office?—The Returns ordered by the House of Commons of Great Britian and Ireland, to be printed, July 10th, 1833, shew that such is the case.—(*Appendix* No. 1.)

4.—Is the Newspaper Postage charged equally and impartially to the Journalists in Upper Canada, according to the tariff of postages made by the Department?—No, it is not. At first I mailed my Newspapers, when a Newspaper Proprietor, according to the quantity sent. After I had been in England, and had seen Mr. Stayner's Return of Newspaper Postages, I changed my course, and entered only a part of the impression sent, and stated to Mr. Howard, the Post Master, and through the Press, that I had done so. When I retired from all connexion with the Press, I refused to pay Mr. Howard the balance of Postage due on the Newspapers I had last mailed, amounting to about £40, and he placed the alleged debt in the hands of Lawyer Draper for collection. I instructed my Attorney to say, that if Mr. Stayner would, in good faith, allow the question to come before a Jury in the Court of King's Bench, in Toronto, where I live, he might employ all the Counsel (Advocates) in the Colony, to support his demand, if he thought fit; that I would employ no Lawyer, and if a Jury could be persuaded that a verdict ought to be given against me, I would instantly pay the demand and all expenses. This course Mr. Stayner thought proper to decline; but I will never pay him a shilling until he brings his claim before a Jury, and I think he ought to do that, or admit it to have been unjust. While I remained connected with the Press I durst not have questioned the justice of his demands, for he could have retaliated, as he has done with others, by ordering his Deputies to refuse to mail the papers, except as Letters, until the postage was paid. There is no uniformity in the mode of collecting Newspaper Postage—some paying only for half their circulation, and others nothing at all—while a third class pay the full rates. Dr. Barker, Editor of the *Whig*, at Kingston, wrote me on the 16th of February last, that, although he returned only seventy five subscribers weekly to the Post Office, he mailed four hundred; that the *Chronicle* returned sixty and mailed three hundred, and the *Spectator* returned forty and mailed one hundred and forty. The *Kingston Chronicle*, in its comments upon the returns made by Mr. Stayner of his perquisites, mentioned that the *Montreal Gazette*, with a circulation nearer to two thousand than two hundred and fifty, entered and paid only for the smaller number, and that it, the *Chronicle*, in adopting the same ratio, felt consoled that with its humble offering of £10 annually for Postage, it had nevertheless a very comfortable subscription list. Mr. Radcliffe, who was for a long time Editor of the *Reformer*, informed me that for several years he paid no Newspaper Postage. Dr. Fisher, of this City, stated before a Committee of this House, that the Post Master General, Mr. Sutherland, compromised the postage of the *Albion*, and agreed to take 2s. 6d., while other people were paying 4s. I tried to ascertain that fact at the time the arrangement was in existence, but could not then obtain proof. It appears by the Returns made by Mr. Stayner to England, that his perquisites, from the *Guardian* alone, in one year, amounted to £227. I might state many more cases of partial and unequal exactions, under colour of laws which never had an existence, but perhaps these will suffice. So far as I can form a judgment from his whole conduct, Mr. Stayner has had recourse to every possible method by which he could hope to retain and conceal his illegal demands on the Canadian public, and prevent the Department of the Post Office from becoming efficient for the public service, and fully responsible to the Country.

[*Witness here handed in the following Letter:*]

Copy of a Letter from Daniel Sutherland, Esquire, Deputy Post Master General, to William Lyon McKenzie, Esquire,

Quebec, 1st June, 1834.

Sir,

I have to acknowledge the receipt of your letter of 18th ultimo, relative to the conveyance of Newspapers through the Post Office, and suggesting improvements, which I am not authorized to adopt, suffice it to say, that I think myself very fortunate, if I can follow the plan laid down by my superiors, into effect, through so very new and so very extensive a country.

All Weekly Newspapers printed on one sheet, once a week, are charged at the rate of 4s. each, per annum, and payable quarterly, by the Printers, and if twice, on one or a half sheet, 5s., and payable in same way. It is easier for the proprietor to collect the postage along with the subscriptions, than for the Post Master to receive about one penny on each, from such a number of persons, and keep a distinct account thereof, many of whom perhaps do not go to the Post Office once in six months. No person in the Colonies is exempt from paying postage, except the Officers of the Post Office, and no Newspapers either going to or coming from Great Britain, are exempt from paying *Packet Postage*, unless franked by Mr. Freeling. Members of the Imperial Parliament have no right to frank out of the Kingdom, and papers addressed to them would be subject to Packet Postage. Post Masters have a right to send and receive their own Colonial Letters, free of Postage, but not to frank those of strangers. Papers from the United States, passing through our Post Office, are liable to pay one penny each for the transport, and which must necessarily be received from the persons to whom they are directed or delivered.

It cannot be necessary for me to point out the difference between Great Britain and this Country, in the one, scarcely any thing but Turnpike Roads, and in the other, when Roads at certain seasons of the year are nearly impassible, by either man or horse,

horse, and if the Portmanteaus are stuffed full of Newspapers, or Printed Papers, to the exclusion of all epistolary correspondence, how would the expenses of the Couriers, or Mail Carriers, be defrayed?—I do not mean by this to throw any obstacle in the way of increasing the number of Newspapers throughout the Canadas—very far from it, I would much rather encourage their circulation; but it must be evident to you, that at present, there are many insurmountable difficulties in the way.

I am,
Sir,
Your most obedient servant,
D. SUTHERLAND,
D. P. M. G.

I am entitled to receive a Paper from each Printer, *(gratis.)*

To Mr. W. L. McKenzie.

Ordered,—That Thomas Allen Stayner, Esquire, Deputy Post-Master-General, do appear before this Committee to-morrow, at 10 o'clock in the forenoon, and that he do bring with him the following Documents:

A Return of the Establishment of the General Post Office in Upper and Lower Canada, and in each of the other Colonies in North America, for the years 1832, 1833 and 1834, stating the number of Post Masters and Deputy Post Masters in each Province; the amount of salary, allowances and emoluments, and the name of each Post Master and Deputy Post Master in Upper and Lower Canada; shewing the salary, allowances, fees and the whole income they severally received, and from what sources it is derived, and the authority under which the same is paid them; stating also the gross amount of revenue collected at each Post Office in Upper Canada, and the whole expense of collecting the same; with the contingent expenses incurred in the Canadas in detail, so far as it can be shewn; particularly the expense of conveying the Mails, with the name of each Mail Contractor, the amount received by him, and the rates at which the Mails are conveyed.

A Return of the gross amount of Postage in Upper and Lower Canada, and each of the other Colonies in North America, distinguishing each of the years 1832, 1833 and 1834; distinguishing also the amount of Newspaper and Pamphlet Postage charged, from the amount of Letter Postage received at each Office, and shewing in what manner the proceeds have been applied.

A Statement of the gross amount of Newspaper Postage paid by each Printer or Proprietor of Newspapers in the Canadas and other Colonies in North America, in each of the years 1832, 1833 and 1834, shewing in what manner the proceeds have been appropriated, with copy of any orders, despatches, or other authority under which such Postages have been exacted in the Colonies during the last ten years.

A Statement shewing in detail the emoluments of the Deputy Post Master General of British North America, whether from salary, fees, allowances, Newspaper Postages, Pamphlet Postages, per centages on the collection of the United States Letter or Newspaper Postage, or from any other source whatever, during the years 1832, 1833 and 1834; and shewing the authority under which he received the several items of income.

A Statement shewing the Postage paid by the Patriot Newspaper, first published at Kingston, and in Toronto from the commencement of the series, with the dates of the several payments.

A Statement shewing the sums remitted by the General Post Office Department in Canada, and the other British Colonies, to the General Post Office, London, and also the United States Postage, remitted to the Post Office Department of the United States, in and for the years 1827, 1828, 1829, 1830, 1831, 1832, 1833 and 1834, and stating the balance now in the hands of the Deputy Post Master General at Quebec, and the period up to which the last remittance to London was made.

A Statement of the amount of monies found in the dead or misdirected Letters in the British Colonies in North America, from 1827 to 1834, both years inclusive, and shewing the purposes to which it has been applied.

A Statement of the amount of Colonial Postage, whether on Letters or Newspapers, charged at Quebec and Halifax, to the Department in London, and collected, or intended so to be, in England, or other part of the King's Dominions beyond North America, for 1832, 1833 and 1834.

A Return shewing the several classes of persons who frank Letters, or who have the privilege of transmitting Letters through the Post Office at reduced rates of Postage, with the extent to which their privileges extend.

Saturday, 14*th November*, 1835.

Thomas Allen Stayner, Esquire, called in; and examined:—

The Witness having been asked to produce the several Returns required by the Order of the Committee, dated yesterday, replied that the said Returns are not all complete, but shall be prepared to produce such as are ready on Monday next. The remainder of the Documents required, or such as it is possible to produce, will be ready on Monday week.

1.—Are the Townships, Parishes, and principal Villages of Upper and Lower Canada accommodated with Post Offices at convenient distances?—In many parts, I conceive that they are, but in a great many other portions, owing principally to the rapid spread of population of late years, there are portions which are not, as yet, sufficiently accommodated; but I am using every exertion to supply the wants of every portion of these Provinces. I beg here to observe that my long detention in England, on business of the Department in the years 1833 and 1834, interfered very seriously with the increase of Post accommodation in the Country, as during that interval it was not possible for the persons left in the temporary charge of the Department by me, to attend to that branch of duty, it being one demanding the exercise of a degree of judgment, and particular knowledge of the localities of the Country, which could not be found, except in a person possessing the advantage of a long experience and study.

2.—Please furnish a Return of the Names of the several Parishes, Townships and other places in Upper and Lower Canada in which Post Offices are at present established, the dates of their establishment, and the authority under which the same were created, with the distances of each Post Office from Quebec, and the rates of Postage charged on Single Letters by the present Tariff?—The Witness will be happy to furnish the information required, to the best of his ability.

3.—What are your special instructions to the several Post Masters in the Canadas, with regard to Office hours; and can you place before this Committee any general Code of instructions made out by you, or by the Department, for the guidance of Deputy Post Masters, Mail Contractors and others?—My instructions with regard to Office hours are contained in a Book of Instructions to my Deputies—Article XXIV. This Book I shall be happy to lay before the Committee.—Instructions for the government of Mail Contractors and their servants, are for the most part contained in the form of contract subscribed to by them,—and by an Oath of Office or Affirmation taken by every Post Master or Mail Driver—one copy of which is left with him for his government. Copies of these instruments I shall lay before the Committee.

4.—Do you think the compensation now made to Country Post Masters, sufficient to remunerate them for their trouble, especially that of delivering Newspapers and other Printed Papers?—I think that, generally speaking, Country Post Masters are not sufficiently remunerated for their trouble. They receive an allowance of 20 per cent. on the net Letter Postage collected; and at many Offices the receipts are so small, that if a Post Master were paid the whole amount of Postage collected by him, as a personal compensation, it might even then be said that he is badly paid, compared to what he might make by his labour in other pursuits. As regards compensation to Post Masters for delivering Newspapers and other Printed Papers, I beg to explain that, on all such Papers mailed at their Offices, and the transmission of which, (under my privilege) is paid for at the time of posting, the Post Masters are compensated by me, generally in the same ratio that they are compensated for their trouble with Letters—but for delivering out Newspapers which reach them from other Offices, they receive no compensation. It may not be improper here to remark, that the privilege of free Postage enjoyed by them to a certain extent, is in many cases, considered by Post Masters as the chief reward for their services, and I believe it is with many the principal reason for taking and holding Office; but this advantage operates unequally. With Country Merchants it is of great importance, whereas with persons of limited correspondence, the advantage is often trifling.

5.—Will you state to the Committee to what extent this free Postage extends, as applied to Country Post Masters?—The privilege is the same with all Post Masters, they are allowed to receive free and to frank Double Letters, or half ounce Packages, on their own business.

6.—By what law or instruction is a certain limit fixed to the privilege of Post Masters;—if any, from what source does it proceed?—It is a Regulation originating with the Post Master General, and arising out of the peculiar circumstances of the country,—in short the impossibility, as it was supposed, of procuring Post Masters, and conducting a Post Office Establishment, without allowing to Post Masters the right of free Postage for their personal correspondence. I beg to add that I am not in possession of the original authority containing the Regulation in question, nor of any Order from the Post Master General on the subject. When I was appointed to my present situation in the Department, I found the right of franking greatly abused by Post Masters, and I have been obliged to issue orders, forbidding them to frank or to receive free Packages, exceeding the limits above described.

7.—The Committee are then to understand that you have no authority to impose limits to this privilege, except your own?—I do not consider, from any thing I have said, that it is to be inferred I have arrogated to myself the right of fixing limits to the privilege of Post Masters in this matter. I meant not to convey such an idea. It was explained to me by my predecessor, the late Mr. Sutherland, upon my assuming my present Office, that Post Masters had always enjoyed the right of free Postage, the understanding being, however, that the limits should be half an ounce. I soon discovered that this limit was disregarded by many Post Masters, and that the Province was seriously injured thereby, and as soon as possible, I endeavoured to put a stop to the abuse. When I published a book of printed Instructions, for the guidance of my Deputies, I inserted an Article on the subject of this privilege, and I sent a copy of that book of Instructions to the Post Master General, of which I was given to understand His Lordship approved.

8.—Will you lay before the Committee, Copies of your Instructions to Post Masters for their guidance in franking; and also state to the Committee how, and by whom, you were given to understand that the Post Master General had approved of such Instructions?—I will lay before the Committee Copies of my Instructions to Post Masters for their guidance relating to franking. With respect to the approval of those Instructions by the Post Master General, I never received any written signification to that effect, but in my frequent conversations with the Duke of Richmond, the late Post Master General, and the Secretary of the General Post Office, in 1833 and 1834, the subject of the franking privilege enjoyed by Post Masters in the Provinces was frequently discussed, amongst other matters connected with the interior economy of the Department, when I fully explained all that had ever taken place in reference to it. Those Officers appeared to think that I had acted with judgment and zeal in what I had done.

9.—Then the Committee are to understand that you have no *written* or *documentary* authority, in regard to the limits which you have fixed to the franking privilege?—Yes.

10.—What was the authority upon which the late Mr. Sutherland gave you to understand that Post Masters had enjoyed a right to the privilege of franking and receiving letters, to a certain extent, free of Postage?—The late Mr. Sutherland gave me to understand what I have had the honor to state to the Committee in my answers to questions Nos. 6 and 7, namely, that it was upon the authority of the Post Master General, and (as he believed) coeval with the formation of the Post Office Establishment in the Colonies. He had never seen any written or printed authority for it, but had pursued the practice as he found it when he was appointed Deputy Post Master General. I recollect also that Mr. Sutherland informed me that when he was in England, in 1827, he had some conversation with the Post Office authorities there, upon this subject, with the view of endeavouring to devise some plan for a change in a system which he thought a bad one, but that nothing was decided upon.

11.—Are you acquainted with the Regulations in force in Great Britain and Ireland on the foregoing subject; and whether the Post Masters, or persons in charge of Post Offices in those countries, enjoy the same privileges as those referred to in the preceding answers?—In Great Britain and Ireland, the Deputies, as they are called, *i. e.* Post Masters, do not possess a franking privilege, corresponding with that enjoyed by Post Masters in this country. They have the right (I believe) of sending and receiving free, all their correspondence on the public business of the Department. Post Masters in those countries receive a fixed compensation for their services, in the shape of an annual stipend; and, as regards their private correspondence, possess no advantages over the public at large.

12.—Will you have the goodness to shew this Committee the law by authority of which you levy a tax upon Newspapers and other Printed Papers, transmitted through the Post Office?—I cannot produce a Law by authority of which I make a charge for transmitting Newspapers and other Printed Papers through the Post Office. The grounds, however, under which I have exercised the right of receiving a *consideration* for transmitting such Papers, and of appropriating that consideration as an emolument to myself, will be found explained in one of the Statements which I am called upon by the Committee to lay before it.

13.—Can you exercise any right in collecting taxes on Newspapers not recognized or sanctioned by Law; or do you conceive that any usage, precedent, or custom can give you a right to tax any portion of His Majesty's subjects without the express consent of Parliament?—To answer this question in one word, I would say "No," that is, I have no right to lay any tax not sanctioned by Law; but I have always believed that the Post Master General of England, in permitting his Deputy in this Country to send Newspapers through the Post for a compensation to himself, was borne out by Law. I cannot with confidence point to that Law, and say, "this is the authority," but there is an Act in the Post Office Law passed in the 4th year of George the 3d, chapter 24, which has struck me as being the ground upon which the Post Master General has exercised the right in question, and under which the successive Deputy Post Masters General of these Provinces have enjoyed the benefit thereof;—the section of the Act, which I allude to, I will lay before the Committee, without, however, presuming to say that it is the authority which governed the Head of the General Post Office in conferring the privilege. It may not, I trust, be deemed out of place, if I here observe that the Deputy Post Master General in Jamaica, (in which Country the same Post Office Laws prevail, which at present govern us here) possesses the exclusive right of sending Newspapers by the Posts in that Island,—and derives a personal emolument therefrom:—neither will it, I hope, be thought improper in me to observe, that but for the exercise of this right, or privilege, in either Country, the circulation of Newspapers by the Post would have been virtually prohibited, since the alternative would be to send them charged with Postage as Letters.

14.—How can that Law be applied to the Canadas; has it any reference specially to them?—The Committee will be enabled to judge, when I lay it before them. It refers, I conceive, to certain Deputies of the Post Master General in all Countries,

Countries, and I believe that I am one of those meant to be included; but as I have already observed, I cannot undertake to say, that this has been the Post Master General's authority. That Officer is the only person perhaps who can conclusively refer to the *authority* under which he has acted.

15.—If you conceive that you have a right, by virtue of any Act of Parliament, to impose a Postage on Newspapers, do you conceive that you have also a similar right to fix the rate thereof according to your own discretion, and to appropriate the amount imposed by you on their transmission to your own private advantage?—I conceive that I have the right of arranging with Printers and others who wish to send their Papers under my privilege, the measure of compensation to be allowed me for rendering them that service. I cannot, nor do not, exact this tax or whatever else it may be called, in the ordinary meaning of the term "exact," but it has been mutually agreed upon as a *quantum meruit* to the Deputy Post Master General for rendering the service; and that Printers have found it the cheapest way of getting the service in question performed is very evident, or they would have adopted some other mode of conveyance for their Papers. It is perhaps only proper for me here to observe, that I have never altered any of the rates charged upon Printers or others for sending Newspapers or Pamphlets through the Post, but have confined myself to the scale acted upon by my predecessor whom I succeeded nearly eight years ago. In his time, however, there were, I believe, no Newspapers published in the Province more frequently than twice a week. When certain Presses commenced publishing thrice a week or oftener, the Proprietors applied to me to know at what rate I would undertake to forward them; I agreed with them upon the amount, and the rates then agreed upon have been adhered to up to this time.

Monday, 16*th November*, 1835.

Thomas Allen Stayner, Esquire, being again called in, delivered in certain Returns, *(Appendix*, Nos. 2 to 25,*)* with the following Letters:—

Monday Morning, 16*th November*, 1835.

Sir,

I beg to lay before the Committee, the Returns which upon my last examination, I promised to have in readiness this morning; they are, *as far as they go*, Copies of the Statements required by the House of Assembly of Upper Canada, during its last Session, but which I found it impossible to prepare within the time prescribed, owing principally to the necessity of referring to distant Post Offices for information on several material points of the requisition. Failing, from the causes I have stated, to render those Returns within the last Session of the Assembly of Upper Canada, I had hoped to have it in my power ere this, to add to the Statements relative to the Canadas, those asked for in reference to Nova Scotia and New Brunswick, for which I applied to Mr. Howe, the Deputy Post Master General in charge of those Provinces, as soon as I knew they would be wanted, but I regret to say they have not yet reached me. I beg to be permitted to lay before the Committee Copy of my Letter to Mr. Howe, the Deputy Post Master General at Halifax, and of his answer thereto, which will prove, I trust, that I have, as far as in me lay, attended to the wishes of the Assembly of Upper Canada, in this as in other respects connected with their desire for information on the subject of the Post Office.

I have the honor to be,
Sir,
Your most obedient Servant,
(Signed,) T. A. STAYNER,
D. P. M. G.

(Copy.)

General Post Office,
Quebec, 10th March, 1835.

Sir,

Herewith I beg to hand you Copy of an Address from the House of Assembly of Upper Canada, sent to me by Sir John Colborne, Lieut. Governor of that Province, desiring certain information relative to the Post Office Establishment in British North America. And I have to request that in furtherance of the said requisition, you will be pleased to transmit to me the Statements, called for by the Assembly, so far as they can be furnished by you, in relation to the Provinces of Nova Scotia and New Brunswick, and the Island of Prince Edward.

I am, Sir, &c.
(Signed,) T. A. STAYNER, D. P. M. G.

John Howe, Esquire, Halifax.

(Copy.)

General Post Office,
Halifax, 20th April, 1835.

Sir,

I have to acknowledge the receipt of your Letter of the 10th ult., accompanied by an Address from the House of Assembly of the Province of Upper Canada, to His Excellency Sir John Colborne, praying for certain information respecting the Post Office Department in Nova Scotia, New Brunswick and Prince Edward Island.

Having been directed by His Excellency Sir Colin Campbell, to prepare Returns to be presented to the Legislature of this Province at the next Session, which will embrace much of the required information, I will lose no time after they are completed, in forwarding Copies of them to you, and in further complying as far as I am able, with the requisition of the House of Assembly of Upper Canada.

I am, &c.
(Signed,) J. HOWE, Junr.
D. P. M. G.

T. A. Stayner, Esq. &c. &c. &c.

16.—As the revenue arising from the transmission of Newspapers and Pamphlets is one of your perquisites as Deputy Post Master General, do you give any part of that Revenue to defray the expenses attending the transmission of the Mails?—No.

17.—

17.—Are the Newspapers and Pamphlets mailed with the Letters?—No, they are not mailed with the Letters, but sent in separate Parcels.

18.—Are Letters and Newspapers sent by the same conveyance?—Yes.

19.—How are the expenses attending the transmission of Newspapers and Pamphlets defrayed?—I have no reason to think that any expense has been incurred by the sending of Newspapers and Pamphlets;—they go in the same Portmanteaus with the Letters, and were no Newspapers sent, the Contractors charge would probably be the same that they have been, as they would have precisely the same number of journies to perform, whether they conveyed Printed Papers or not. I make this observation with reference to the time that is past, and as the result of my observation and experience in the business of the Post Office up to the present moment; but I consider it right to state also, that from the disposition manifested in almost every quarter of these Provinces to multiply Newspaper and Pamphlet publications, the period is not far distant when it will be necessary to send Newspapers and other Periodicals by a separate conveyance to the Mails of Letters, as is already done upon some of the important Routes in the neighbouring States, in which event there would unquestionably be an additional expense imposed upon Government for the conveyance of such Printed Papers.

20.—You are requested to place before this Committee, Copies of all Communications sent by you to the Post Office Department in England, since your return from that Country, or your Office Letter Book, if it contains that Correspondence, also the original Copies of all Communications or Instructions transmitted to you from that Department, or from the Colonial Office, within the same period?—I have no objection to furnish the Papers required.

21.—Will you lay before the Committee a Copy of your Letter to the Post Master General, and his Answer to the same, which you declined to furnish to the Committee of this House in your examination on the 11th February, 1832?—I will.

22.—You are requested to place before this Committee, Copy of a Report made by you on the Post Office Department in these Colonies, and which is referred to by Mr. Spring Rice, in his Circular, dated Downing Street, 5th of October, 1834?—I have retained no Copy of the Report referred to.

23.—Are you in the habit of making Reports to the Head of your Department without preserving Copies of the said Reports, as is generally done in all Public Offices?—When at home, in Quebec, I keep Copies of all Official Communications made to the Head of my Department. When in England, I made many Communications to the Post Master General, of which I have preserved no Copies. No written Reports have been made by me directly to the Colonial Office.

24.—Could you furnish the Committee with the data and calculations upon which you founded the said Report?—I shall do so as far as I can.

25.—Please hand in a Statement of the Sums of Money paid over by you to the Commissariat Department, in the years 1828, 1829, 1830 and 1831, on account of the Revenue raised by the Post Office Department, distinguishing the amount paid in each year, which you declined furnishing a Committee of this House, on the 11th February, 1832?—The Return will be found in the Voucher No. 21, (*Appendix* No. 22,) which I handed in this morning.

26.—You are requested to place before this Committee, Copy of your Account Current with the United States Post Office Department for 1834, and of the arrangements under which you conduct the monied transactions of your Department with the United States Government?—A Copy of the Account Current will be furnished, and I will describe the existing arrangements under which I conduct the monied transactions of my Department with the United States Government.

27.—What is the amount of remuneration received by you from the Post Office Department in the United States, and has the Post Master General in England any knowledge of the Income you derive from this source?—The amount will be found in Voucher No. 19, (*Appendix* No. 20.) The Post Master General is aware that I derive an emolument from this source, but he has never required me to state the amount.

28.—You are requested to place before this Committee, a Return of all Defaulters in your Department in Upper and Lower Canada, whether as Contractors, Deputy Post Masters, Deputy Post Master General, Agents for Packet Boats, or otherwise employed since 1800, with the amount for which they are severally entered in the Books of the Department as in arrear?—I will give the required Return in as complete detail as in my power.

29.—In reference to Question No. 25, and your Answer thereto, is the Committee to understand that your Remittances are made directly to the General Post Office, London, or made to the Commissariat Department in Canada, for that Department?—They are made to the Commissariat here, for the Post Office Department.

Friday, 20th November, 1835.

Thomas Allen Stayner, Esquire, again called in; and examined:—

The Witness handed in, in compliance with the Order of the Committee: A Copy of his Book of Instructions to his Deputies, and a Copy of Mail Contractors Agreements for carrying the Mail, also a Copy of the Oath of Office taken by Mail Contractors and Couriers; these two latter embracing most of the material points of duty of Contractors and Couriers. He begs to add that the Book of Instructions and the Oath of Office is delivered in the French language to those who understand only that language. [*Placed among the files of the Session*]

Also, Extracts from his Instructions to his Deputies, relative to Franking. [*Placed among the files of the Session.*]

Also, a Section of the Act of George the Third, respecting the Franking of Newspapers, which he mentioned upon his late examination, as having in his opinion some relation to his Newspaper privilege. [*Embodied in the Report.*]

Also, Copies of Letters to and from the General Post Office since his return from England.—[*Appendix* Nos. 26 to 40.]

Note.—Several other Letters laid before the Committee are placed among the files of the Session, their publication not being considered essential by the Committee, having reference merely to matters of minor importance.

Also, Copy of his Letter to the Post Master General's Secretary, after the close of the Session of 1831, with the Secretary's Answer thereto.—[*Appendix* Nos. 41 and 42.]

Also the Account Current with the United States for 1834, and Statement of his arrangements for monied transactions with the United States General Post Office.—[*Appendix* Nos. 43 to 47.]

30.—In your answer to Question 15, you stated that you considered that you had a right to arrange with Printers, and others who wish to send their Papers through the Post Office, the compensation which they ought to pay, and in answer to Question 16, you stated that no part of that money goes to defray the expenses attending the transmission of the Mails, by what Law do you appropriate the amount derived from this source to your own private advantage?—The authority to which I have always looked, is the immemorial usage frequently recognized by the Head of my Department in England, which has granted me the money in question as my privilege. These recognitions will appear amongst the papers which I have already handed in to the Committee.

31.—Do you consider the authority referred to in the last answer sufficient (if you had it) to authorize you to appropriate to your private advantage the proceeds of the Post Office derived from other sources, although there existed no Statute Law to sanction it?—I do not consider that any authority could justify my acting contrary to Law.

32.—If it would, in your opinion, require a Law to authorize you to appropriate to your private advantage the General Revenues of the Post Office, do you not think that the same authority would be requisite to sanction the appropriation to your private use of any part of those Revenues?—I suppose it would, but I have never appropriated any portion of the Public Revenues to my private use.

33.—In

33.—In your opinion, then, the Revenues derived from the transmission of Newspapers through the Post Office, do not form a part of the Post Office Revenues, although the expense attendant on their transmission, whether as payment to Contractors for carrying them, or to Clerks for sorting and delivering them, or for keeping the Accounts attendant on all this trouble, is paid out of the Public Revenue, and although you cannot shew any Law, or clause of a Law, to authorize you to appropriate the proceeds to your private use?—I most respectfully urge that I cannot admit the assumptions contained in this question. I am not conscious, in the first place, that Government has ever been put to one shilling's expense for carrying the Newspapers;—that I have already stated in a previous answer. In the next place, I beg to remind this Honorable Committee that I have already stated, that I compensate the different Post Masters out of my own pocket for their trouble.

34.—Who pays the several Under Clerks or Assistants employed in the several Offices of Quebec and Montreal, or in the Office of the Deputy Post Master General?—Up to the 5th of October, 1834, I received an allowance of £200 a year, to assist me in paying for Clerks. My expenses, however, under this head, were often as much as £400 a year, or even more. I never considered that Government was exposed to any expense, at Quebec, for managing the Newspapers. The Post Master for the time, I have always considered as being a Member of my own Office, and he has always been happy to do this business for me. I have done part of his business for him, and he in return has rendered me this service. At Montreal, the Post Master pays his own Clerk out of an allowance of £150 a year, granted him by Government, sixteen or seventeen years ago; and I allow him altogether about £125 a year, as a compensation to him for transacting the American Postage business, (from which I derive the per centage or commission) and for managing the Newspapers. I may therefore safely aver that at neither Quebec or Montreal is the Public Revenue subjected to any cost for Clerks or Assistants on the score of the Newspapers through which I derive an emolument.

35.—By your last answer it appears that previous to the 5th of October, 1834, an allowance was paid to you and to the Post Master at Montreal for Clerks; was any of the time of these Clerks occupied in receiving, sorting and delivering Newspapers and other Printed Papers, and in keeping the Accounts attendant on those duties?—The respective Post Masters at those Offices got the duty done for me;—they either did it with their own hands or by the Assistants or Clerks employed by them.

36.—If those expenses or any part thereof be paid from that portion of the Post Office Revenues, which you admit to belong to the Public, is not Government then put to some expense by the transmission of Newspapers through the Post Office?—If the Post Masters at any time, employed those Clerks in the management of the Newspapers which they paid out of their Government allowance, they no doubt employed the Clerks which they paid out of the Fund granted them by me, about the other business of the Office; and I conceive that one was equivalent to the other, and that Government sustained no loss thereby. It was unavoidable that the Newspaper business should be managed in the Post Office, and the Post Master would either attend to it himself or get it done by others. I beg here to observe that I have never thought it a part of my duty to enquire, whether a Post Master who receives an allowance for Assistance, pays away the whole of that allowance for Clerks or not. If he can get the duty done by members of his own family without charge, he has a right to do so.

37.—What new arrangement has taken place in the Quebec and Montreal Offices since October, 1834?—The arrangement which took place in October, 1834, is described in a Return, No. 3 [*Appendix* No. 4]—which I handed to the Committee on the 16th instant, a new apportionment of some of the duties of the Head Quarter Department was made, by which, instead of allowing me £200. a year for Clerks, that allowance was taken from me, and the different branches had hands assigned to them, all paid by Government, equal as it was supposed to do the duty in an efficient manner. It formed part of the new arrangement, that the Accounts should be examined and compiled, not as heretofore in my immediate Office, but by an Accountant and Clerks appointed by the Post Master General. This Branch was made strong in hands, not only to enable them to attend to the additional duty assigned to them at once by the Post Master General,—that of incorporating the Accounts of the Lower Provinces, with those of the Canadas; but with a view to meet the increasing duties of the Post Office generally, in the expected extension of business which it was known might be counted upon. The above refers to Quebec. No new arrangement has yet been made for the Montreal Office.

38.—Will you be pleased to hand in the Names of the several Officers referred to in the said Return?—The Names of the several Officers are as follows:—

T. A. Stayner, Dy. P. M. Genl.
William Griffin, Clerk to Ditto.
Edwin King, Accountant.
V. Daintrey, 1st Clerk.
— Kemlin, 2d Ditto.
John Sewell, 1st Clerk, Sorting Office.
D. Logie, 2d Ditto.
A. Henderson, 3d Ditto.
— Langton, 1st Letter Carrier.
Ed. Barrett, 2d Ditto.
E. Woodley, 3d Ditto.
— Spenser, Office Keeper and Messenger.

William Griffin was appointed my Clerk in May last, previous to that the situation was held by Henry Griffin, who was then made Post Office Surveyor.

39.—By whom are these several persons appointed, and from what sources are they paid?—The Post Master General formed the Establishment, that is, he fixed the number of persons, and the salaries to each, and besides approving of me, as Deputy Post Master General, he himself appointed, and sent out from England, the Accountant and his two Clerks. The rest of the individuals whose names are given in my last answer, were appointed by me. All those persons receive their pay out of the Post Office Revenue.

40.—Part of the time of these Officers and persons whose salaries are derived exclusively from the Post Office Revenue, being occupied in receiving, distributing and delivering Newspapers and other Printed Papers, does it not follow, that Government therefore contributes partly to the expenses attendant on the transmission of Newspapers and other Printed Papers through the Post Office?—In one sense this induction may be admitted, in the present constitution of the individual Office at Quebec; but I beg to observe that this constitution or establishment was formed by the Post Master General under the impression that the Post Office Act for the several Provinces, which was recently prepared in England, and submitted to the respective Legislatures by Mr. Secretary Rice, would take effect in January, 1836, when my Newspaper privilege would cease. It was in order to be prepared for the great change in the business at Quebec, which it was supposed would then take place, that the Post Master General thought it advisable to form a more complete establishment for the Head Quarters of the Department, than had previously existed.

41.—Do you intend to continue not only to exact Postage on Newspapers and other Printed Papers transmitted through the Post Office, but also to appropriate the proceeds to your own private advantage, in the absence of all Law to sanction the proceeding, notwithstanding you admit that under the new arrangement the expenses attendant thereupon are borne at Quebec exclusively by the Post Office Revenue; and although you have also admitted that you in no way contribute to the expenses of the transmission of the Mails?—Until I receive Orders from the Post Master General, I must continue the present usage: in fact I should be perfectly at a loss to know what other plan to pursue. I must either continue the present course, or tax those Newspapers and Pamphlets with regular postage, which it is well known would at once put a stop to their transmission

transmission by Post. On the other hand, to send those Papers free of any charge, would be impracticable, even if I were willing, (which I cannot be supposed to be) to relinquish the chief source of my income; for at many of the Offices, the Deputies would, I am confident, not perform the duty, if they were not paid for doing it. The term "Postage" as applied to the charge I make for forwarding Newspapers under the present system, ought to be distinguished from the legal meaning of the term. At the General Post Office, London, the compensation received by me for performing this service, or having it performed, is styled a "Gratuity." As to the expenses attending the management of the Newspapers, I beg to state, and refer to my former answers in support thereof, that I have never admitted they were borne by the Post Office Revenue. As regards the Office at Quebec, I have said that since October, 1834, I have not paid any thing out of my own funds for the service—it is performed for me voluntarily by the First Clerk and his Assistants, without fee or reward, and if they were to ask me for a separate compensation for the work, I would give it to them. All that can be said upon the subject even with regard to the Quebec Office, is that the management of the Newspapers, compels the Clerks to work a little harder than they otherwise would have to do.

42.—Will you lay before the Committee a Statement shewing the gross amount of the compensation paid by you to each of the PostMasters in Lower Canada, also, how much to each and the name of each Post Master thus compensated; referred to in your answer (33)?—In one of the Statements called for by the Committee in its Order of the 13th November, instant, and which I am now preparing, the information here asked for will be found.

Monday, 23d November, 1835.

Thomas Allen Stayner, Esquire, again called; and examined:—

43.—Are they not Letter Carriers attached to the several Post Offices in Quebec, Montreal and Three Rivers, and do they not receive a certain sum on each Letter they deliver at the houses or residences of the persons to whom the Letters are addressed?—There are Letter Carriers attached to the Offices of Quebec and Montreal. For Montreal there is at present only one allowed;—the salary charged to the Post Office for this service is £30. a year. At Quebec under the establishment to which I have before referred and which came into operation in October, 1834, there are three—the first of them receive £60. a year—the other two £52. each. It has always been the custom for the Letter Carrier to receive a Penny upon each Letter from the person to whom he delivers it, as a Fee or Gratuity to himself. This is never *exacted*, and I have always instructed the Carriers to explain to the Public, that they are not obliged to pay this Penny. Some few individuals have refused to pay it, but most persons give it cheerfully, knowing that the salary of the Carriers is in itself a very scanty reward for a duty which in this climate is particularly troublesome and painful. At Three Rivers there is no established Letter Carrier, but the Post Master receives a small allowance for sending out Letters, of, I think, one halfpenny each Letter. I have some time since recommended that Montreal should be put upon the same footing as Quebec, with regard to Letter Carriers, or at all events that there should be to Letter Carriers for that Town upon an improved rate of pay, and I believe it is the intention of the Post Master General to make this arrangement. The Post Master at Montreal derives the above mentioned Thirty pounds as if for one Letter Carier, but I believe he employs two or more, and they are no doubt chiefly compensated out of the Penny received from individuals.

44.—Are the Letter Carriers allowed to receive a penny on Newspapers delivered by them?—I was not aware that they received a penny on Newspapers, but I have understood that in some of the Towns it is the custom for Merchants or Householders to give a gratuity at Christmas to Letter Carriers for taking out their Newspapers. I may further remark that I have never considered it as forming a part of a Letter Carrier's duty to deliver at the houses of Subscribers those Newspapers which are sent by the Post under my privilege. When Newspapers are sent as Letters they are considered as entitled in every respect to the same treatment as Letters.

45.—Furnish to the Committee a Statement shewing the Amount derived from this source by the Letter Carriers for each of the years 1832, 1833, and 1834, for Quebec, Montreal, and Three Rivers?—I will furnish such a Statement.

46.—Are the perquisites, or any part thereof, received by Letter Carriers in the Cities of Quebec and Montreal, deducted from the fixed Salaries which they receive?—No.

47.—Please furnish a Debit and Credit Account in detail, of the Receipts and Expenditure of your Department in Lower Canada for each of the years 1832, 1833, and 1834, shewing the balances, if any, remaining each year, distinguishing in the Receipts of each year, the Amount received for Letter Postage, and Newspaper and Pamphlet Postage, and shewing the Amount expended under the several heads of:

Paid Deputy Post Master General (Salary, Allowances, &c. Newspaper privilege and United States Agency.)
Paid Post Masters,
Paid Contractors,
Paid Contingencies,
Remitted United States,

and state how the balance has been disposed of each year?—I will prepare such an account as soon as I possibly can.

48.—Furnish a similar Debit and Credit Account, for the same years, of the Receipts and Expenditure of the Department in Upper Canada classed under the same heads?—I will also prepare such an Account for Upper Canada.

49.—Where are the distributing Offices in the two Canadas, for the United States Mails?—Montreal and Stanstead, in Lower Canada; Prescott, Kingston, and Queenston, in Upper Canada. The Post Master of Niagara keeps an account with the United States Post Office for the correspondence of that Town alone, which I incorporate in my accounts with the Department at Washington. At Brockville also the Post Master keeps an account with the American Post Master opposite, of which I have never received a statement.

50.—Please lay before the Committee copies of the several Post Masters' Accounts Current to the General Post Office for United States postage on Letters and Newspapers received at and sent from Queenston, Prescott, Niagara, and Stanstead, for each of the Quarters ending 31st March, 30th June, 30th September, and 31st December, 1834?—I will do so.

51.—Do you receive, as a perquisite, a copy (*gratis*) of each of the Newspapers published in this Province or in Upper Canada, or do you consider that you are entitled to receive such a perquisite?—Many of the Printers in the Canadas send me a Copy (*gratis*) of their Newspapers. I may say that I consider myself entitled to a Copy as a perquisite, though I have never attached much importance to it, because another free Copy is sent to the Post Master of the place, which I can always see and read if I think proper.

52.—Are you not called on annually by the Head of the Executive in this Province to furnish a Return of the amount derived by you from your Office, whether as salary, fees or emoluments, for the information of His Majesty's Government in England?—Yes.

53.—Please furnish the Committee with a Copy of the Return which you made for the year 1834?—I will.

54.—Furnish the Committee with a Copy of your Letter to the Secretary to the General Post Office, forwarding Copy of a Petition from the Printers in Lower Canada to His Excellency Sir James Kempt, then Governor of the Province, praying that Papers

Papers might be circulated "Free of Postage as in England," to which you refer at the foot of the Statement No. 16, [*Appendix* No. 17] laid by you before this Committee?—I will do so.

55.—Lay before this Committee, Copy of the reply received from the General Post Office to your Letter, dated Quebec, 29th March, 1835, which you addressed to Sir Francis Freeling?—I have received no answer to that Letter.

56.—At what periods are your Quarterly Accounts made up?—5th January, 5th April, 5th July and 5th October.

57.—Furnish a Statement of the sums transmitted to England by you, for the Quarters of 1835?—I will do so.

58.—Are there any other Officers connected with the Post Office Department in the Canadas besides those enumerated in your Returns, and in your answer 38?—None receiving Pay from the Department, except two Surveyors appointed this year.

59.—What are the names of those Officers, and what are their duties, and pay?—Their names are Wm. Henry Griffin and Charles Berczy—the former is considered the Surveyor for Lower Canada, the latter for the Upper Province. They are appointed for the purpose of assisting the Deputy Post Master General in various branches of his duty, more especially for organizing new Post Offices, instructing Post Masters in their duties, superintending the proceedings of Post Masters and Mail Carriers, investigating complaints and applying remedies where faults are found to exist in practical working of the business of the Post Office, within their respective Districts. They receive as Salary £150, and 21s. per diem, whilst travelling, together with 6d. mile.

60.—When and by whom were they appointed?—They were appointed, or more properly nominated by me under an order from the Post Master General to that effect. Of the dates of their respective appointments I am not sure, but I will ascertain and inform the Committee—I think Mr. Griffin was appointed in May last, and Mr. Berczy in the following month or in July. [Witness afterwards added that Mr. Griffin was appointed on the 1st May, 1835, and Mr. Berczy, on the 22d June, 1835.]

61.—Were they, or any of them, appointed and employed by you previous to the receipt of the order from the Post Master General?—No.

62.—What are the duties of those Officers when they are not travelling?—Their employment is to attend to the correspondence arising out of their various duties, to report their proceedings to the Deputy Post Master General, &c. Those Officers have incessant occupation.

63.—Who performed the duties now performed by the Accountant and his two Clerks, and by the Surveyors, before those Officers were appointed?—I and my Assistants in a great measure. But I must explain more distinctly that, with regard to the duties now performed by the Surveyors, I have for many years been largely indebted to several of my Deputies in both Upper and Lower Canada, who have rendered me assistance in this way, which I have not had it in my power adequately to compensate them for. On some occasions I have employed those Post Masters on travelling duties, charging their expenses to the Post Office.

64.—Furnish a Return of the Amount of Bills of Exchange found in dead and misdirected Letters in Upper and Lower Canada from 1827 to 1834, both years inclusive, and shewing the purposes to which such Bills or their proceeds have been applied?—I have never kept an account of Bills of Exchange found in dead and misdirected Letters, but whenever I discovered a Bill of Exchange, or other valuable paper, I took care to use the utmost care in forwarding it to its proper destination. In some cases I have kept copies of my Letters on such subjects, but not always; frequently they were sent to their address in the way of ordinary Dead Letters without any record being made of them, beyond a memorandum or note, which I destroyed when the paper was acknowledged. I will make a collection of all the cases of returned Bills of Exchange which I can find, and lay the same before the Committee.

65.—Do you not keep Returns similar to those required, of money found in dead or misdirected Letters?—We do now keep a Book in which is registered all valuable Papers as well as money found in Letters, and of the mode in which the same are disposed of. Formerly I had not assistance sufficient to enable me to attend to this branch of duty so systematically as a regular establishment now enables me to do. Until lately we did not keep a Book even for returned Bank Notes or Money, but we were in the practice of sending the Notes, &c. to the person to whom they belonged and of receiving back his receipt for the same upon a printed form. These receipts were strung upon a file, and it is from that file I have made up the Statement which I had the honor to hand in some days ago.

66.—Then the Committee are to understand that you are "now" in the habit of keeping Returns of the Bills of Exchange found in dead or misdirected Letters; when was that arrangement commenced?—It was commenced in October, 1834, or shortly after, by Mr. King, the Accountant, who prepared a Book upon the plan of that kept in the Returned Letter Office, London.

67.—Furnish a Return of the amount of Bills of Exchange found in dead and misdirected Letters in Upper and Lower Canada since October, 1834, shewing the purposes to which such Bills or their proceeds have been applied?—I will do so.

68.—From your answer 38, it appears that Mr. John Sewell is 1st Sorting Clerk or Post Master at Quebec; does not that gentleman hold the Office of Usher of the Black Rod in the Legislative Council?—He does.

69.—Is he not required as Usher of the Black Rod to attend on the Legislative Council whilst that Branch of the Legislature is in Session?—He does, I believe, attend the Legislative Council for a portion of each day, but I have not found that his attendance there has interfered with his duties as a Post Officer. He makes up by extraordinary exertions for the few hours he attends the Council. It may be proper for me here to observe, that last year, when I offered to Mr. Sewell the appointment which he now holds in the Post Office, I expressed a fear that his situation as Usher might interfere with his business as Post Master, and distinctly explained to him that if I found it to operate in this way, he must resign either the one situation or the other. In this he cheerfully acquiesced and the understanding remains the same at this hour.

70.—Do you think that a person performing his duties as Usher of the Black Rod in the Legislative Council, can at the same time be attending the public as Post Master, for the performance of the duties of which latter Office he receives a respectable and competent Salary?—I beg to say that I think I have already answered this question by stating that I have found the duties of the Post Office properly peformed.

71.—Did Mr. Sewell give security for the due performance of the duties of his Office as Post Master or Sorting Clerk?—He did.

72.—What are the names of his Sureties, and the amount for which they are severally bound?—The names of his Sureties are the Honorable Chief Justice Sewell, and William Sewell, Esquire, Sheriff of Quebec. They are bound jointly and severally to the amount of £2000.

73.—In case Mr. Sewell should prove a defaulter, would you not be obliged to proceed against him in the Court of King's Bench, of which Court one of his Sureties is the presiding Judge?—I should consult His Majesty's Attorney General as to the steps proper for me to take.

74.—Please submit to the Committee Copies of the Instructions by which the execution of the duties of your Office are regulated, which you refused to furnish to a Committee of this House in December, 1831?—I will.

Tuesday, 24th November, 1835.

Mr. *Michel Gauvin*, called in; and examined:—

1.—Are you Contractor for Carrying the Mail between Quebec and Montreal?—I am.

2.—

2.—How often is the Mail carried Quebec and Montreal ?—Five times a week.
3.—What is the distance between the two Cities ?—Sixty leagues.
4.—What is the sum which you receive for carrying the Mail between Quebec and Montreal ?—£1131.
5.—You are aware that a large number of Newspapers are transmitted by the Mail from Montreal to Quebec, and from Quebec to Montreal ?—Yes.
6.—Would you transmit the Mail for a less sum than what you receive at present, if no Newspapers were sent by the Mail ?—Yes, for if there were no Newspapers in the Bags, we could transmit the Mail in a shorter time and with less expense, on horseback, than we now do.
7.—Could you give this Committee an idea of how much less the Mail could be transported between Quebec and Montreal if there were no Newspapers in the Bags ?—If I had the privilege of carrying it on horseback, there would be a saving of about £200.

Friday, 27th November, 1835.

Ordered,—That the following Questions be addressed to the Post Masters in the Canadas :—

1.—How many Newspapers are published in your Town or neighbourhood ?
2.—How many of each number of these Papers are forwarded by you per Mail during each quarter, beginning 5th January, 1833 ?
3.—What number of sheets of United States Papers and Pamphlets did you deliver during the above period from your Office ?
4.—How many Provincial Newspapers are "*paid-sent*" from your Office quarterly during the said period, by others besides the publishers ?
5.—What is the amount of Postage collected by you on British Newspapers quarterly during the above period ?

Ordered,—That the following Questions be addressed to the Publishers and Proprietors of Newspapers in the Canadas :—

1.—How often is your Paper published ?
2.—How many copies of your Paper do you forward quarterly by Mail, since 5th January, 1833 ?
3.—What amount did you pay quarterly, since the above period, to the Deputy Post Master General at Quebec, or to the Post Office, for the privilege of transmitting your Papers by Mail ?

Ordered,—That the following Questions be addressed to the Members of this House :—

1.—Are there a sufficient number of Post Offices in your County to accommodate the Population ?
2.—Please to send to the Committee the names of those Towns and Villages in your County, in each of which a Post Office is established ?
3.—Please to state to the Committee also the names of the Towns and Villages in your County, in which, in your opinion, a Post Office ought to be located ?
4.—Have applications to your knowledge been made to the Deputy Post Master General for Post Offices in any of the Towns and Villages referred to in the last question ; if so, state the name of the place for which such request was made, also whether any attention was paid to the application, and if so, what were the reasons given for non-compliance therewith ?
5.—Are any of the Towns and Villages referred to in Queries 3 and 4, situate on a Post Road; if not, what is the state of the Roads leading thereto ?

Thomas Allen Stayner, Esquire, being again called in ; delivered to the Committee the following Documents :—

A Return of the names of Post Masters in Lower Canada, shewing the salary, allowances, fees, and the whole income they severally received for the years 1832, 1833 and 1834.—[*Appendix* Nos. 48 to 50.]

Also, the *data* upon which he founded the Report referred to by Mr. Spring Rice in his Despatch dated Downing Street, 5th October, 1834.—[*Appendix* No. 51.]

Also, a Return of the Names of Defaulters in the Post Office Department, so far as he has been able to comply with the Order of this Committee, [*Appendix* No. 52.] accompanied by the following remarks :—

I have no means however of tracing back the debt of any Defaulter to a period anterior to my own assumption of the charge of the Department (April, 1828,) as Mr. Sutherland, my immediate predecessor, kept no Book of Accounts whatever. If a Deputy fell in arrears, he always made good the debt himself. Previous to Mr. Sutherland's appointment in 1816, I can discover nothing of the nature of the information required. I am not aware of the Post Office Revenue having sustained any loss through Defaulters. The Deputy Post Master General has always made up the bad debts of his Deputies. I have understood that Mr. Sutherland had to pay from this cause, during the twelve years he held the Office, upwards of £5000.

That the Committee may clearly understand in what way the Deputy Post Master General makes good the balances of Defaulters who are his Deputies, it may be necessary to state here, that he becomes chargeable at the end of each quarter with the whole amount of Revenue collected by each of his Deputies, whether they pay him regularly or not.

Also, Copy of the Return respecting his pay and emoluments furnished by Command of the Governor in Chief, for the year 1834.—[*Appendix* No. 53.]

Also, Copy of his Letter to the Secretary of the General Post Office, forwarding Copy of a Petition from the Printers of Lower Canada, to His Excellency Sir James Kempt, dated 2d January, 1829 —[*Appendix* No. 54.]

Also, a Return of the amount of Bills of Exchange found in dead and misdirected Letters in Upper and Lower Canada, since October, 1834, shewing the purposes to which such Bills or their proceeds have been applied.—[*Appendix* No. 55.]

Also, Copies of Instructions by which the execution of the duties of his Office are regulated, consisting of Instructions from the Post Master General, accompanying his Commission, dated 10th May, 1828; and fifteen sheets principally in the shape of Letters from the General Post Office, containing Orders or Instructions from the Department on special points of duty.—[*Appendix* Nos. 56 to 60.]—*Note.*—The remainder of the Papers are placed among the files of the Session, their publication not being considered necessary by the Committee.

Also, an Account of sums of money transmitted to England on account of the Post Office Revenue for the quarter of 1835.—[*Appendix* No. 61.]

75.—You are requested to state to the Committee, what responsibility such Post Masters incur who receive United States Mails; how they account for the amount of such Mails,—whether in money for the whole amount, exclusive of dead and refused letter postage,

postage, or by transmitting to the General Post Office Quarterly Accounts, debiting the several Post Offices to which such Mails may have been distributed?—Those Post Masters are responsible to me for the whole amount of United States Postage received by them, as I am to General Post Office at Washington, and they collect from the Interior Offices all monies on United States Letters and Papers transmitted through their respective Offices. With regard to American Postage on dead and refused Letters, it has been found more convenient to charge it in their British Account, and it is then separated at the General Post Office, and the due proportion charged to the Post Office at Washington. The above is the plan pursued generally with regard to American Postage, though some difference exists between Upper and Lower Canada on certain points. In the former Province for example, as the Distributing Post Master receives the Emoluments derived from the Commission on this Postage, (after paying a portion, generally a moiety, to the Interior Post Master,) I consider *him* responsible for any bad debts that may be made, at the same time that I always exert myself to assist him in pursuing delinquents. In Lower Canada on the contrary, where I have derived the benefit of this Commission, I consider *myself* bound to bear the Distributing Post Master harmless from any loss through the delinquencies of those Post Masters who are indebted for American Postage.

76.—Please lay before the Committee, a Statement shewing the Amount of Bonds given by each Post Master in the Canadas receiving and distributing United States Mail?—I will.

77.—Do the Provinces of New Brunswick and Nova Scotia, or the Post Office Revenues of either of these Provinces, bear any of the expense of transmitting the Mails from this Province thither?— Yes.

78.—What proportion of expense does the Province or Post Office Revenues of Nova Scotia bear?—I shall endeavour to ascertain and furnish the required information.

79.—Please furnish a similar Statement of the proportion of expense of transmitting the Mails from New Brunswick to this Province, borne by that Province?—If I can procure this information from Mr. Howe's papers, I shall be happy to furnish it to the Committee.

80.—How comes it that the expense of transmitting the Mails from Quebec to Woodstock, in the Province of New Brunswick, and from Woodstock to Fredericton, in the said Province, is charged to the Canadas?—It has always been so done. As the whole Post Office Revenue of all the Provinces eventually merges into one fund (that of the General Post Office, London,) the Post Master General has been indifferent as to whether this expense was charged in my Accounts or Mr. Howe's. I regulate the Couriers as far down as Fredericton, and therefore pay them.

81.—Are the Accounts of your Department audited by any efficient Board, or Auditor, within these Colonies, or what check is there by which errors can be detected on this side the sea, where the transactions chiefly occur, if so, when was such Board established?—By reference to one of the Documents handed in by me, it will be seen that there is a "Post Office Accountant," (so called,) and Clerks attached to this Establishment, since October, 1834. The Accountant examines and checks the Accounts, and compiles them, and then forwards them to the General Post Office, London, where they undergo another examination.

82.—Are the Accountant and his Clerks under your control, and responsible to you for the proper performance of their official duties?—No, they form a distinct branch of the Department here; and although I am the head of the whole Department in these Provinces, I do not consider these Officers as under my orders.

83.—Is the Accountant, or his Clerks, bound to receive any orders from you, or to obey them when received?—In the Instructions to the Accountant from the Post Master General, he receives certain specific orders for his duties in the treatment of the Accounts, &c., and he is told that he is to obey such Instructions as he may receive from me, and to render me such assistance as I may require, &c. This I of course understand, and so does the Accountant, as signifying that he is to obey such Instructions from me as may not trench upon the superior orders of the Post Master General, and the application which has been given to it is, that when I am occasionally hard pressed by work in my immediate office, I call upon Mr. King, for assistance.

84.—Should he disobey your orders, do you consider that you have the power of suspending him from his office, or discharging him from his employment?—No, certainly not; I should report the subject to the Post Master General.

85.—Does the Post Master General generally manifest such confidence in you, as to be guided by the Reports which you from time to time make relative to the Post Office Department in these Provinces?—The Post Master General has, I think, confidence in my zeal and integrity, and I have no doubt that generally speaking, my opinion has some weight with him; but the Post Master General of course considers me (as I really am) his Deputy, and he never fails to exercise his own judgment in every case that comes before him, in which I am concerned.

86.—Are you bound to receive any orders from the Accountant, or to furnish him with such explanations or information relative to the Post Office Accounts as he may require?—I never received any instructions on this head, but consider it my duty to be governed, as regards my intercourse with the Accountant, by the instructions which he holds from the Post Master General. When in England, I was informed, with reference to this subject, that upon the consolidation of the Department under the proposed new Act, I should be supplied with instructions suited to my change of circumstances.

87.—Is the examination by the Accountant here of the Post Office Accounts final?—No.

88.—In case errors are discovered in England in the Post Office Accounts of these Provinces, what course is pursued, and how are you finally discharged from responsibility?—Observations are sent out by the Accountant General; the Accountant will call upon the Deputy to furnish the necessary Voucher, or pay in the amount of the error, as the case may be; and when this is done the responsibility is discharged.

89.—Does the Accountant examine into the correctness of the Accounts of the years preceding the establishment of his Office?—No; those Accounts had been examined by the Accountant General in England previous to his appointment.

90.—Do you deposit the Post Office Revenues from time to time in any and which of the Banks for security?—I keep accounts with the Banks of Upper Canada, the City Bank of Montreal and the Quebec Bank, and in these I make my deposits of Post Office Revenue.

91.—Do they allow interest on the sums deposited?—No.

92.—Furnish the Committee with a Statement similar to that already handed in by you and numbered 19, [*Appendix* No. 20.] of your emoluments, whether from salary, fees, allowances, Newspaper Postage, Pamphlet Postage, per centage on the collection of United States Letter or Newspaper Postage, or from any other source whatever during the years 1828, 1829, 1830 and 1831?—I will do so.

93.—Did any correspondence or communication take place between yourself and the Post Office Department in London, relative to the outline of a Law for the regulation of the Post Office, in Lower Canada, copy of which Bill was laid before the House of Assembly last Session?—I had frequent communication with the Post Office Department in London on this subject.

94.—Was such communication verbal or in writing?—They were both verbal and in writing.

95.—Please furnish this Committee with Copies of the information which you furnished the Post Master General on this subject, and the data on which the same was made up?—I preserved no copy of the information furnished by me, not having time for making any, nor indeed thinking it necessary.

Monday, 30*th November*, 1835.

Thomas Allen Stayner, Esquire, again called in; and examined:—

96.—

96.—Have you any further Documents to lay before this Committee ?—I beg to lay before the Committee the following Returns or Statements, viz :—

A Return of the several Parishes, Townships, and other places in Upper and Lower Canada in which Post Offices are at present established, with the distance of each Post Office from Quebec, and the rates of Postage charged on single Letters by the present Tariff.—[*Appendix* No. 62.]

Statement of the amount derived by the Letter Carriers of the Offices of Quebec, Montreal and Three Rivers respectively, from the gratuity of a Penny per Letter, received on such Letters as they carry out, for the years 1832, 1833 and 1834.—[*Appendix* No. 63.]

Proportion of the expense of conveying the Mail between Quebec and Halifax, borne by or chargeable to the several Provinces.—[*Appendix* No. 64.]

Amount of Bonds given by Post Masters receiving United States' Mails.—[*Appendix* No. 65.]

97.—Lay before this Committee a Return of the amount of British Packet Postage collected in each of the Canadas (on Letters brought by Packet Boats) for each of the years 1828, 1829, 1830, 1831, 1832, 1833 and 1834 ?—It is utterly out of my power to furnish the Committee with this information. I cannot even tell the aggregate amount of British Postage on Letters sent to the Canadas, without applying to Mr. Howe at Halifax for the same;—that he can inform me is I think probable.

98.—How then have you been able to estimate as you have done in a Memorandum laid before this Committee, the British Postage to be remitted to England, at £3000 ?—That was a rough estimate founded upon enquiries made by me at the General Post Office, London. I think from the data collected, that I judged that the British Postage upon all the Letters sent to the British Provinces *via* Halifax, might average about £250. a month, or £3000 a year.

99.—Was the information procured from Official Papers ; were those papers printed, and have you retained copies of them by you ?—So far as I can recollect, I obtained the information in the course of conversation at the Accountant General's Office. I never saw any printed paper on the subject, nor have I retained a copy of any particulars relating to it. When I was preparing the estimate alluded to, I did not think it necessary to furnish, otherwise than in round numbers, the different sums composing the aggregate. Indeed it must be obvious that by far the greatest proportion of the sums therein mentioned, must be problematical, nor until the proposed scheme should be in operation for some time, would it be possible to know with arithmetical certainty, whether the estimate was correctly founded or not.

Friday, 4th December, 1835.

Thomas Allen Stayner, Esquire, being again called in ; said :—I beg to submit the following Documents and Statements which have been called for by the Committee :—

A Return of the present number of Post Offices in Upper and Lower Canada, with the dates when the same were established, and the authority under which the Offices were created. [*Placed among the Records, as a similar Table is to be found in former Journals of the House.*]

A Report of the decision of Lord Mansfield upon a case against the Post Office for recovery of the value of a Money Letter. [*Appendix* No. 10 to 1st Report.]

With reference to a remark made by me on the last day of my examination, viz: that I should be unable to ascertain the amount of British Packet Postage received in the Canadas for a certain number of years, ending in 1834, I beg leave to acquaint the Committee, that in turning this matter over in my mind after my examination, it occurred to me that a means did exist, by which I might ascertain pretty nearly, if not with perfect certainty, the total amount of Packet Postage for both Canadas within the years required. I am not yet quite convinced that I can do this; but if the Post Master of Montreal has preserved Records of his Letter Bills received from Halifax, (and I have written to him to ascertain the fact,) I shall then, if required to do so by the Committee, be enabled to make out a tolerably accurate Return of all Packet Postage received in the Canadas from 1828 to 1834. But there are no means of discovering what proportion of this Postage was for Upper Canada and what for the Lower Province.

100.—Will you be pleased to request Mr. Howe, of Halifax, to furnish you, for the information of this Committee, with Statements shewing the amount of British Packet Postage received for each of the years 1828, 1829, 1830, 1831, 1832, 1833, and 1834, in British North America, distinguishing the amount received for each of the Lower Provinces from that charged to the Canadas ?—I shall do so.

101.—Lay before this Committee, a Return shewing the amount of British Packet Postage collected in each of the Canadas on Letters addressed to the several Civil and Military Departments, during the years 1828, 1829, 1830, 1831, 1832, 1833, and 1834, distinguishing each year the Civil from the Military Department ?—I beg, in answer to this requisition, to explain that all Letters and Packets, whether on Civil or Military business, from and to the Government in England, go by the British Packets, free of any Postage whatever. There are occasionally Letters from individuals in England, *who are not authorized to frank*, addressed to the Public Departments in these Provinces, which are rated with Postage, and this Postage is charged with other Postage to the account of the Department, but I have no means of ascertaining the amount. In like manner also there are Letters from Public Officers in this country belonging to both the Civil and Military Departments, addressed to persons in Europe, who are not entitled to Free Postage, this Postage is also charged here, but as far as Halifax only. I think it right to add, however, that I think the amount of Postage thus charged is not considerable.

102.—Can you on a rough estimation state what would be the amount of British Packet and Inland American Postage to be paid by the Civil and Military Departments in the Canadas (distinguishing the Civil from the Military) were they to pay Postage ?—Any estimate that I may make for these objects must be very rough. I will, however, (with the permission of the Committee,) take a little time to consider the question, and render the best answer that I may be able to prepare.

103.—Do the blank Returns, Account Books, and other papers forwarded for the Military Departments in the Canadas, form a very great bulk of the Falmouth Mails received here, and can you give the Committee any idea of the weight of some of those Bags of public papers ?—Blank Account Books, and I believe likewise Blank Returns in sheet, and other papers forwarded for the Military Departments in the Canadas, do very frequently form a great bulk in the Falmouth Mails received here, and at certain seasons in the year, when these Mails are necessarily conveyed on men's shoulders over the worst part of the route, they tend to retard the progress of the Couriers very seriously. I will endeavour to ascertain at the Sorting Office what the weight of some of these Bags is.

104.—As this great bulk of Papers necessarily retards the Mail Couriers very much on their overland journey, were a supply of those public forms and papers sent by Transports, in the course of the Summer, to the Departments in the Canadas, would not the Mails be brought in a much shorter time than at present from Halifax ?—At certain periods of the year, more particularly during the Spring and Fall, the overland communication with Halifax is very difficult. On portions of the route between the River St. Lawrence and Fredericton, I have known the Couriers to be under the necessity of wading up to their breasts in water for miles together, with the Mail Bags on their heads or shoulders, to preserve them from the water, thus discharging a service which perhaps no men in the world, but Canadian Voyageurs, could accomplish. With this fact stated, it is very evident that the heavier the Mail the slower must be its progress, and I am quite safe in saying that at these difficult seasons, the Mails would arrive in much shorter time, if they were composed of Letters alone.

105.—

105.—Do the Mercantile Body of Canada usually transmit and receive their British epistolary Correspondence *via* Halifax, or by way of New York, and by which of these routes are the Despatches of the Government chiefly received and sent?—The Mercantile Body of Canada now use the New York channel for their correspondence. Our Merchants occasionally receive Letters from England *via* Falmouth and Halifax, but I believe they seldom send any, finding as they do, that there are more frequent opportunities by New York, and that the expedition is greater. Government Despatches are sent and received by both the above routes. Bulky Packages, where dispatch is of no great moment, go and come *via* Halifax and Falmouth, there being no expense attached to the conveyance by this channel; but I have reason to believe that with all correspondence where *time* is a consideration, the Public Departments make use of the New York Merchant Packets.

106.—Which do you consider, the Halifax or New York route, the least expensive for forwarding or receiving Letters to and from Great Britain and Ireland?—The New York route under the present Tariff of Postage, is certainly the cheapest.

107.—What principle or rule do you act on in choosing Newspapers to advertize Letters remaining in the several Post Offices?—The rule I have acted upon has been to employ that Paper which has the most extensive circulation, provided the Proprietor would advertize at a reasonable price, which has generally been considered 8s. 4d. for publishing 100 Letters three several times, that is a Penny per Letter for three insertions.

108.—Why have you selected a violent partizan Theological Newspaper, called the "Christian Guardian," in Toronto, as your medium for advertizing Letters, and depriving the Toronto Advocate of that advertizing, although it performed the duty at a very reasonable rate; and do you consider it to be a part of your duty to give the patronage of your advertizing to a Paper in Montreal because it has used all the means at its disposal to abuse and vilify the House of Assembly of this Province?—I had employed the Colonial Advocate at Toronto to advertize the Letters remaining in the Post Office of that City until the Paper was discontinued. Mr. Howard, the Post Master of Toronto, then wrote to me to know what Paper he should employ, and acting upon the principle I have mentioned in my last answer, I authorized him to employ the Christian Guardian as having the greatest circulation. As to the Christian Guardian being a violent partizan Paper, I know nothing of it, not having to the best of my recollection, ever read a number of that Paper. The Paper employed at Montreal for advertizing the Letters remaining in the Post Office there, is the "Herald," which Paper has been employed for that purpose ever since I held my present appointment. I have never considered it to be a part of my duty to give the patronage of my advertizing to the Herald or any other Paper on account of its political character, and I can fearlessly appeal to the whole course of my public duty as Deputy Post Master General, to prove that no imputation of this kind can attach to me. I have never enquired nor thought of enquiring into the political creed of the Proprietor of a Newspaper, when considering what Paper I should employ to advertize dead Letters or other Post Office matters in. The very fact of my having employed the Advocate and the Herald together, two Papers of very different politics, should, I think, be sufficient to acquit me of the suspicion of patronizing Papers of a particular bias in politics. I employed the Colonial Advocate when published by Mr. McKenzie, until he gave it up, and I was compelled to look for another medium for publishing the dead Letters. And I can honestly say that I should not have taken the advertizing of the Department from that Paper had it continued in existence. Further than this I shall only say, and I feel confident I am justified in saying it, that if I were to endeavour to select a Newspaper in any Town free from a strong partizan character, as the channel for the advertizements of the Department, I should look in vain.

109.—Previous to giving your Advertizements to those Papers, did you call for tenders from the other Newspaper Proprietors so as to learn at which Office the business might be performed at the lowest expense to the public?—The time when those Papers were first employed is now so distant that I cannot recollect whether I called for tenders or not. I do not however think that I called for tenders. I preferred these Papers because I understood they had the greatest country circulation, and having good reason to believe that the rates at which the Proprietors were willing to perform the work, were reasonable.

Ordered,—That the Deputy Post Master General lay before this Committee, a Return shewing the amount of Inland British American Postage collected in each of the Canadas, on Letters forwarded by the Packet Boats to England for each of the years 1829, 1830, 1831, 1832, 1833 and 1834.

Also, a Return of the Inland Postage collected in each of the Canadas, on Provincial Letters from Nova Scotia and New Brunswick, during each of the years 1828, 1829, 1830, 1831, 1832, 1833 and 1834.

Also, Returns of the amount of Newspaper Postage collected in each of the Canadas, on Newspapers by the Falmouth Packets; also, the amount collected in each of the said Provinces on other Newspapers coming through the Post Offices of Nova Scotia and New Brunswick, for the years 1828, 1829, 1830, 1831, 1832, 1833 and 1834.

Also, a Comparative Statement of the number and names of the persons employed in the Post Office Department at Quebec, and their salaries immediately previous to the new arrangement made in October, 1834, and the number, names and salaries of those employed at present, distinguishing the French Canadians employed in the Department, the the offices they hold, and the salaries they receive.

Also, the Names of the French Canadians employed in the Post Office Department in Montreal and Three Rivers, the salaries they receive, and the offices they hold.

Monday, 7th December, 1835.

Thomas Allen Stayner, Esquire, again called in; and examined:—

110.—In selecting Papers for the advertizing patronage of your Department, how do you judge of those which have "the greatest country circulation;" is it by the amount paid by those Newspapers to the Post Office for the privilege of being transmitted by Mail?—This would certainly be some guide, but I think I have generally asked the Post Master of the Town, which Paper had altogether the greatest circulation, or which would do the business on the best terms. I take the liberty of remarking here, that I do not recollect having taken the advertizing from any one Paper and given it to another, whilst the Paper first employed continued to exist, even though other Papers, published in the same Town, may have acquired a greater circulation.

111.—Are Letters ordered to be advertized in French and English Papers?—No; there is no order on the subject.

112.—When Letters are advertized in French Papers without such being ordered, are they paid for by the Department, or is an allowance in any way made for such advertizements?—No demand has ever been made upon me by the Proprietor of a French Paper for advertizing Letters, nor do I recollect having ever seen Unclaimed Letters advertized in French Newspapers. Several Papers have published Post Office advertizements voluntarily and without any charge, but as far as my memory serves me, they have always been English Papers.

113.—Look at the French Newspaper now handed to you, and say whether the Post Office advertizement pointed out is published by order of your Department?—The Letters advertized in this Paper were published by authority of the Post Office. It would appear from this, that the Proprietors publish the List of Dead Letters in both their French and English editions. When I first employed them to publish the Quebec Dead Letter List, I think their Paper was printed in both languages; when they separated their Paper and published one sheet in English and another in French, I think it most likely (though I certainly cannot charge

charge my memory with the fact) that I requested the List might be published in the two sheets. I say, I think it likely I did so, because it is evidently calculated to diffuse the information more widely than one sheet published in English could do, and it has always been my wish to give these notices as much publicity as possible. I beg leave here to explain, with reference to my last answer, that when I said I had not seen a List of Dead Letters published in a French Newspaper, I meant at a Press exclusively French.

114.—Are the Unclaimed Letters, remaining in the Post Office at Montreal, advertized in French Newspapers?—No, they have never since I have belonged to the Post Office Department been published in more than one Paper at Montreal, and that is an English one.

115.—Do you not consider that the People who speak French, in the City and District of Montreal, ought to have the same accommodation in the way of advertizing their Unclaimed Letters as their Fellow Citizens who speak the English language, or those of their Fellow Subjects in the District of Quebec who speak French?—I do not think that I should be justified in making any distinctions on account of language, that would impose an injury upon any class. I have never employed more than one Paper in any Town for advertizing the Dead Letter List on account of the expense. I rather think that when I first employed the Paper at Montreal in which Dead Letters are at present published, there was no French Paper printed in that City; if there had been, and that the majority of Letters were addressed to persons with French names, I certainly would have employed that Paper, but I beg leave to refer this Honorable Committee to any Quarterly List of Dead Letters published either at Quebec or Montreal, and I am confident they will find that nine-tenths of the names are British or Irish. I further beg to remark, that my orders are, (and I believe they are carefully attended to,) that fiequent notices of Unclaimed Letters should be published in the Lobbies of the Offices at Quebec and Montreal, and besides these, the Quarterly Notices are also cut from the Paper and posted on boards, so that every one visiting a Post Office, whether he be of French or British extraction, has the means of knowing whether there are any Letters to his address or not.

116.—What particular advantage do you consider is derived from advertizing Unclaimed Letters for "British or Irish" people in French Papers, which are seldom or never subscribed for or read by that class of persons, or in advertizing Letters for persons speaking the French language only, in English Papers which they seldom or never see?—There can certainly be no advantage conferred upon either class, by publishing their Letters in Papers which they do not read or hear read; but that there is a general benefit conferred upon the community at large, by publishing Letters in the way I do, is very evident, because great numbers of such Letters are called for, and taken up; the people who claim them stating that they had either seen their Letters advertized themselves, or heard through their friends, that there were Letters advertized in their names. I think it right here to inform this Honorable Committee, that when I took charge of the Post Office Department, there existed no regulation for advertizing Dead Letters. I laid down the plan myself as likely to be useful, and I have found it eminently so.

117.—Would it not therefore be more profitable to the Department to advertize the Unclaimed Letters addressed to persons in the District of Montreal, speaking French, in French Newspapers, than in Papers published exclusively in the English language, as is now the practice in that District?—The consideration of the expense attending the advertizing of Unclaimed Letters, has hitherto prevented my employing more than one Paper in any Town for that purpose. I do not think it would be *profitable* to the Department to employ two Papers, but as the suggestion has been made to me in the last question, I will certainly adopt it, and direct that hereafter a List of the Unclaimed Letters at Montreal shall be published quarterly, in a French, as well as in an English Paper.

118.—Have you any further explanation to give this Committee in answer to Question 102, put to you on Friday last?—Since this question was proposed to me I have been making enquiries of the persons employed in the Sorting Office, and find it impossible to collect such information upon the subject as would justify me in attempting even a rough estimate of what would be the amount of Postage for any given period upon Government Packets and Letters sent by the Halifax Route. The Packet Postage from London to Halifax by that Route is 8s. 8d. sterling an ounce; the Provincial or Inland Postage between Halifax and Toronto 11s. an ounce. Some idea may perhaps be collected from these facts, of the enormous charge to which heavy packages would be liable if they were taxed with postage according to the present Tariff. The amount would be many thousands of pounds per annum, perhaps from thirty to forty thousand pounds; but as I have already observed, any estimate must be a very rough one.

119.—In reference to Question 103, have you any additional explanation to offer?—I cannot say what the weight of the articles referred to in the latter part of my answer may be, in any Mail, because they are mixed with other portions of the Mail. I have myself seen from six to nine or ten very large and heavy bags, consisting of Letters, Returns, Books and Newspapers, arrive with the English Mail, some of them weighing certainly not less than from 100 to 130 pounds; and these bags as I have observed in an earlier part of my examination, are at certain periods of the year, to be borne on the shoulders of the Couriers for great distances, while they are toiling their way thro' water or snow breast high. I must here remark that within the last year, the great bulk of the Falmouth Mails, is composed of Newspapers, which when they arrive here, are generally out of date, and consequently useless; their information having been anticipated by the New York Packets.

120.—Do you receive any per centage, allowance, profit or emolument of any description from the sums remitted by you to England on account of the Post Office Department?—No.

121.—Lay before the Committee a Statement shewing 1st. The available claims due from Post Masters and others in Lower Canada to the Post Office Department on the 5th day of October, 1835; 2d. The funds belonging to the Department, in your hands or to your credit, whether as cash in hand, cash in the Banks, or Bills of Exchange, on the same day; 3d. The amount of claims against, and debts due by the Department on the same day. Likewise, similar Returns for Upper Canada to the same date?—I beg to observe that many Accounts of my Deputies for the quarter ending in October, have not yet come in, consequently it will be impossible for me to attempt rendering such a Return as is here called for, until they do come in, and are examined and compiled. I will do my utmost to meet the views of the Committee in this task, as I have in others which they have been pleased to set me, but I beg them to consider that for more than three weeks past, I and my Clerks have been engaged day and night in preparing Statements for them, and that we are now nearly worn out by the extraordinary exertion which has been called for, whilst every other business of the Office has been and is in a great measure suspended. I trust that under these circumstances, some consideration will be shewn to me, and that the Committee will believe I am asking nothing but what is reasonable and necessary, when I request that sufficient time may be allowed me to prepare those and the other Returns and Statements which are now demanded; they shall be rendered as far as it is in my power to complete them.

122.—Please lay before the Committee, the Printers and Stationers' Accounts and Vouchers for the Printing work and Advertizing for your Department for the year 1834, charged in the Contingent Return furnished to this Committee?—I will do so.

123.—Please lay likewise before the Committee, the Accounts and Vouchers for that part of the Contingent Expenses of your Department for the year 1834, classed under the heads:—Law Charges; Travelling Expenses; Mail Bags and Portmanteaus; Office Rent; Carrying out Letters; Fuel and Candles; Mail Locks; Seals and Stamps; Scales and Weights for weighing Packets; Maps; Various other objects?—I will do so.

124.—For what term of years are Contracts for carrying the Mail generally entered into by you?—Generally for from one to five years. Upon forming new Routes we frequently make the Contract for only one or two years. This is often the desire of the Contractor with whom, as the undertaking is new, he does not wish to involve himself in an engagement that may prove disadvantageous to him.

125.—Are you in the habit of changing the Routes, or altering the conditions of those engagements, after the Contracts are signed?—I never change a Route, or alter the conditions of the Contract—pending a Contract—if I can possibly avoid it. I believe, however, I may have changed some Routes and altered the conditions. There is a Clause in our form of Contract that I

I may do so if I find it necessary. I have in a few instances increased the allowance to Couriers when I have been convinced that they were insufficiently paid, but, I believe, never except upon small Routes.

126.—Do you, then, enter into a new Contract, or do you consider the Contract, by the alteration, void?—The Contract would not in its general character be void, for I have a right, by the form of the engagement, to pay the Contractor for the increased distance which he may be called upon to perform, in proportion to the sum payable to him for the original distance, or to diminish his allowance in the same proportion, should his route be shortened. My plan would be to engraft the alteration upon the original contract. I do not recollect that I have ever been called upon to make such an alteration.

127.—Please furnish this Committee with Copies of all Contracts (over £100) entered into by you, and at present in force for carrying the Mail, also the names of persons who tendered to carry the Mail and whose tenders were not accepted, the rates at which they proposed to carry the Mail, and the reasons (if any) why you did not accept their offers; if it would be inconvenient to furnish Copies of these Contracts, produce the Originals, which this Committee will return to you when examined?—I will do so.

128.—Would not Letters and Papers be likely to reach their destination much sooner, if sent by the Steamers in summer, especially on the route of the Saint Lawrence and Lake Ontario?—During the season of navigation, Letters and Papers may doubtless often be sent with more despatch by Steamers *from* Montreal *to* Quebec, than by the land route; but I do not think it would be any improvement to attempt sending the Mails *upwards* by Steam Boat—that is, from Quebec to Montreal. The Steamers leave Quebec during the summer, from six o'clock, P. M. to two or three o'clock the following morning, as the tide may serve. The Boats thus leaving, are more frequently than otherwise, either heavily laden, or have loaded vessels in tow; and I do not think that their average passages are less than thirty six hours. The Post now closes at six o'clock, P. M., in summer, and reaches Montreal (if the roads are not very bad indeed) within thirty six hours; and this rate of progress can be calculated upon throughout the year, except during a few days in the spring and fall. I repeat, therefore, that I can see no advantage in employing Steamers on their *upward* trip, and I have strong doubts whether it would answer to employ them for the downward Mails, expect a daily Line were put in operation from the commencement of the season of navigation, and to continue through the same; and this is not likely to be done on the Saint Lawrence, except the Post Office will incur a heavy expense to keep Boats in motion that would otherwise remain idle; for it is well known that during the early part of the summer, and until the Shipping and Emigrants begin to arrive at Quebec in numbers, there are only two or three trips a week made by the Steamers, and these not with regularity. In the autumn too, it is not unfrequent for Steamers to be two or three days and nights in making the voyage between Montreal and Quebec, in consequence of the fogs which prevail on the River. I beg leave here to remark that I have always considered it as a *principle*, in providing for the conveyance of Mails, that uniform *regularity* in their progress, even though the speed be not very great, is better than great speed occasionally, with the liability to occasional interruptions and delays; by the present mode, that of land conveyance, even with the indifferent roads which we possess, there is, I conceive, more *regularity* than there would be with Steamers upon the line connecting Quebec with Montreal. These considerations have hitherto deterred me from attempting Steam Boat conveyance for our Mails on the River Saint Lawrence, or of recommending it for the approval of the Post Master General. I have never consulted the Steam Boat Proprietors as to the expense that would attend the employment of their vessels as daily Packets; but I have reason to think it would be very considerable. The roads in Upper Canada are worse than they are in the Lower Province generally, and the progress of the Mail on the Grand Route, along the coast of Lake Ontario, is slower and more irregular than those between Quebec and Montreal; the advantage, therefore, of employing Steamers on that Lake for the conveyance of the Mails is more probable than the employment of them on the Saint Lawrence; but to insure a full advantage, there should, I conceive, be a daily and regular Line, that is—Boats should start at a fixed hour from either extremity of the Lake, and be engaged to serve all the accessible points on the route. It is to be borne in mind, that in employing Steamers upon the above mentioned lines of communication, the expense will be *in addition to the expense of the present land conveyance*, inasmuch as the towns and places on the road which cannot be approached by the Steamer, must continue to be served by a land conveyance.

Saturday, 12th December, 1835.

Edwin James King, Esquire, called in; and examined:—

1.—What situation do you hold in the Post Office Department in this Province, and when and by what authority were you appointed to that Office?—I am Accountant to the Post Office of British North America. I was appointed to Office in July, 1834, by the Post Master General in England.

2.—What are the duties which you are obliged to perform in the Post Office Department?—To examine and correct the Accounts of Provincial Post Masters; and I debit or credit them with a corrected account to such examination.

3.—To what Officer, or authority, do you transmit your Report on the Post Masters' Accounts when you have examined and corrected them?—General Accounts are made out from the corrected Documents, which with these Documents, are given to the Deputy Post Master General for his examination and signature.

4.—If errors are found by you in the Post Masters' Accounts, what course do you pursue; do you transmit the Accounts back to the Post Masters, or report the errors to the Deputy Post Master General?—There are certain errors, such as the claims of the Post Masters in their Accounts without Documents, in such cases I refer to the Deputy Post Master General for his authority allowing them or disallowing them.

5.—In case Post Masters do not account for the whole of the Postage charged against them, do you in like manner report the circumstances to the Deputy Post Master General?—I charge them with the whole of the Postage charged against them by other Post Masters. I acquaint them of the amount of any errors that I may have discovered, with directions either to debit or credit themselves with the difference in the next Quarter's Accounts; in some cases to remit the amount to the Deputy Post Master General, if a charge against them; or if to their credit, it is remitted to them by the Deputy Post Master General. In these cases my examination is final.

6.—How often in the year are Post Masters bound to transmit their Accounts for examination to you?—Quarterly.

7.—Is your examination and Report on Post Masters' Accounts final in all cases?—When the General Accounts are submitted to the Deputy Post Master General, for his admission as to their correctness, he makes what observations he thinks necessary.

8.—After having made what observations he thinks necessary, where are the Accounts sent; do you see any thing more of them?—They are returned to me.

9.—And what do you do with them in such cases?—They are sent to the General Post Office at London.

10.—Is the Committee then to understand, that Post Masters' Accounts are first sent to you for examination and correction, and that after you are done with them, you transmit them to the Deputy Post Master General who makes what observations he thinks necessary thereon, and that they are then transmitted through you to London for final Audit by the proper Officer there?—After I have made the necessary examination, I draw up an Account Current which, together with the Post Masters' Accounts, I transmit to the Deputy Post Master General, which Officer I charge with the Amount of the Revenue. Should any observations be found

found necessary on the papers so transmitted by me, the Deputy Post Master General makes them, and refers back the papers to me. It has never as yet occurred, however, that any observations have been made by that Officer on the papers which I have laid before him. I would beg here to remark that before I make out my Account Current, a certificate from the Commissariat of the Amount transmitted by the Deputy Post Master General to England, on account of the Quarter to which the Accounts above referred to belong, is furnished to me, and I place the Amount of the certificate to the credit of the Deputy Post Master General in the Account Current; having received back from the Deputy Post Master General the Account Current above mentioned, with the accompanying Vouchers, I transmit the same to England to the General Post Office.

11.—Are you responsible for the proper and efficient performance of your official duties to any authority in this Province?—No.

12.—Are you bound to obey instructions which you might receive from the Deputy Post Master General here relative to your official duties?—In such cases where he requires information and assistance.

13.—Furnish this Committee with a Copy of your Commission, and of your Instructions as Accountant?—I hand in a Copy of my Instructions, and will furnish a Copy of my Commission to this Committee. [*Appendix* II. No. 66.—*Commission place among the Records.*]

14.—What is your annual Salary, and are you paid in Sterling money?—Three hundred pounds Sterling a year.

15.—What assistance are you allowed, and what are the Salaries of your Clerk or Clerks?—Two Clerks; the first at £150. Sterling, the second at £100. Sterling; both appointed by the Post Master General.

16.—Have you any allowance, fee, or emolument in addition to your salary?—None.

17.—Did you hold any situation in the Post Office Department in England previous to your appointment to the Department here; if so, what was that office?—I was Clerk in the Accountant General's Office (Post Office) in London.

Monday, 14*th December*, 1835.

Thomas Allen Stayner, Esquire, was again called in; and delivered to the Committee the following Papers:—

A Debit and Credit Account for Upper and Lower Canada, in a new shape, as required by the Committee, for the years 1832, 1833 and 1834; also, a Statement shewing the amount of United States Postage collected in the Canadas, and the compensation paid for collecting the same in the years 1832, 1833 and 1834. [*Appendix* No. 67 to 78.]

Statement of the Emoluments of the Deputy Post Master General for the years 1828, 1829, 1830 and 1831. [*Appendix* No. 79.]

Comparative Statement of the number and names of the persons employed in the Post Office Department at Quebec, 5th October, 1834, and at present. [*Appendix* No. 80]

Names and Salaries of the French Canadians employed in the Post Office at Montreal and Three Rivers. [*Appendix* No. 81.]

A Return of Bills of Exchange found in Dead Letters. [*Appendix* No. 82]

129.—Can you form any idea of the amount of Letters transmitted by Steam Boats, during the summer between Quebec and Montreal, and *vice versâ*?—Any calculation that I can form on this subject must be vague, since I have never had an opportunity of discovering the number of Packets and Letters sent; but that the number is very great, must be evident to any one who has ever made a passage of late years between Quebec and Montreal, as he will have seen the Cabin Tables of the Steam Boats covered by those Letters. It must be recollected too, that this illegal conveyance of Letters occurs during the busy period of the year, when the Mercantile correspondence is infinitely greater than during the winter. If I were to suppose that there are two hundred and fifty trips of the Steam Boats performed during the summer, and that upon an average the Postage lost to Revenue amounted to £10 a trip, making £2,500 per annum, I think I should be within the mark.

130.—Have you ever considered or matured any plan by which the amount of Revenue, or any part thereof, lost by the present transmission of Letters in summer by Steam Boats, could be saved, without at the same time depriving the commercial community of the advantages they enjoy in quickness of despatch, and more frequent departure of their Letters by the Boats than by Mail?—I have thought it possible that the commercial part of the community, and others also, might be allowed to avail themselves of the conveyance of their Letters by Steam Boats, if the Proprietors of the Boats and their Captains, were compelled to deliver those Letters deposited on board, at the Post Offices of the Towns to which they were addressed. The Letters might then be delivered through the medium of the Post Office, either at the regular Postage, as if sent by the land route, or at a mitigated charge.

131.—Would not the end required be attained if the Post Office Department entered into arrangement with the Proprietors of Steam Boats for the establishment of a regular River Mail during the summer months, as on the North River between New York and Albany, independent and exclusive of the Land Mail at present in operation; if not, what obstacles are there to the proposed arrangement?—No doubt the end might be attained in the way just mentioned; but (as I think I have explained upon my examination on the 7th instant) at a much heavier cost, than by the mode described in my last answer. If a Contract be made with the Steam Boat Proprietors, they will, of course, be bound to run their Boats regularly whether they have any other object than the conveyance of the Mail or not, and they will, of course, demand a remuneration accordingly.

132.—Could not Bags be left from the Department at the Steam Boats into which Merchants and others, desirous of transmitting their Letters by Steam Boats, might be at liberty to drop their Letters, and which Bags the Captain or Purser would be obliged to take, to seal or tie, and to deliver at the Post Office of the Port at which he would arrive, for which trouble he might be allowed the usual gratuity to Ship Captains for delivering Ship Letters?—This might be done certainly, and I had a similar plan in view when I stated, in my answer previous to the last, that the commercial people and others might be allowed to avail themselves of the facilities afforded by the Steam Boats, without injuring the rights of the Post Office.

133.—In Mr. Spring Rice's Despatch of October 5th, 1834, it is stated that a considerable amount of Postage, for the Correspondence of the Provincial Authorities, remains due to the Post Office, which the respective Public Officers have not the means of paying, except through a Vote of the Legislature; what are the items alluded to in that Despatch, and what is the amount which is considered to be at present due by those Authorities to the Post Office?—I will afford the information required.

134.—Please lay before this Committee, a List of Applications received by you since your return from England for the establishment of New Post Offices in Lower Canada; shewing, 1st. The Name of the Applicant and the date of the application; 2nd. The place in which the proposed Post Office was required for; 3rd. If the application was granted, and the date when the new Post Office was established; 4th. If not, the reasons for not acceding to the request,—in the following form:—?

Name of the person applying for a New Post Office, and date of application.	Place.	If granted, when established.	If not granted, the reasons.

—I shall furnish the List required.

135.

135.—Please furnish a similar Return to the last, requested for Upper Canada likewise?—I shall do so. [*Appendix* No. 83.]

136.—Is the loss of money transmitted by Mail a matter of frequent occurrence in the Post Office Department in the Canadas? —Considering the great amount of money transmitted by the Mails in the Canadas, which is principally done through the medium of Bank Notes, I think that the losses are very rare.

137.—You are required to lay before this Committee, a Return of the Complaints made to your Department, relative to the loss of money transmitted by Mail within the last three years, 1833, 1834 and 1835, shewing the name of the Complainant, the date of the complaint or loss, the respective sums enclosed in each Letter and missed, and whether the same was recovered or not, in the following form:—

Lost Money Letters.

Name and Address of Complainant.	Date of Loss or Complaint.	Sum missing.	Recovered or not.

—I will do so.

Wednesday, 23rd December, 1835.

Thomas Allen Stayner, Esquire, again called in; and examined:—

138.—Are you prepared to furnish any further Returns required of you by this Committee?—I beg to lay before the Committee the following Papers required by their order:—

Copies of the Accounts and Vouchers for the Printing work and Advertizements of the Post Office Department in the Canadas, for the year 1834, charged in the Contingent Returns furnished to the Committee, per Schedule.

Also, Copies of the Accounts and Vouchers for that part of the Contingent expenses of the Post Office Department in the Canadas, for the year 1834, classed under the heads of "Law Charges," "Travelling Expenses," "Mail Bags and Portmanteaus," "Office Rent," "Carrying out Letters," "Fuel and Candles," "Mail Locks," "Seals and Stamps," "Scales and Weights," "Maps, and various other objects," per Schedule. (*Appendix* Nos. 84 and 85.) [*Note.*—The Schedules only are printed with one Voucher. [*Appendix* No. 86.] The other Vouchers are among the files of the Session.]

139.—What becomes of Dead Letters in this Province?—Those that originate in England are returned there to be opened and sent to the writers, or destroyed. Those that originate in the Provinces are opened in the General Post Office, Quebec, and sent to the writers, or destroyed. They are opened by a Sworn Clerk, Mr. Kemlin.

140.—Is there any extra expense incurred for the transport of Mails, by the establishing or opening of New Post Offices on a Post Road already established at the extremities and on different points of which, Post Offices already are placed?—I do not recollect having ever been called upon to pay any thing additional for the transport of a Mail, in consequence of establishing New Offices on a Post Road, though Contractors have frequently complained that it is hard for them to be compelled to keep their time good, when they are obliged to serve more Offices than existed on the Route when they first took the Contract.

141.—What are the names of the places at which Post Offices are established on the North side of the River St. Lawrence between Quebec and Montreal, (exclusive of these two Offices,) and in what year was the latest Post Office on that Route established?—Cap Santé; Portneuf; Ste. Anne; Three Rivers; Yamachiche; River du Loup; Berthier, with a Sub Office at St. Sulpice. The above are all the Offices between Quebec and Montreal. And it appears by a Return rendered by me to the Committee, that the latest creation of an Office on this Route was Yamachiche, on the 6th July, 1831.

142.—What is the distance between Quebec and Cap Santé; and how many Parishes are there between these two places unprovided with Post Offices?—The distance between Quebec and Cap Santé is about 30 miles; the Parishes lying between Quebec and Cap Santé, unprovided with Post Offices, are, to the best of my knowledge, St. Foi; Lorette, St. Augustin, Pointe aux Trembles, Les Ecureuils.

143.—What is the distance between Cap Santé and the next Post Office at Portneuf?—Five miles.

144.—What is the distance between Montreal and the first Post Office on the Mail Road below that City?—The first regular Post Office on the Mail Road is Berthier, 45 miles below Montreal, but, as I have mentioned in a previous answer, there is a Sub Office to Berthier, at St. Sulpice, about 5 leagues above Berthier, and 10 leagues below Montreal, which Sub Office (although it does not keep accounts with the General Post Office) affords the same accommodation to the public, that other Offices do.

145.—How happens it that such inequality has arisen in the distribution of Post Offices, that the nearest above Quebec is 30 miles, and the nearest below Montreal is 30 miles, whilst there are two within five miles of each other on one part of the Road?—More Offices have not been considered necessary, or if they have ever been asked for, suitable persons as Post Masters could not be found willing to undertake the duty. I have experienced the greatest difficulty in finding persons willing to act as Post Masters in the Canadian Parishes. It is notorious that there is very little Letter writing in the French Canadian Parishes, and the emoluments of the Post Master from his per centage, being but trifling, few persons are willing to undertake the drudgery of attending an Office and keeping accounts for so inconsiderable a reward. I may observe that the difficulty of finding Post Masters for the smaller Offices on such a Route as that between Montreal and Quebec, where the Mail passes ten times in each week, is greater than it is on Routes less frequently served; for it may be, that the Mail passes in the middle of the night, and no man is inclined to undertake the duty of opening and dispatching Mails under such circumstances, without being paid at a higher rate for his services, than I have had it in my power to pay.

146.—Are you aware that there are as many as 14 or 15 Parishes on the main Road between Quebec and Montreal unprovided with Post Offices?—I have no doubt there are as many as 14 or 15 Parishes so situated, that is, Parishes which have no Post Office located within their limits.

147.—Have you made any exertions to extend Post Office accommodations between Montreal and Quebec since 1831, the date of the establishment of the latest Post Office on that Route?—I have so far made exertions, that I have discussed the applications that have been presented to me on the subject, with the individuals interested, with the wish, if possible, of granting them. Those applications have however been but few: I can only recollect three, viz.:—One from Deschambault, which I was intending to establish when I was called to England in the spring of 1833, and the application for which has not been renewed since my return. Another at Pointe aux Trembles, for which, if my memory serves me correctly, I received only a verbal application, but which I hope to put in operation shortly; and a third at Grondines: This last I was preparing to put into Commission the commencement of next quarter, but I was yesterday waited upon by the individual who has chiefly interested himself in the question, (a Mr. Houd,) and from his representations I have been obliged to postpone the establishment of this Office till a new arrangement can be made respecting a Post Master to take charge of it.

148.—Do you take any steps to establish new Post Offices where necessary, unless applied to specially for that purpose?—I believe that some years ago, in a few instances, I suggested to the inhabitants of certain places the advantages of having Post Offices, and requested them to nominate Post Masters; but of late years I have not found it at all necessary to do any thing of the kind,

kind, as the spontaneous applications have been so numerous that I have not had it in my power to grant them in sufficient numbers to meet the wishes of the parties, though I am endeavouring to do so. The demands of this kind from Upper Canada are more frequent than from the Lower Province.

149.—What are the names, to the best of your recollection, of the "certain places" alluded to in your last answer?—I have only at this moment a distinct recollection of one such instance, that is, "Chatham," at the foot of Grenville Canal, which I foresaw would, in consequence of the public works going on in its neighbourhood, soon become a place of importance, as has proved to be the case. I believe there were a few other places, but the time is distant, and I cannot speak positively to the names. I have an idea that I also made the first proposition for an Office at Lennoxville, Lower Canada.

150.—What is the distance between Chatham, or Carillon, and the nearest Post Office, (St. Andrews,) and what is the distance between Lennoxville and the next Post Office at Sherbrooke Village?—The distance between Chatham and St. Andrews is about 3 miles, and the distance between Lennoxville and Sherbrooke is, I think, between 4 and 5 miles.

151.—If you were furnished with the names of proper persons to serve as Post Masters in the villages on the route between Quebec and Montreal at present unprovided with Post Office accommodation, would you have any objection to put new Offices in operation in those Villages?—I shall have no objection to put Offices into operation in those Villages, or in any other Villages situated on established Post Roads, when I am furnished with the names of proper persons as Post Masters, on the usual condition of their supplying me with the requisite security for the performance of the duty.

152.—Much complaint has been made of the want of Post Office accommodation in the Counties of Gaspé and Bonaventure, and of the irregularity of the arrival of the Mails, from which circumstances it is stated that that Section of the Province is almost shut out from all communication with the other parts of the country; can you state to the Committee what these evils are owing to; what difficulties prevent the extension of Post Office accommodation to that District; and whether you intend to make arrangements to secure to the inhabitants of these Counties any equal accommodation with their other fellow subjects?—I am perfectly aware that there is a great want of Post accommodation in the Counties of Gaspé and Bonaventure, and that even such arrangements as do exist in those quarters of the Province, are very imperfect. The cause of this may be stated in a few words: it is, that there exists no direct road of communication between these remote sections of the Province, and the Head Quarters of the Post Office Department at Quebec; and I must here record it as my belief, that no efficient system of amelioration in the Post Office arrangements there, can be introduced, until the "Metis Road" (from the River Saint Lawrence to the head of the Ristigouche) is made practicable. I quite agree with Mr. Deblois, Member of the Provincial Parliament for the County of Bonaventure, (whose answers to certain questions from the Post Office Committee have been shewn to me) in his views on this part of the subject, and would respectfully urge upon the consideration of the proper authorities, the necessity of completing the aforesaid Road, as the foundation of a plan for identifying Bonaventure and Gaspé with the rest of the Province, from which they are now in a great degree shut out. At present my only means of transmitting Mails to Ristigouche and Bay of Chaleur, is by the circuitous and tedious channel of "Fredericton" and "Miramichi," thence along the Gulph Shore to "Dalhousie," from whence they are crossed over to the Post Office establishment at Carleton. The Committee will please to observe, that the greatest part of this Route is through the Province of New Brunswick, the Post arrangements of which are not under my control, and for which I cannot be held responsible; it is utterly impossible therefore, (independent of the great consumption of time connected with this route,) that it can become a satisfactory one to the people of this Province. The Metis Road is the natural Route, and when it is made practicable, and a few Settlers located upon it, at intervals of perhaps four or five leagues from each other, it will be a comparatively easy task to organize a chain of Post Offices through from the Saint Lawrence to the Ristigouche, and thence (following the course of the different Roads and Settlements) to Point Peter at Gaspé. In a conversation which I have recently held with Mr. Le Boutillier, the Member for the County of Gaspé, on the subject of improving the Posts in that quarter, I stated my intention of sending an Officer of the Post Office Department next Spring to Gaspé and Bonaventure, for the purpose of making such arrangements as may be found practicable, to meet the wants of the inhabitants. I must however repeat my declaration, that no efficient system can be formed, and followed up, until we possess the means of sending our Couriers through the "Metis Road." I can form a connection between the Counties of Gaspé and Bonaventure; make several new Offices, and establish better discipline amongst those now in existence; but the grand object—that of a quicker and safer communication between Quebec and those parts, I have not the power of accomplishing, nor shall not have, until (as I have already stated) a Post Road shall exist over which I can have control. I find I have omitted to state that the only means of Post communication with Gaspé which we now possess, is by means of a Courier engaged by the Post Master at Point Peter, to come to Quebec, and return with the Correspondence and Newspapers, twice in the course of the Winter. In the Summer, there is no Post Office communication maintained: the inhabitants, during that period, depend upon Merchant Vessels for sending and receiving their Correspondence.

153.—What are your Instructions to the Post Master at Three Rivers, relative to Office hours?—The Post Master at Three Rivers is subject to the general regulations with regard to Office hours, prescribed in the Book of Instructions to Post Masters; that is to say, to keep his Office open for business from 7 o'clock, A. M. to 7 P. M. between the 1st May and 31st October; and from 8 o'clock, A. M. to 4 o'clock, P. M. from 1st November to 30th April. On Sundays, between the hours of Divine Service.

154.—At what hour is the Mail directed to be closed at that Office?—I think my Instructions are, that he shall close the Mail at 11 o'clock, A. M. I only speak from memory; but as he despatches the Mail East and West, not later than 12 o'clock, my impression is, that I ordered him to close at 11.

155.—This Committee has been informed that he closes his Mail at 10 o'clock, A. M. and shuts his Office at 2 o'clock, P. M. thus putting the inhabitants of that Town to much inconvenience; has such practice been to your knowledge, and if not, will you take immediate and efficient steps to put a stop to it?—This is the first intimation I have had of such a departure from the Regulations, and I will take immediate steps to put a stop thereto.

Thursday, 24th December, 1835.

Thomas Allen Stayner, Esquire, was again called in; and laid before the Committee the following Statements required by their order, so far as he has been able at this time to complete them:—

A Statement of the amount of British Packet Postage received at Quebec and Montreal, for distribution in Upper and Lower Canada, in each of the years from 1828 to 1834 inclusive.—[*Appendix* No. 87.]

A Statement of Inland Postage on Provincial Letters from Nova Scotia and New Brunswick, received at Quebec and Montreal for distribution in Upper and Lower Canada, during each of the years from 1828 to 1834 inclusive.—[*Appendix* No. 88.] (The blanks which are now unavoidably left in these Statements, shall be filled up so soon as I can obtain the necessary information for which I have written, to Nova Scotia and New Brunswick.

Adverting to my answer (upon my examination yesterday) to the Question put to me by the Committee respecting the time of closing the Mail at Three Rivers, I beg to state that having referred to the Road Bills, I find that the rule with the Post Master at present, is to despatch the Mails East and West at 11 o'clock. He is therefore not in fault in closing his Mails at 10 o'clock, as I have always considered it right, that there should be one hour allowed between the closing of the Mails at Three Rivers and dispatching

despatching the Couriers. It further appears by the Bills, that in Summer the Couriers are dispatched at 12 o'clock whenever practicable, and during that season I have no doubt that Letters are received for Mailing until 11 o'clock. I will ascertain those points, if the Committee desire it, more particularly; in the mean time I have thought it a matter of justice to the Post Master, to state what I have now done with respect to the hour of closing the Mails—as yesterday the difference between the Summer and the Winter arrangements at Three Rivers did not strike me.

Mr. *Stayner* was then further examined :—

156.—Have you ever brought under the consideration of the Executive, or the Legislature of this Province, the necessity of establishing or rendering practicable the Road from Metis to the head of the Ristigouche?—I have never made a written communication on the subject, but I have several times spoken of it to Their Excellencies Sir James Kempt and Lord Aylmer, and stated what I have now had the honor of doing to the Committee, that it was absolutely necessary this Road should be established before we could have an efficient Post communication with the Counties of Gaspé and Bonaventure; a truth of which Their Excellencies seemed to be fully aware. Sir James Kempt appeared to be exceedingly anxious to have the Road in question completed, as he considered it necessary on many important accounts, as well as in relation to the Post.

157.—Have you ever adopted any arrangements to make up and send Mails to the District of Gaspé by Schooners, or other vessels sailing thither in the Summer months?—No; I have never made any arangements to this effect, and the public are perhaps just as well satisfied to send their Letters and Papers themselves by those vessels without the interference of the Post Office. It now occurs to me, that we do occasionally make up and send by the above vessels, packets of any Letters that may happen to be left at the Post Office for Gaspé, addressing them to the Post Master there. I think this is the case, but it is necessary I should make enquiry at the Sorting Office on the subject before I can vouch for it. At all events the Letters sent in this way cannot be numerous, as people do not think it necessary to employ the Post Office when they can make use of a private correspondence with less trouble to themselves.

158.—In your capacity as Deputy Post Master General, is it not a part of your duty to attend to the interests of your Department, and although the public, in your opinion, are "as well satisfied to send their Letters and Papers by vessels without "the interference of the Post Office," would it not be your business to see that the Post Office Revenue does not suffer, whilst you at the same time afford the public all possible accommodation by making up and transmitting Mails as often as you can have the opportunity so to do, during the season, in Vessels trading to Gaspé?—I do not think that I have any right to prevent persons sending their Letters by Vessels if they think proper so to do. It is my duty to attend to the interests of the Post Office and the convenience of the public conjointly, but I have never felt that under my instructions it was incumbent upon me to provide a water conveyance for the Mail to Gaspé, nor that it was my duty to prevent individuals from sending their Letters to and from that place by private means. Gaspé it may be observed, although within the limits of Lower Canada, is so shut out from the rest of the Province by the absence of any Road of communication, that as regards the Post Establishment, it is almost like another country.

159.—Laying aside for the present your right to prevent Letters being sent by vessels from one place to another, is it not a part of your duty to do all in your power to advance the interests of your Department, increase its revenues, and accommodate the public; and are you not of opinion these three objects would be in a great measure attained by your despatching Mails from time to time by the River to the Gaspé District in the Summer season?—As I have already had the honour of stating to the Committee, very few persons think of making the Post Office the medium of transporting their correspondence with Gaspé during the summer, and the total amount of letters which the Department is employed to send, is very trifling. Besides this, I do not think that much reliance could be placed on the advantages of employing such Craft as generally ply between Gaspé and Quebec. They are often very irregular in their progress, and I understand stop at different Ports and Harbours on their way for the purpose of trading.—Mails of Letters can scarcely be considered safe when forwarded by such means.

160.—At what Ports and Harbours are they in the habit of calling before reaching Gaspé Bay?—It is impossible for me to say; I can only state what I have heard generally.

161.—The Committee are desirous of understanding whether it is your intention, as Deputy Post Master General, to order River Mails to be made up and despatched to Gaspé during the Navigation Season, for the accommodation of the Public and the advantage of the Revenue, by such Vessels as you may find trading or going thither for the future, from time to time?—In answer to this question, I beg to say that as I propose sending a Post Office Surveyor to Gaspé in the ensuing Spring, for the purpose of making improvements in the Post arrangements of that section of the Province, generally, I shall ascertain, through the information which he will have the means of acquiring, whether the Trading Vessels alluded to, can be advantageously employed during the season of Navigation, to convey Mails to Gaspé; and if it can be done, I certainly will employ them. I hope the Committee will do me the justice to believe that I am anxiously desirous of facilitating Post intercourse between the different sections of this Province, as well as between the several Provinces, and that I am disposed at all times to avail myself of any suggestions that may be afforded to me, having for their object any improvement in the Posts.

162.—What time do you expect the Surveyor to report?—I cannot tell. He will go on his mission as soon as the season will admit, and will return as soon as he has attended to the several objects with which he will be charged.

163.—Are the Committee then to understand that the District of Gaspé is to be deprived until the Surveyor's return, which is uncertain, of the casual accommodation to be afforded by the despatching of River Mails by the Post Office Department?—I wish the Committee to understand that I am desirous of sending Letters to Gaspé, whenever, in my judgment, it will be advantageous to the public to do so. At present there is only one Post Office at Gaspé, and that is situated at Point Peter. I will give Instructions that should vessels be sailing direct for that part of Gaspé in the Spring, before the Surveyor returns from his mission, Mails shall be sent by them.

164.—If the Representatives of the Counties of Gaspé and Bonaventure were to furnish you with the names of proper persons to act as Post Masters in the several Villages along the shores of the Bay of Chaleur and Gaspé Bay, would it not facilitate such arrangements as you propose making for the transmission of River Mails during the next and following Summers?—I think it would. I should, as a matter of course, have directed the Surveyor to address himself to the Representatives for information on the subjects connected with his mission, when he visited the country.

Tuesday, 29th December, 1835.

Thomas Allen Stayner, Esquire, again called in; and examined :—

165.—This Committee having enquired into the state of the Post Office accommodation in this Province, have been informed that several thriving Villages not on Post Roads, are without such accommodation, and are desirous to have Post Offices, viz :—

St. Scholastique, in the County of Two Mountains.
St. Vincent de Paul, St. Martin, Ste. Thérèse, in the County of Terrebonne.
Sutton and East Stanbridge, in the County of Missiskoui.
Sault-aux-Récollets, Ste. Geneviève, in the County of Montreal.

Farnham,

Farnham, West Church, in the County of Shefford.
St. Pie, St. Hugues, in the County of St. Hyacinthe.
St. Jean Baptiste, in the County of Rouville.
Ste. Mélanie, in the County of Berthier.
Maskinongé, in the County of St. Maurice.
Ste. Catherine de Fossambault, in the County of Portneuf.
St. Paschal, in the County of Kamouraska.
St. Polycarpe and Isle Perrot, in the County of Vaudreuil.
Kempt's Bridge, Inverness, in the County of Megantic.
St. Gervais, in the County of Bellechasse.
St. Jude, in the County of Richelieu.
Contrecoeur, St. Marc, St. Antoine, in the County of Verchères.

The Committee therefore, wish to know if it is your intention to extend Post Office accommodation to those Parishes, applications from several of which it is stated have already been sent in to you, without success?—In reply to this question, I beg to inform the Committee, that as I conceive it to be my duty to afford all parts of the Province Post accommodation to the extent of the Funds at my disposal, I shall attentively apply myself to make arrangements for supplying the Parishes and places enumerated by the Committee with Post Offices, and the means of communicating with other places. All I ask for is, that I may have a reasonable time allowed me for organizing such extensive additions to the Establishment as are now required. Much correspondence and research are frequently necessary to complete the arrangements for opening new Lines of Route; and as my assistance is limited, it is not possible to create all the new Offices that may be desirable at once. I take occasion here to observe, that my long absence from my Office in the years 1833 and 1834, when called to England on business of the Post Office, threw that branch of my duty which relates to the creation of Offices and the opening of new Post Routes, greatly in arrears, and I have not yet had it in my power to repair the consequences of this absence, though I am using every exertion to that effect. I beg to add, that from what I know of the character of the places enumerated in the List prepared by the Committee, I entertain but little doubt that I shall, upon enquiry, feel myself justified in creating Offices at the places described, and I hope also to be able to effect this in the course of the ensuing summer.

166.—If the Representatives of the several Counties in which those Villages are situated, furnish you with the names of proper persons to act as Post Masters therein, would it not expedite and facilitate the necessary arrangements, and enable you at an early period to extend the accommodations required?—It would certainly tend to facilitate the necessary arrangements, if the Members of the Assembly alluded to, were to furnish me with the names of persons whom they may consider suitable for conducting the duties of the several Offices at the places named; and to those recommendations the Committee may be assured I shall be disposed to shew every respect.

167.—How often per week does the Mail go to the Lines *viâ* the Kennebec Road?—Once a week.

168.—Is there not a pretty considerable amount of correspondence by that Route, and were the Mail to be despatched oftener, say twice a week, would it not, in your opinion, be a great accommodation to the Mercantile community of Quebec, and tend to increase the productiveness of that branch of the Revenue?—The correspondence by this Route is not great at present, but I have no doubt it would increase if the Mail were carried upon it twice a week. I think this is a Route which will, ere many years, become of great importance to the Commercial interests of this Province, and that it will be desirable to send the Mail by it twice a week, so soon as the United States General Post Office can be induced to make a corresponding arrangement on their side of the Line, until which it would be useless in us to send it more frequently than we now do.

169.—How many Mails arrive at Hilton's (State of Maine) now per week?—One. I have heard that within a short time, since the Winter Roads have been formed, a Stage comes to Hilton's at the height of Land, a second time per week, and that Letters have been brought by it; but this is not an arrangement recognized by the General Post Office at Washington, and it will only continue whilst the winter travelling lasts.

170.—Have any applications been made to you to run a Mail to Hilton, twice a week, and what are your intentions relating thereto?—Applications have been made to me recently by persons connected with the Mail and Stages upon the Route in question, to send the Mail twice a week, and I have thought myself justified (in considering the prospective advantages of that Line of communication,) to hold out the following promise: That paying now £150 a year, for carrying the Mail once a week, I would consent to pay £250 a year for carrying it twice a week, in a respectable manner, in good Stage Waggons, so soon as I could prevail upon the American Post Office Department to make a corresponding arrangement within its Territory. I am waiting for an answer from the parties to whom I have held out this encouragement, and if they accept my proposal, I shall do my utmost to prevail upon the American Post Master General to enter into my views upon the subject.

171.—The Committee understand that you collect and account to the Post Master General in Washington, for all United States Postage due on Letters delivered in the several Post Offices in this Province?—I do so.

172.—Does the Department at Washington reciprocate this accommodation, and collect and remit to you the Canada Postage (if any) due on Letters addressed to parties in the United States, and delivered at any Post Office there?—No.

173.—Have you ever entered into any communication with the Post Master General at Washington with a view to the collection at the Post Offices in the United States, where Letters from Canada may be delivered, of the Postage due thereon, and for the remittance to you of that portion which may belong to this Province?—No, I have not.

174.—Would not such an arrangement be a great accommodation to the Public in this Country, and might it not be entered into without any great damage to our Post Office Revenue?—An arrangement of the kind would probably be an accommodation to the Public in this Country, but we should be obliged to pay American Post Masters for collecting that Revenue which is now collected by our own Post Masters. Of course, such an arrangement as is here alluded to could not be entered into by me without an authority from the Post Master General in England, to whom I have never applied on the subject, for this reason that my predecessor, Mr. Sutherland, informed me that he had many years since recommended the adoption of the plan to the Department at Home, but that the Post Master General had refused his consent to it, upon the principle, if my memory serves me, that it was a *Rule or a Law*, that British Post Office Revenue must not be collected in a Foreign Country. The Committee will of course understand that the consent of the Post Master General of the United States, is likewise necessary to any arrangement of this kind.

175.—Would the payment of a per centage for the collection of Canada Postage in the United States be an insurmountable obstacle in your mind to the entering on the proposed arrangement, if you had the consent of your superior, and if the Post Master General at Washington had no objection to reciprocate?—No; I cannot see that the payment of a per centage to the American Post Master General would form an insurmountable obstacle, if the consent of my superior, and of the Post Master General at Washington were obtained. I merely mention the fact, referred to, that the Committee might understand that the operation of the measure would be to take money out of the Province.

176.—Do you not retain, in your Contracts, a right to fine Contractors, or Conductors of Mails in certain cases?—I do.

177.—How are the Fines disposed of which are levied in these cases?—They go to the Credit of the General Post Office, that is, they are deducted upon the face of the Receipt granted by the Contractor

178.—Please lay before the Committee, a Return shewing the amount of Fines levied by you for each of the years 1832, 1833, and 1834, distinguishing Upper from Lower Canada?—I will do so.

179.—In the Contingency Accounts laid by you before the Committee, there is an item of £812. 2. 1. Currency, charged for extraordinary

extraordinary expenses incurred by you going to, coming from, and whilst remaining in England; by whose order did you undertake that journey?—By order of the Post Master General.

180.—Lay before this Committee, a Copy of the Letter which you received from the Post Master General, ordering you to proceed to England?—I will do so.

181.—With what Departments were you in communication whilst in England?—My communications were with the General Post Office; but on several occasions I attended the Post Master General and the Secretary of the General Post Office in their conferences with the Colonial Secretary, on the subject of the Post Office question in these Provinces.

182.—From the 20th June 1833, to the 25th July, 1834, the period during which, it appears, you remained in London, were you called on by either of the Departments with which you communicated, to furnish, and did you furnish whilst in London, or since your return, any written Report on the state of, or relating to, the Post Office Department in these Provinces?—Whilst in London I furnished to the General Post Office my opinions in relation to the new arrangements proposed for the Department in these Provinces—both in wriring and verbally. I was in the habit of frequent intercourse on this subject with his Grace the Duke of Richmond, then Post Master General, Mr. Freeling, the Assistant Secretary, and the Post Office Solicitor. Since my return to this Country I have made no other Reports than such as are before the Committee.

183.—Can you furnish this Committee with Copies of the written Reports alluded to in your last answer?—No, I cannot. I preserved no Copies. I had no Clerk to assist me in the duty, and I never undertook to preserve Copies, not conceiving it necessary to do so.

184.—You are requested to take back the Schedules annexed to the Contingency Vouchers, which you laid before the Committee, and to annex to that of the Printers the residence of such Printers, and to state in the other Schedule the article for which the sum opposite the name was paid. Also, to annex at the foot of each Schedule, a recapitulation, shewing the amount disbursed in Upper Canada, and the amount disbursed in Lower Canada, in the form prescribed in pencil mark, and when done, to return the said Papers to this Committee?—I will do so.

Mr. *Stayner* then handed in the following Papers, viz:—

A Statement of the Sums due to the Post Office by the several Provincial Authorities in Lower Canada, on the 5th October, 1834, referred to in Mr. Secretary Spring Rice's Letter of that date; also, the amount due by the same Authorities now. [*Appendix* No. 89.]

A Statement of the Sums received as Gratuities in *Pence* for Carrying out Letters, by the Letter Carriers at Quebec, Montreal and Three Rivers, for the years 1832, 1833 and 1834. [*Appendix* No. 63.]

Copy of a Letter from the Post Master of Three Rivers to the Deputy Post Master General, dated 26th December, in reference to the Complaint laid before the Committee, respecting the hours for closing the Mail, and the Office hours observed at the Three Rivers Post Office. [*Appendix* No. 90.]

Monday, 29th January, 1836.

The Chairman laid before the Committee the following Returns and Papers, received from the Deputy Post Master General:—

A Return of the amount of Inland British American Postage on Letters forwarded by the Packets to England, for the years from 1828 to 1834 inclusive. [*Appendix* No. 91.]

A Return shewing the amount of Inland Postage on Provincial Letters from Nova Scotia and New Brunswick, received in the Canadas during each of the years from 1828 to 1834 inclusive. [*Appendix* No. 92.]

A Return of the amount of Newspaper Postage collected in the Canadas on Newspapers coming by the Falmouth Packets, or through the Post Offices of Nova Scotia and New Brunswick, for the years from 1828 to 1834 inclusive. *Appendix* No. 93.]

Schedule of Copies of all Contracts (over £100) entered into by the Deputy Post Master General, and at present in force, with the names of persons tendering, whose Tenders were not accepted, &c. (accompanied by 18 Copies of Contracts.) [*Placed among the files of the Session.*]

A Statement shewing, 1st. The available claims due from Post Masters and others, in Lower Canada, to the Post Office Department, on the 5th October, 1835—2ndly. The Funds belonging to the Department in my hands or at my credit, whether as Cash in hand, Cash in the Banks, or Bills of Exchange, on the same day.—3rdly. The amount of claims against, and Debts due by, the Department on the same day. Likewise, similar Returns for Upper Canada to the same date. [*Appendix* No. 94.]

A List of Applications received by the Deputy Post Master General since his return from England, for the Establishment of new Post Offices in Lower Canada. [*Appendix* No. 95.]

A Return of Complaints made to the General Post Office of Money Letters lost in 1833, 1834 and 1835. [*Appendix* No. 96]

An Account of the amount of British Packet Postage received at Halifax in each of the years from 1828 to 1834 inclusive, distinguishing the amount sent to the Canadas, and the amount for each of the Lower Provinces. [*Appendix* No. 97.]

A Return shewing the Fines levied by the Deputy Post Master General upon Mail Contractors for neglect of duty in each of the three years 1832, 1833 and 1834, distinguishing Upper from Lower Canada. [*Appendix* Nos. 98 and 99.]

A Copy of the Letter from the Post Master General, ordering me to proceed to England. [*Appendix* No. 100.]

Monday, 8th February, 1836.

Edwin James King, Esquire, again called in; and examined:—

18.—Have you since your assumption to Office, made any Reports to the Post Master General, his Deputy, or Secretary, touching improvements or alterations in the keeping of the Post Office Accounts, or other matter concerning your Department?—Last November I submitted a scheme for the consideration of the Deputy Post Master General, referring to the proper maintenance of the check between the Post Office at Quebec and the Country Post Masters in the Canadas, and I have also one ready to submit for the purpose of establishing a practicable check upon the cross Posts; that is, the correspondence between the several Post Towns.

19.—Lay before the Committee, Copies of such Annual, Quarterly, and Periodical Accounts as you have transmitted to the General Post Office, London, in conformity with the Instructions given you by the Post Master General on your appointment to Office, dated London, 3d July, 1834?—I shall do so.

Tuesday, 9th February, 1836.

Thomas Allen Stayner, Esquire, again called in; and examined:—

185.—

185.—Have you adopted any Law proceedings to recover the several sums due to the Post Office Department by the Defaulters reported by you to this Committee; and have you succeeded in obliging them to pay up their balances?—I have adopted Law proceedings against the Post Master of Barford, Mr. Whitehead, and against Mr. Bethune, the late Post Master of Cobourg; the other Debtors I have frequently written to, and I hope that I shall recover from most of them without resorting to Law. Mr. Irvine, of Coteau du Lac, has left the country, and his Securities are not to be found. I beg to explain, that the Revenue has not sustained any loss by those Defaulters, the Debts are actually due to me as Deputy Post Master General, inasmuch as I have credited to Government the full amount of their abstracts.

186.—Do you still continue the said Defaulters in Office?—Mr. Bethune is not in Office; I was preparing to remove him when he resigned. Mount, of Delaware, is dead. Cameron, of Alexandria, has, I think, paid his debt; but being a small matter I cannot be certain without reference to my Office; he is no longer employed. Ramsey, of Adolphustown, is also out of Office; as are Murdoch, of Lanark, and Burke, of Richmond. Believing that the others will pay their debts eventually, I have not considered it incumbent upon me to dismiss them from Office; for it will be observed that these debts are not of long standing; the Officers can indeed scarcely be called Defaulters. It is besides not an easy matter at all times to find a substitute for a Post Master: I am indeed frequently subjected to much difficulty in searching successors to Post Masters who resign or are dismissed, and I could not, even if I were so disposed, dismiss every Post Master from Office for being a little in arrears. I think I may venture to say that the system I have pursued, of vigilantly looking after Post Masters myself, without resorting to Law until every other effort for recovering the balances due by my Deputies has failed, has succeeded very well.

187.—Have you received any particular Instructions from the head of your Department in London, relative to the disposal of the surplus of Post Office Revenue in your hands?—Every Instruction which I have received relative to the disposal of surplus Revenue, I have already had the honor of laying before this Committee.

188.—Have you verbally, or in writing, been given to understand by the head of your Department in England, that the Government was not desirous of deriving any profit from the Post Office in the Canadas; and that they had no objection that any surplus in your hands may be expended in extending Post Office communications within these Provinces?—As already said, I have not received any Instructions on this subject other than what the Committee are in possession of. As the question speaks of "verbal" intimations to me from the head of my Department, I can only say, that in any conversations which I held with My Lord the Post Master General on the subject of the Posts here, His Lordship evinced an anxiety that the wants of the people with regard to Post accommodation should be properly supplied. I was never told that any surplus Revenue accruing *must* be expended in extending Post Office communications within these Provinces, but I considered that the feeling with the Post Master General was, that where new Post Routes and increased facilities were required, I was to supply them. When I left England, it was supposed that the Act for the re-organization of the Post Office Establishment in these Provinces submitted to the several Provincial Governments by Mr. Secretary Rice, would go into effect the 1st of January, 1836, when it was intended that I should be provided with fresh Instructions for my government.

189.—Please lay before this Committee, Copies of the material Reports dated October, 1832, transmitted by you to the Post Master General, and referred to in G. H. Freeling's Letter, dated 11th March, 1833?—I will do so.

Wednesday, 17th February, 1836.

The Chairman laid before the Committee, the following Letters and Documents receved from the Deputy Post Master General:—

Letter from the Deputy Post Master General to Sir Francis Freeling, Bart. dated 6th October, 1832, and Quarterly Report of new Offices created, and of Appointments, Dismissals, &c. in the Department for the year ending that date. [*Placed among the files of the Session.*]

Letter from the same to the same, dated 4th October, 1832. [*Appendix* No. 101.]

Letter from the same to the same, dated 10th October, 1832, accompanying a complete Map of the Post Roads, Offices, &c. in British North America. [*Placed among the files of the Session.*]

Letter from the same to the same, dated 23rd October, 1832. [*Placed among the files of the Session.*]

Letter from the same to the same, dated 28th October, 1832. *Appendix* No. 102.]

Letter from the same to the same, dated 30th October, 1832. *Appendix* No. 103.]

Saturday, 20th February, 1836.

The Chairman laid before the Committee the following Letter:—

General Post Office,
18th February, 1836.

Sir,

I have the honor to acknowledge the receipt of your Letter of yesterday's date, conveying the desire of the Special Committee appointed to enquire into the State of the Post Office Department, that I should furnish with the least possible delay, Copies of the Annual Reports made to the Post Master General on the State of the Post Office Department in these Provinces, for the years 1828, 1829, 1830, 1831, 1832, 1833 and 1834, and a Copy also of the Map of the Post Roads, Offices, &c. in British North America, alluded to in my Letter dated 23d December (Qr. October?) 1832.

In reply to your Communication, I beg you will do me the favour to inform the Chairman of the Committee, that I have never transmitted any other Annual Reports, than for the years 1831, 1832 and 1833. I commenced those Reports in 1831, taking up at that time, the state of the Department as it stood in April, 1828, when I assumed the charge of it, and from the same year, viz., 1831, I intended making Annual Reports; but the plan was persevered in only for the two years next following, viz., 1832 and 1833. The preparation of these Statements requires more time than I have had at my disposal since I returned from England, and on this account I have never compiled a Report for 1834. I shall lose no time in copying for the use of the Committee, the Annual Reports for 1831 and 1833, and should the Committee then think fit to demand Statements for the other years, it will be my duty to compile them as soon as I can.

I shall immediately employ a person at copying the Map required by the Committee.

I have the honor to be,
Sir,
Your obt. servant,
T. A. STAYNER,
D. P. M. G.

Wm. Ross, Esquire,
Clerk of Committees, House of Assembly.

Saturday, 27th February, 1836.

The Chairman laid before the Committee, Copies of the Annual Reports made by the Deputy Post Master General on the State of the Post Office Department in the Canadas, for the years 1831, 1832, 1833 and 1834, received from that Officer. [*Appendix* Nos. 104 to 107.]

Saturday, 5th March, 1836.

The Chairman laid before the Committee the following Letter from the Deputy Post Master General :—

General Post Office,
1st March, 1836.

Sir,

Having received from Mr. Howe, Deputy Post Master at Halifax, two Returns, of which the within are Copies, [*Appendix* Nos. 108 and 109] relative to the Post Office Establishment in the Lower Provinces, (being the only Statement received by me under the Requisition of the House of Assembly of Upper Canada, Copy of which I forwarded to Mr. Howe, requesting him to comply with the same as far as lay in his power,) I beg you will be so good as to submit them to the Post Office Committee.

These Returns are less copious than those furnished by me under the same Requisition ; but as Mr. Howe has afforded me no explanation on the subject, I am unable to offer any.

Copy of Mr. Howe's Letter to me, dated the 16th instant, accompanies the Returns.

I am,
Sir,
Your most obt. servant,
T. A. STAYNER,
D. P. M. G.

William Ross, Esquire,
Clerk of Committees, House of Assembly.

[*Copy of Mr. Howe's Letter, dated Halifax,* 16*th February,* 1836.]

General Post Office,
Halifax, 16th February, 1836.

Sir,

I herewith transmit for the information of the House of Assembly of Upper Canada, Accounts of the Post Office Establishment of Nova Scotia and New Brunswick, for the year ending on the 5th January last.

I am Sir, &c.
Your obedient servant,
(Signed,) J. HOWE.

Thomas A. Stayner, Esquire,
&c. &c. &c.

(A true Copy,)
T. A. Stayner.

Monday, 7th March, 1836.

The Chairman laid before the Committee, the General Accounts of the General Post Office, Quebec, for the Quarters ending 5th October, 1834, 5th January, 5th April, 5th July and 5th October, 1835, received from the Deputy Post Master General. [*Appendix* Nos. 110 to 118 .]

APPENDIX.

APPENDIX.

No. 1. Returns of the Establishment of the General Post Office in Upper and Lower Canada, and other Colonies in North America;—Amount of Newspaper, Pamphlet, and Letter Postage;—and Amount of Newspaper Postage paid by the Proprietors of Newspapers, in the years 1827, 1828, 1829, 1830 and 1831.

No. 2. Return of the Establishment of the General Post Office in Upper and Lower Canada for the year 1832.

No. 3. Similar Return for the year 1833.

No. 4. Similar Return for the year 1834.

No. 5. Return shewing the name of each Deputy Post Master and Assistant Deputy Post Master or Clerk in Upper Canada, and the Salary, Allowances and Fees, and the whole Income they severally receive, and from what sources it is derived; and the authority under which the same is paid them, for the year 1832.

No. 6. Similar Return, for the year 1833.

No. 7. Similar Return, for the year 1834.

No. 8. Answer of the Deputy Post Master General for a Statement of the Gross amount of Revenue collected at each Office in Upper Canada, and the whole expense of collecting the same for the years 1832, 1833 and 1834.

No. 9. Return shewing the Expense incurred in the Canadas for the conveyance of the Mails during the year 1832.

No. 10. Similar Return for the year 1833.

No. 11. Similar Return for the year 1834.

No. 12. Statement of the Contingent Expenses incurred in the Canadas during the years 1832, 1833 and 1834, including every incidental disbursement, except that for conveying the Mails.

No. 13. Return of the Gross amount of Letter Postage received at each Office in Upper Canada, during each of the years 1832, 1833 and 1834, and shewing in what manner the proceeds have been applied.

No. 14. Similar Return for Lower Canada, for the same years.

No. 15. Return of the Gross amount of Newspaper and Pamphlet charge, collected at each of the Post Offices in Upper Canada for the years 1832, 1833 and 1834, and shewing in what manner the proceeds have been applied.

No. 16. Similar Return for Lower Canada, for the same years.

No. 17. Statement of the Gross amount paid by each Printer or Proprietor of Newspapers in the Canadas, for the transmission of his Papers by Post, for the year 1832, shewing in what manner the proceeds has been appropriated, with Copy of any Order, Despatches or other authority under which such Postages have been exacted in the Colonies during the last ten years.

No. 18. Similar Statement, for the year 1833.

No. 19. Similar Statement, for the year 1834.

No. 20. Statement shewing in detail the Emoluments of the Deputy Post Master General of British North America, whether from Salary, Fees, Allowances, Newspaper Postages, Pamphlet Postages, per Centage on the collection of United States Letter or Newspaper Postage, or from any other source whatever, during the years 1832, 1833 and 1834, and shewing the authority under which he receives the several items of Income.

No. 21. Statement shewing the several payments made by the Editor and Proprietor of the "Patriot" Newspaper.

No. 22. Statement shewing the sums remitted by the General Post Office Department in Canada, to the General Post Office, London, and, also, the United States Postage remitted to the Post Office Department of the United States, in and for the years 1827, 1828, 1829, 1830, 1831, 1832, 1833 and 1834, and stating the balance now in the hands of the Deputy Post Master General at Quebec, and the period up to which the last remittance to London was made.

No. 23. Statement of the amount of money found in dead and misdirected Letters in Upper and Lower Canada from 1827 to 1834, both years inclusive, and shewing the purposes to which it has been applied.

No. 24. Statement of the amount of Colonial Postage whether on Letters or Newspapers, charged at Quebec and Halifax, to the Department in London, and collected or intended so to be, in England or other parts of the King's Dominions, beyond North America, for 1832, 1833 and 1834.

No. 25. Return shewing the several classes of persons who frank Letters, or who have the privilege of transmitting Letters through the Post Office at reduced rates of Postage, with the extent to which their privileges extend.

No. 26. Letter from T. A. Stayner, Esquire, to Sir Francis Freeling, Bart. dated 15th October, 1834.

No. 27. Letter from the same to the same, dated 11th November, 1834.

No. 28. Letter from the same to the same, dated 20th November, 1834.

No. 29. Letter from G. H. Freeling, Esquire, to T. A. Stayner, Esquire, dated 6th December, 1834.

No. 30. Letter from the same to the same, dated 11th December, 1834.

No. 31. Letter from the same to the same, dated 23d December, 1834.

No. 32. Letter from Sir Francis Freeling, Bart. to T. A. Stayner, Esquire, dated 8th January, 1835.

No. 33. Letter from Sir Francis Freeling, Bart. to the Post Master of Montreal, dated 8th January, 1835.

No. 34. Two Letters from T. A. Stayner, Esquire, to Sir Francis Freeling, Bart. dated 21st and 23rd January, 1835.

No. 35. Letter from the same to the same, dated 23d February, 1835.

No. 36. Letter from Sir Francis Freeling, Bart. to T. A. Stayner, Esquire, dated 2d March, 1835.

No. 37. Letter from T. A. Stayner, Esquire, to Sir Francis Freeling, Bart. dated 28th March, 1835.

No. 38. Letter from the same to the same, dated 29th March, 1835.

No. 39. Letter from the same to the same, dated 14th May, 1835.

No. 40. Letter from the same to the same, dated 17th August, 1835.

No. 41. Letter from the same to the same, dated 15th June, 1831.

No. 42. Letter from Sir Francis Freeling, Bart. to T. A. Stayner, Esquire, dated 12th September, 1831.

No. 43. Answer of Deputy Post Master General to Question 26.

No. 44. Account Current, The General Post Office for British North America, with the General Post Office, Washington, for the Quarter ending 31st March, 1834.

No. 45. Similar Account Current for the Quarter ending 30th June, 1834.

No. 46. Similar Account Current for the Quarter ending 30th September, 1834.

No. 47. Similar Account Current for the Quarter ending 31st December, 1834.

No. 48. Return shewing the name of each Deputy Post Master and Assistant Deputy Post Master in Lower Canada, the Salary, Allowances and Fees, and the whole Income they severally receive, and from what sources it is derived, and the authority under which the same is paid them, for the year 1832.

No. 49. Similar Return, for the year 1833.

No. 50. Similar Return, for the year 1834.

No. 51. Data upon which was founded the Deputy Post Master General's Report referred to in Mr. Secretary T. Spring Rice's Despatch on the Post Office, dated 5th October, 1834.

No. 52. Return of all Defaulters in the Post Office Department in Upper and Lower Canada.
No. 53. Return respecting the Pay and Emoluments of the Deputy Post Master General, furnished by him for the Blue Book for the year 1834.
No. 54. Letter from T. A. Stayner, Esquire, to Sir Francis Freeling, Bart. forwarding Copy of a Petition from the Printers in Lower Canada to His Excellency Sir James Kempt, dated 2d January, 1829.
No. 55. Return of the amount of Bills of Exchange found in dead and misdirected Letters in Upper and Lower Canada, since October, 1834.
No. 56. Instructions from the Post Master General to Thomas Allen Stayner, Esquire, Deputy Post Master General of Canada and New Brunswick.
No. 57. Letter from Sir Francis Freeling, Bart. to T. A. Stayner, Esquire, dated 25th September, 1828.
No. 58. Letter from the same to the same, dated 1st October, 1828.
No. 59. Letter from the same to the same, dated 1st October, 1830.
No. 60. Letter from the same to the same, dated 4th November, 1830.
No. 61. Account of sums of money transmitted to England on account of Post Office Revenue for the Quarters of 1835.
No. 62. Return of the several Parishes, Townships, and other places in Upper and Lower Canada in which Post Offices are at present established, with the distance of each Post Office from Quebec, and the rates of Postage charged on single Letters by the present Tariff.
No. 63. Statement of the amount derived by the Letter Carriers of the Offices of Quebec, Montreal and Three Rivers respectively, from the Gratuity of a Penny per Letter, received on such Letters as they carry out, for each of the years 1832, 1833 and 1834.
No. 64. Proportion of the expense of transporting the Mail between Quebec and Halifax chargeable to each of the Provinces through which the same is conveyed, so far as can be ascertained.
No. 65. Statement shewing the amount of Bonds given by Post Masters receiving United States Mails.
No. 66. General Instructions to Edwin James King, Esquire, Accountant to the Post Office in British North America.
No. 67. A Debit and Credit Account in detail of the Receipts and Expenditures of the Post Office Department in Lower Canada, for the year 1832.
No. 68. Similar Account, for the year 1833.
No. 69. Similar Account, for the year 1834.
No. 70. Similar Account for Upper Canada, for the year 1832.
No. 71. Similar Account for the year 1833.
No. 72. Similar Account for the year 1834.
No. 73. Statement of the amount of United States Postage collected in the Province of Lower Canada, with the compensation paid by the American Post Office Department for the collection of the same, for the year 1832.
No. 74. Similar Statement, for the year 1833.
No. 75. Similar Statement, for the year 1834.
No. 76. Similar Statement for Upper Canada, for the year 1832.
No. 77. Similar Statement, for the year 1833.
No. 78. Similar Statement, for the year 1834.
No. 79. Statement shewing in detail the Emoluments of the Deputy Post Master General of British North America, during the last three Quarters of the year 1828, and the whole of the years 1829, 1830 and 1831, and shewing the authority under which he receives the several items of Income.
No. 80. Comparative Statement of the number and names of the persons employed in the Post Office Department at Quebec, and their Salaries immediately previous to the new arrangement made in October 1834, and the number, names and Salaries of those employed therein at present, distinguishing the French Canadians employed in the Department, the offices they hold, and the Salaries they receive.
No. 81. Return of the names of the French Canadians employed in the Post Office Department in Montreal and Three Rivers.
No. 82. Return of Bills of Exchange found in dead Letters at Quebec.
No. 83. List of applications received by the Deputy Post Master General since his return from England for the establishment of new Post Offices in Upper Canada.
No. 84. Schedule of the Accounts and Vouchers for the Printers' work and advertizements of the Post Office Department in the Canadas, for the year 1834.
No. 85. Schedule of the Accounts and Vouchers for that part of the Contingent Expenses of the Post Office Department in the Canadas, for the year 1834, classed under the heads of: Law Charges; Travelling Expenses; Mail Bags and Portmanteaus; Office Rent; Carrying out Letters; Fuel and Candles; Mail Locks; Seals and Stamps; Scales and Weights; Maps; and various other objects.
No. 86. Account of Travelling Expenses incurred by the Deputy Post Master General in British North America, and daily allowance due to him, whilst employed upon a special service, for which he was ordered to England by His Grace the Duke of Richmond, Post Master General.
No. 87. Statement of the Amount of British Packet Postage received at Quebec and Montreal, for distribution in Upper and Lower Canada, in each of the years from 1828 to 1834, inclusive.
No. 88. Return shewing the amount of Inland Postage on Provincial Letters from Nova Scotia and New Brunswick, received at Quebec and Montreal, for distribution in Upper and Lower Canada, during each of the years from 1828 to 1834, inclusive.
No. 89. Statement of the sums due to the Post Office for Postage by the Provincial Authorities in the Province of Lower Canada, on the 5th October, 1834, also the several sums due by those Authorities on 28th December, 1835.
No. 90. Letter from the Post Master at Three Rivers to the Deputy Post Master General, dated 26th December, 1835.
No. 91. Return shewing the amount of Inland British American Postage collected in each of the Canadas, on Letters forwarded by the Packet Boats to England, for each of the years from 1828 to 1834, inclusive.
No. 92. Return shewing the amount of Inland Postage on Provincial Letters from Nova Scotia and New Brunswick, received in the Canadas during each of the years from 1828 to 1834, inclusive.
No. 93. Return of the amount of Newspaper Postage collected in the Canadas on Newspapers coming by the Falmouth Packets, or through the Post Offices of Nova Scotia and New Brunswick, for the years 1828 to 1834, inclusive.
No. 94. Statement shewing the available claims due from Post Masters and others in Upper and Lower Canada to the Post Office Department on the 5th October, 1835; the Funds belonging to the Department in the hands of the Deputy Post Master General, or at his credit; and the amount of claims against and debts due by the Department.
No. 95. List of applications received by the Deputy Post Master General, since his return from England, for the establishment of Post Offices in Lower Canada.
No. 96. Return of the complaints made to the General Post Office, Quebec, of money transmitted by Mail, and lost within the years 1833, 1834, and 1835, shewing the name of the complainant, the date of the complaint or loss, the respective sums enclosed in each Letter and missed, and whether the same was recovered or not.
No. 97. Return of unpaid Letters received from England, by Packets, by the Deputy Post Master General of Nova Scotia, and distributed to the several Provinces, for the years 1828 to 1834.

No. 98. Return shewing the amount of Fines levied by the Deputy Post Master General upon Mail Contractors in the Province of Upper Canada, for neglect of duty, &c. for each of the years 1832, 1833 and 1834.
No. 99. Similar Return for Lower Canada, for the same years.
No. 100. Copy of the order to T. A. Stayner, Esquire, Deputy Post Master General, to proceed to England, dated 11th March, 1833.
No. 101. Letter from T. A. Stayner, Esquire, to Sir Francis Freeling, Bart., dated 4th October, 1832.
No. 102. Letter from the same to the same, dated 28th October, 1832.
No. 103. Letter from the same to the same, dated 30th October, 1832.
No. 104. State of the Post Office Department in the Canadas, for the year ending 5th April, 1831.
No. 105. Similar Statement, for the year ending 5th April, 1832.
No. 106. Similar Statement, for the year ending 5th April, 1833.
No. 107. Similar Statement, for the year ending 5th April, 1834.
No. 108. Return of the Receipts and Credits of the General Post Office of Nova Scotia for the year ending 5th January, 1836.
No. 109. Account of the Receipts and Credits of the General Post Office, New Brunswick, for the year ending 5th January, 1836.
No. 110. Account Current, the General Post Office, British North America, with the General Post Office, London, Quarter ended 5th October, 1834.
No. 111. Account Current, the General Post Office, Quebec, with the General Post Office, London, Quarter ended 5th October, 1834, and 16 Vouchers.
No. 112. Account Current, the General Post Office, British North America, with the General Post Office, London, Quarter ended 5th January, 1835.
No. 113. Account Current, the General Post Office, Quebec, with the General Post Office, London, Quarter ended 5th January, 1835, and 18 Vouchers.
No. 114. Account Current, the General Post Office, British North America, with the General Post Office, London, Quarter ended 5th April, 1835.
No. 115. Account Current, the General Post Office, Quebec, with the General Post Office, London, Quarter ended 5th April, 1835, and 19 Vouchers.
No. 116. Account Current, the General Post Office, British North America, with the General Post Office, London, Quarter ended 5th July, 1835.
No. 117. Account Current, the General Post Office, Quebec, with the General Post Office, London, Quarter ended 5th July, 1835, and 18 Vouchers.
No. 118. Similar Account Current, Quarter ended 5th October, 1825, and 18 Vouchers.
No. 119. Communication from T. A. Stayner, Esquire, to a Special Committee of the House of Assembly in 1831, dated 18th March, 1831, and referred to in the Report to which the present Appendix is annexed.

No. 1.

CANADA POST OFFICE.

—(1.)—

A RETURN of the ESTABLISHMENT of the GENERAL POST OFFICE in *Upper* and *Lower Canada*, and in each of the other Colonies in *North America*; stating the number of Postmasters and Deputy Postmasters in each Province, the Amount of Salary, Allowances and Emoluments, and the Name of each Person receiving more than £50 sterling, in Salary, Allowances and Fees, with the Amount of such Income in each Year, and from what Sources derived; distinguishing also whether Resident and performing the Duties of the Office in Person, or by Deputy, and if by Deputy, what Salary and Allowances are paid to each Deputy; stating also whether those Persons hold any other Office, and what Office, of Emolument, in those Provinces, and by whom these Officers are appointed; also the whole Expense of the Establishment at each Place, distinguishing the Amount of Salaries above and the Amount under £50, the Expense of conveying the Mails, and all contingent Expenses, during each of the Years 1827, 1828, 1829, 1830, 1831.

Number of Postmasters.	NAME OF PERSON receiving £50 sterling and upwards in Salary, &c. &c.				Sterling. £	s.	d.	By whom appointed.
	1827.							
Lower Canada, 42.	D. Sutherland, Deputy Postmaster General, British North America: Salary	£500	0	0				
	Allowance for Clerks	200	0	0				
	Ditto for Stationery	30	0	0	730	0	0	Postmaster General.
	F. Belanger, Postmaster, Quebec — Salary				225	0	0	Deputy Postmaster General of British North America.
	T. A. Stayner, Assistant in the Quebec Establishment — Salary				90	0	0	
	John Bignell, Postmaster, Three Rivers: Salary	£50	0	0				
	Allowance for Stationery, &c.	5	0	0	55	0	0	
	J. Williams, Postmaster, Montreal: Salary	300	0	0				
	Allowance for assistance	150	0	0	450	0	0	
	The remaining 39 Postmasters receive as salary a commission of 20 per cent. on the net postage collected by them, to which is added their allowance for stationery, amounting to				304	6	5	

Number of Postmasters.	NAME OF PERSON receiving £50 sterling and upwards in Salary, &c. &c.		Sterling. £ s. d.	By whom appointed.
	1827—*continued.*			
Upper Canada, 61.	John Macaulay, Postmaster, Kingston: Salary	£130 0 0		
	Allowance for stationery, &c.	18 0 0	148 0 0	Deputy Post Master General of British North America.
	William Allan, Postmaster, York: Salary -	150 0 0		
	Allowance for stationery, &c.	18 0 0	168 0 0	
	J. Crooks, Postmaster, Niagara: Salary - -	53 0 0		
	Allowance for stationery, &c.	1 2 0	54 0 0	
	J. Wilson, Postmaster, Amherstburg: Salary	91 2 1		
	Allowance for stationery, &c.	9 0 0	100 2 1	
	The remaining 57 Postmasters receive as salary a commission of 20 per cent. on the net postage collected by them, to which is added their allowance for stationery, amounting to		546 16 2	
	The expense incurred for the transport of the Mails in Upper and Lower Canada (it not being practicable to state what proportion should be charged to each Province) amounts to - - - - - - - - - - - - -		4,940 0 0	
	The amount of contingent expenses, including, viz. advertising, printing work, mail-bags, allowance to letter carriers, travelling and law charges, &c. for Upper and Lower Canada (it not being practicable to state what proportion should be charged to each Province) amounts to - - - - -		419 11 0	

The above persons are all resident, and perform the duties of their offices in person. I am unable to state what other places of emolument may be held by my deputies.

Remarks.—The Deputy Postmaster General derives an emolument from the transport of newspapers and pamphlets through the Post. Out of his aggregate income he pays the salaries of his Clerks and the expenses of his office, and is responsible for the whole of the revenue collected in the Provinces.

	1828.		Sterling. £ s. d.	
Lower Canada, 51.	T. A. Stayner, Deputy Postmaster-General, British North America: Salary - - -	£500 0 0		
	Allowance for clerks - -	200 0 0		
	Ditto for stationery - -	30 0 0	730 0 0	Post Master-General.
	John Bignell, Postmaster, Quebec - - - Salary -		225 0 0	Deputy Post Master General of British North America.
	William Harvey, Assistant in the Quebec Establishment - - - - - - - - Salary -		90 0 0	
	D. Chisholme, Postmaster, Three Rivers: Salary	50 0 0		
	Allowance for stationery, &c.	5 0 0	55 0 0	
	Andrew Porteous, Postmaster, Montreal: Salary	300 0 0		
	Allowance for assistance -	150 0 0	450 0 0	
	Ruggles Wright, Postmaster, Hull - - - Salary -		56 1 1	
	The remaining 47 Postmasters receive as salary a commission of 20 per cent. on the net postage collected by them, to which is added their allowance for stationery, amounting to - -		272 7 10	
Upper Canada, 62.	John Macaulay, Postmaster, Kingston: Salary	£130 0 0		
	Allowance for stationery, &c.	18 0 0	148 0 0	Deputy Post Master General of British North America.
	William Allan, Postmaster, York: Salary - -	150 0 0		
	Allowance for stationery, &c.	18 0 0	168 0 0	
	J. Crooks, Postmaster, Niagara: Salary - -	54 15 0		
	Allowance for stationery, &c.	1 0 0	55 15 0	
	J. Wilson, Postmaster, Amherstburg: Salary -	85 6 5		
	Allowance for stationery, &c.	9 0 0	94 6 5	
	The remaining 58 Postmasters receive as salary a commission of 20 per cent. on the net postage collected by them, to which is added their allowance for stationery, amounting to - - -		509 4 11	

Number of Postmasters.	NAME OF PERSON receiving £50 sterling and upwards in Salary, &c. &c.		Sterling. £ s. d.	By whom appointed.
	1828—*continued.*			
	The expense incurred for the transport of the Mails in Upper and Lower Canada (it not being practicable to state what proportion should be charged to each Province) amounts to - -		5,037 2 3	
	The amount for contingent expenses, including, viz. advertising, printing work, mail-bags, allowance to letter-carriers, travelling and law charges, &c. for Upper and Lower Canada, (it not being practicable to state what proportion should be charged to each Province), amounts to - - - - - -		848 6 9	
	1829.			
Lower Canada, 55.	T. A. Stayner, Deputy Postmaster-General, British North America: Salary - - - -	£500 0 0		
	Allowance for clerks - - -	200 0 0		
	Ditto for stationery - - -	30 0 0	730 0 0	Postmaster General.
	John Bignell, Postmaster, Quebec - - - Salary -		225 0 0	Deputy Postmaster General of British North America.
	William Harvey, Assistant in the Quebec Establishment - - - - - - - - Salary -		90 0 0	
	D. Chisholme, Postmaster, Three Rivers: Salary	50 0 0		
	Allowance for stationery, &c.	7 4 0	57 4 0	
	Andrew Porteous, Postmaster, Montreal: Salary	300 0 0		
	Allowance for assistance - -	150 0 0	450 0 0	
	The remaining 52 Postmasters receive as salary a commission of 20 per cent. on the net postage collected by them, to which is added their allowance for stationery, amounting to - -		354 14 7	
Upper Canada. 75.	John Macaulay, Postmaster, Kingston: Salary	£130 0 0		Deputy Postmaster General of British North America.
	Allowance for stationery, &c.	18 0 0	148 0 0	
	J. S. Howard, Postmaster, York: Salary -	150 0 0		
	Allowance for stationery, &c.	24 15 0	174 15 0	
	John Crooks, Postmaster, Niagara: Salary -	68 9 6		
	Allowance for stationery, &c.	3 12 0	72 1 6	
	John Wilson, Postmaster, Amherstburg: Salary	77 6 10		
	Allowance for stationery, &c.	9 0 0	86 6 10	
	Henry Jones, Postmaster, Brockville: Salary	47 16 2		
	Allowance for stationery, &c.	3 12 0	51 8 2	
	Josias Taylor, Postmaster, Perth: Salary -	46 17 6		
	Allowance for stationery, &c.	4 1 0	50 18 6	
	The remaining 69 Postmasters receive as salary a commission of 20 per cent. on the net postage collected by them, to which is added their allowance for stationery, amounting to - -		662 4 2	
	The expense incurred for the transport of the Mails in Upper and Lower Canada (it not being practicable to state what proportion should be charged to each Province) amounts to - -		5,266 10 0	
	The amount for contingent expenses, including, viz. advertising, printing work, mail-bags, allowance to letter-carriers, travelling and law charges, &c. for Upper and Lower Canada (it not being practicable to state what proportion should be charged to each Province), amounts to - - - - - - - -		599 6 6	

Number of Postmasters.	NAME OF PERSON receiving £50 sterling and upwards in Salary, &c. &c.		Sterling. £ s. d.	By whom appointed.
	1830.			
Lower Canada, 61.	T. A. Stayner, Deputy Postmaster-General, British North America: Salary	£500 0 0		
	Allowance for clerks	200 0 0		
	Ditto for stationery	30 0 0	730 0 0	Postmaster-General.
	John Bignell, Postmaster, Quebec — Salary		225 0 0	Deputy Postmaster General of British North America.
	Wm. Harvey, Assistant in the Quebec Establishment — Salary		90 0 0	
	D. Chisholme, Postmaster, Three Rivers: Salary	50 0 0		
	Allowance for stationery, &c.	5 0 0	55 0 0	
	Andrew Porteous, Postmaster, Montreal: Salary	300 0 0		
	Allowance for assistance, &c.	150 0 0	450 0 0	
	The remaining 58 Postmasters receive as salary a commission of 13 per cent. on the net postage collected by them, to which is added their allowance for stationery, amounting to		376 0 8	
Upper Canada, 91.	John Macaulay, Postmaster, Kingston: Salary	£130 0 0		
	Allowance for stationery, &c.	18 0 0	148 0 0	Deputy Postmaster General of British North America.
	J. S. Howard, Postmaster, York: Salary	150 0 0		
	Allowance for stationery, &c.	27 0 0	177 0 0	
	John Crooks, Postmaster, Niagara: Salary	72 18 9		
	Allowance for stationery, &c.	5 8 0	78 6 9	
	John Wilson, Postmaster, Amherstburg: Salary	97 17 9		
	Allowance for stationery, &c.	9 0 0	106 17 9	
	Henry Jones, Postmaster, Brockville: Salary	48 3 7		
	Allowance for stationery, &c.	3 12 0	51 15 7	
	John Taylor, Postmaster, Perth: Salary	48 9 8		
	Allowance for stationery, &c.	5 8 0	53 17 8	
	M. Connel, Postmaster, Bytown: Salary	88 15 9		
	Allowance for stationery, &c.	2 14 0	91 9 9	
	The remaining 84 Postmasters receive as salary a commission of 20 per cent. on the net postage collected by them, to which is added their allowance for stationery, amounting to		772 10 2	
	The expense incurred for the transport of the Mails in Upper and Lower Canada (it not being practicable to state what proportion should be charged to each Province) amounts to		5,776 8 0	
	The amount for contingent expenses, including, viz. advertising, printing work, mail-bags, allowance to letter-carriers, travelling and law charges, &c. for Upper and Lower Canada (it not being practicable to state what proportion should be charged to each Province) amounts to		758 11 10	
	1831.			
Lower Canada, 76.	T. A. Stayner, Deputy Postmaster General, British North America: Salary	£500 0 0		
	Allowance for clerks	200 0 0		
	Ditto for stationery	30 0 0	730 0 0	Postmaster General.
	John Bignell, Postmaster, Quebec — Salary		225 0 0	Deputy Postmaster General of British North America.
	William Harvey, Assistant in the Quebec Establishment — Salary		90 0 0	

Number of Postmasters.	NAME OF PERSON receiving £50 sterling and upwards in Salary, &c. &c.		Sterling. £ s. d.	By whom appointed.
	1831—*continued.*			
Lower Canada, 76.	D. Chisholme, Postmaster, Three Rivers: Salary	£50 0 0		
	Allowance for stationery, &c.	7 4 0	57 4 0	Deputy Postmaster General of British North America.
	Andrew Porteous, Postmaster, Montreal: Salary	300 0 0		
	Allowance for assistance -	150 0 0	450 0 0	
	The remaining 73 Postmasters receive as salary a commission of 20 per cent. on the net postage collected by them, to which is added their allowance for stationery, amounting to - - -		445 15 10	
Upper Canada, 101.	John Macaulay, Postmaster, Kingston: Salary	£130 0 0		
	Allowance for assistance -	40 10 0		
	Ditto for stationery, &c. -	18 0 0	188 10 0	Deputy Postmaster General of British North America.
	J. S. Howard, Postmaster, York: Salary -	150 0 0		
	Allowance for assistance -	50 12 6		
	Ditto for stationery, &c. -	27 0 0	227 12 6	
	John Crooks, Postmaster, Niagara: Salary -	73 5 1		
	Allowances for stationery, &c.	7 4 0	80 9 11	
	Charles Berczy, Postmaster, Amherstburg: Salary	88 14 6		
	Allowance for stationery, &c.	9 0 0	97 14 6	
	Henry Jones, Postmaster, Brockville: Salary -	57 4 0		
	Allowance for stationery, &c.	3 12 0	60 16 0	
	Josias Taylor, Postmaster, Perth: Salary -	53 18 10		
	Allowance for stationery, &c.	5 8 0	59 6 10	
	Alpheus Jones, Postmaster, Prescott: Salary -	61 5 0		
	Allowance for stationery, &c.	4 10 0	65 15 0	
	M. Connel, Postmaster, Bytown: Salary -	100 15 2		
	Allowance for stationery, &c.	2 14 0	103 9 2	
	The remaining 93 Postmasters receive as salary a commission of 20 per cent. on the net postage collected by them, to which is added their allowance for stationery, amounting to - - -		976 2 2	
	The expense incurred for the transport of the Mails in Upper and Lower Canada (it not being practicable to state what proportion should be charged to each Province) amounts to - -		6,474 14 11	
	The amount for contingent expenses, including, viz. advertising, printing work, mail-bags, allowance to letter-carriers, travelling and law charges, &c. for Upper and Lower Canada, (it not being practicable to state what proportion should be charged to each Province) amounts to - - - - -		962 18 11	

T. A. STAYNER,

Deputy Postmaster General.

A Similar RETURN of the Establishment of the GENERAL POST OFFICE in *Nova Scotia.*

Number of Postmasters.	NAME OF PERSON receiving £50 sterling and upwards in Salary, &c. &c.		Sterling. £ s. d.	By whom appointed.
	1827.			
20	John Howe, jun. Postmaster, Halifax: Salary	£220 0 0		
	Allowance for assistance -	70 8 2		
	Rent of office, stationery, &c. -	50 0 0	340 8 2	Postmaster General.
	A. P. Ross, Postmaster, Pictou - - - Salary -		55 0 0	Deputy Postmaster General.
	James Cail, Postmaster, Miramichi - - Salary -		60 0 0	
	The remaining 17 Postmasters receive as salary a commission of 20 per cent. on the net postage collected by them, amounting to - - - - - - - - - - - -		279 0 0	
	The expense incurred in the transport of the Mails amounts to		1,122 0 0	
	The expense of printing - - - - - - - -		60 0 0	

Remarks.—The Deputy Postmaster General at Halifax derives an emolument from the transport of newspapers and pamphlet through the Post. Out of his aggregate income he pays the salaries of his clerks, and the expenses of his office, and is responsibl for the whole revenue collected in Nova Scotia and New Brunswick.

	1828.		Sterling. £ s. d.	
20	John Howe, jun., Postmaster, Halifax: Salary	£220 0 0		
	Allowance for assistance -	70 8 2		
	Rent of office, stationery, &c.	50 0 0	340 8 2	Postmaster General.
	A. P. Ross, Postmaster, Pictou - - - Salary -		60 0 0	Deputy Postmaster General.
	James Cail, Postmaster, Miramichi - - - Salary -		65 0 0	
	The remaining 17 Postmasters receive as salary a commission of 20 per cent. on the net postage collected by them, amounting to - - - - - - - - - - - -		284 0 0	
	The expense incurred in the transport of the Mails amounts to		1,126 0 0	
	The expense of printing - - - - - - - -		70 0 0	
	1829.			
21	John Howe, jun., Postmaster, Halifax: Salary	£220 0 0		
	Allowance for assistance -	70 8 2		
	Rent of office, stationery, &c.	50 0 0	340 8 2	Postmaster General.
	A. P. Ross, Postmaster, Pictou - - - Salary -		60 0 0	Deputy Postmaster General.
	James Cail, Postmaster, Miramichi - - - Salary -		65 0 0	
	The remaining 18 Postmasters receive as salary a commission of 20 per cent. on the net postage collected by them, amounting to - - - - - - - - - - - -		294 0 0	
	The expense incurred in the transport of the Mails amounts to		1,130 0 0	
	The expense of printing - - - - - - - -		100 0 0	
	1830.			
21	John Howe, jun., Postmaster, Halifax: Salary	£220 0 0		
	Allowance for assistance -	70 8 2		
	Rent of office, stationery, &c.	50 0 0	340 8 2	Postmaster General.
	A. P. Ross, Postmaster, Pictou - - - Salary -		60 0 0	Deputy Postmaster General.
	James Cail, Postmaster, Miramichi - - - Salary -		65 0 0	
	The remaining 18 Postmasters receive as salary a commission of 20 per cent. on the net postage collected by them, amounting to - - - - - - - - - - - -		318 0 0	
	The expense incurred in the transport of Mails amounts to		1,130 0 0	
	Expense of printing - - - - - - - -		100 0 0	

Number of Postmasters.	NAME OF PERSON receiving £50 sterling and upwards in Salary, &c. &c.		Sterling. £ s. d.	By whom appointed.
	1831.			
21	John Howe, jun., Postmaster, Halifax: Salary	£220 0 0		
	Allowance for assistance -	70 8 2		
	Rent of office, stationery, &c.	50 0 0		
			340 8 2	Postmaster-General.
	A. P. Ross, Postmaster, Pictou - - - Salary -		60 0 0	Deputy Postmaster General.
	James Cail, Postmaster, Miramichi - - - Salary -		65 0 0	
	The remaining 18 Postmasters receive as salary a commission of 20 per cent. on the net postage collected by them, amounting to - - - - - - - - - - - - - -		318 0 0	
	The expense incurred in the transport of Mails amounts to		1,130 0 0	
	The expense of printing - - - - - - - -		100 0 0	

A similar RETURN of the Establishment of the GENERAL POST OFFICE in *New Brunswick*.

Number of Postmasters.	NAME OF PERSON receiving £50 sterling and upwards in Salary, &c. &c.		Sterling. £ s. d.	By whom appointed.
	1829.			
7	Charles Drury, Postmaster, St. John: Salary	£250 0 0		
	Allowance for stationery, &c.	25 0 0		
			275 0 0	Deputy Postmaster General.
	W. B. Phair, Postmaster, Fredericton: Salary	110 0 0		
	Allowance for stationery, &c.	16 0 0		
			126 0 0	
	The remaining five Postmasters receive as salary a commission of 20 per cent. on the net postage collected by them, amounting to - - - - - - - - - - - -		48 0 0	
	The expense incurred in the transport of the Mails amounts to		750 0 0	
	The expense of printing - - - - - - - -		30 0 0	
	1830.			
7	Charles Drury, Postmaster, St. John: Salary	£240 0 0		
	Allowance for stationery, &c.	25 0 0		
			265 0 0	
	W. B. Phair, Postmaster, Fredericton: Salary	100 0 0		
	Allowance for stationery, &c.	16 0 0		
			116 0 0	
	The remaining five Postmasters receive as salary a commission of 20 per cent. on the net postage collected by them, amounting to - - - - - - - - - - - -		38 0 0	
	The expense incurred in the transport of the Mails amounts to		750 0 0	
	The expense of printing - - - - - - - -		30 0 0	
	1831.			
8	Charles Drury, Postmaster, St. John: Salary	£260 0 0		
	Allowance for stationery, &c.	25 0 0		
			285 0 0	
	W. B. Phair, Postmaster, Fredericton: Salary	112 0 0		
	Allowance for stationery, &c.	16 0 0		
			128 0 0	
	The remaining six Postmasters receive as Salary a commission of 20 per cent. on the net postage collected by them, amounting to - - - - - - - - - - - - - -		70 0 0	
	The expense incurred in the transport of the Mail amounts to		750 0 0	
	The expense of printing - - - - - - - -		30 0 0	
	POST OFFICE Establishment in *Prince Edward's Island*.			
1	R. Chappell, Postmaster, Charlotte Town, 1828 Salary -		60 0 0	Deputy Postmaster General.
	Ditto ditto ditto 1829 ditto -		65 0 0	
	Ditto ditto ditto 1830 ditto -		67 0 0	
	Ditto ditto ditto 1831 ditto -		70 0 0	
	The expense incurred in the transport of the Mails amounts to		250 0 0	

FRANCIS FREELING, *Secretary*.

A RETURN of the Gross Amount of POSTAGE in *Upper* and *Lower Canada*, distinguishing each, during each of the Years 1827, 1828, 1829, 1830 and 1831; distinguishing also the Amount of Newspaper and Pamphlet Postage Charge from the Amount of Letter Postage received at each Office, and showing in what manner the Proceeds have been applied under the several Heads.

	1827.		1828.		1829.		1830.		1831.	
	Letter Postage.	Newspaper, &c. Postage.	Letter Postage.	Newspaper, &c. Postage.	Letter Postage.	Newspaper, &c. Postage.	Letter Postage.	Newspaper, &c. Postage.	Letter Postage.	Newspaper, &c. Postage.
	£ s. d.	£ s. d.	£ s. d.	£ s. d.	£ s. d.	£ s. d.	£ s. d.	£ s. d.	£ s. d.	£ s. d.
Upper Canada . .	4,959 4 0	235 12 6	5,300 17 0	250 4 8	6,698 19 3	374 9 4	8,029 2 6	574 11 11	9,870 2 3	790 18 9
Lower Canada . .	8,627 13 1	368 7 2	8,834 17 4	397 13 7	9,022 17 4	44[illegible] 4	9,900 16 1	516 11 7	10,494 19 1	566 15 11

The Letter Postage includes the British and Sea Postage, as well as the internal rates in the Provinces.

The net proceeds, after defraying the expenses of the establishment in the Provinces and the conveyance of the Mails, &c. is remitted to the General Post Office, London.

The sums received for the transmission of newspapers and pamphlets by Post, have, ever since the establishment of the Post Office in British North America, been the emolument of the Deputy Postmaster General, out of which he allows to his sub-deputies a commission, for collecting, of from 10 to 20 per cent., which allowance is in addition to their salaries or commission as Postmasters.

For 1827 and part of 1828, materials cannot be found for making up a perfect statement of the sums received for the transmission of newspapers, &c., but the above is the most correct return that can be made.

T. A STAYNER.

A similar RETURN as regards *Nova Scotia* and *New Brunswick*.

	1827.		1828.		1829.		1830.		1831.	
	Letter Postage.	Newspaper, &c. Postage.	Letter Postage.	Newspaper, &c. Postage.	Letter Postage.	Newspaper, &c. Postage.	Letter Postage.	Newspaper, &c. Postage.	Letter Postage.	Newspaper, &c. Postage.
	£ s. d.	£ s. d.	£ s. d.	£ s. d.	£ s. d.	£ s. d.	£ s. d.	£ s. d.	£ s. d.	£ s. d.
Nova Scotia and New Brunswick . .	3,766 12 9	50 0 0	3,917 11 9	60 0 0	*7,743 0 4	200 0 0	8,844 6 11	200 0 0	9,099 13 7	200 0 0

* The Posts in New Brunswick were placed under the management of the Deputy Postmaster General, at Halifax, in this year.

The Letter Postage includes the British and Sea Postage as well as the internal rates in the Provinces.

The net proceeds, after defraying the expenses of the establishment in the Provinces, and the conveyance of the Mails, &c. is remitted to the General Post Office, London.

The sums received for the transmission of newspapers and pamphlets by Post, have, ever since the establishment of the Post Office in British North America, been the emolument of the Deputy Postmaster General, out of which he allows to his sub-deputies a commission for collecting, which allowance is in addition to their salaries or commission as Postmasters.

FRANCIS FREELING, *Secretary*.

—(3.)—

STATEMENT showing the Gross Amount of Newspaper postage paid by each Printer or Proprietor of Newspapers in the *Canadas*, in each of the Years 1827, 1828, 1829, 1830 and 1831, showing in what manner and to whom the Proceeds have been appropriated.

NAME OF THE PAPER.	1827.			1828.			1829.			1830.			1831.		
	£	s.	d.	£	s.	d.	£	s.	d.	£	s.	d.	£	s.	d.
Quebec Gazette	51	0	0	51	0	0	51	0	0	51	0	0	66	6	0
Quebec Mercury	19	0	0	19	0	0	19	0	0	19	0	0	21	6	0
Official Gazette	26	0	0	26	0	0	26	0	0	26	0	0	26	0	0
Canadian Courant	46	5	0	46	5	0	46	5	0	45	5	0	46	5	0
Montreal Herald and New Montreal Gazette	75	0	0	75	0	0	75	0	0	75	0	0	75	0	0
Montreal Gazette	50	0	0	50	0	0	50	0	0	50	0	0	57	10	0
British Colonist	2	0	9	2	17	0	3	3	5	3	4	2	3	9	6
Upper Canada Gazette	35	18	0	40	8	5	31	8	0	14	8	0	17	18	9
Observer	18	2	0	17	18	6	16	13	6	15	3	8	3	7	8
Freeman	21	16	0	24	11	2	27	0	0	27	0	0	27	10	5
Advocate	48	11	0	43	14	7	58	13	8	43	8	5	56	12	2
Brockville Recorder	10	3	3	10	10	7	15	3	1	17	15	2	16	5	2
Gleaner and another, published at Niagara	11	11	3	18	1	0	25	3	3	40	16	6	15	15	2
Gore Gazette	11	13	2	4	7	4	6	3	9		—			—	
Paper published at St. Catherine's	7	5	0	0	0	0	0	0	0	0	0	0	6	4	2
Kingston Chronicle	10	10	0	10	0	0	10	0	0	10	0	0	10	0	0
Upper Canada Herald	12	17	6	13	0	0	13	15	0	13	11	0	11	0	0
Star	—	—	—	21	10	0	22	5	0	16	2	9		—	
Gore Balance	—	—	—	3	6	4	6	2	10	23	14	9		—	
Independent Examiner	—	—	—	9	13	4	16	6	7	14	14	2	10	8	10
Vindicator	—	—	—	—	—	—	30	0	0	40	0	0	40	0	0
Minerve	—	—	—	—	—	—	23	10	0	50	0	0	50	0	0
Bibliothèque Canadien	—	—	—	—	—	—	8	10	0	8	14	0	8	14	0
Kingston Gazette	—	—	—	—	—	—	21	1	0	9	0	0		—	
Patriot	—	—	—	—	—	—	5	0	0	0	0	0	6	0	0
Brockville Gazette	—	—	—	—	—	—	3	14	0	6	8	6	5	15	10
Anglo-Canadian	—	—	—	—	—	—	2	18	0	1	15	8		—	
Guardian	—	—	—	—	—	—	—	—	—	180	14	2	227	10	0
Courier	—	—	—	—	—	—	—	—	—	23	1	10	44	13	7
Canadian Watchman	—	—	—	—	—	—	—	—	—	15	9	0	24	5	9
Le Canadien	—	—	—	—	—	—	—	—	—	—	—	—	15	0	9
Christian Sentinel	—	—	—	—	—	—	—	—	—	—	—	—	63	15	0
Sentinel	—	—	—	—	—	—	—	—	—	—	—	—	2	8	0
Western Mercury	—	—	—	—	—	—	—	—	—	—	—	—	78	3	8
Free Press	—	—	—	—	—	—	—	—	—	—	—	—	10	13	9
Canadian Wesleyan	—	—	—	—	—	—	—	—	—	—	—	—	18	6	0
Casket	—	—	—	—	—	—	—	—	—	—	—	—	2	10	0

The proceeds are appropriated to the emolument of the Deputy Postmaster-General.

General Post-office,
July, 1833.

T. A. STAYNER,
Deputy Postmaster-General.

Similar ACCOUNT with regard to *Nova Scotia*.

NAME OF PAPER.	1827.			1828.			1829.			1830.			1831.		
	£	s.	d.	£	s.	d.	£	s.	d.	£	s.	d.	£	s.	d.
Royal Gazette	8	0	0	6	0	0	5	0	0	5	0	0	5	0	0
Acadian Recorder	15	0	0	38	10	0	38	10	0	38	10	0	38	10	0
Weekly Chronicle	5	0	0		—			—			—			—	
Halifax Journal	8	0	0	11	0	0	11	0	0	12	10	0	12	10	0
Nova Scotian	25	0	0	25	0	0	30	0	0	40	0	0	60	0	0
Acadian	—	—	—	1	10	0	2	0	0	2	0	0	2	0	0
Pictou Patriot	—	—	—	—	—	—	5	0	0	5	0	0	5	0	0
Yarmouth Telegraph	—	—	—	—	—	—	—	—	—	—	—	—	2	0	0

The proceeds are appropriated to the emolument of the Deputy Postmaster-General.

The sums received for the transmission of newspapers and pamphlets by Post, have, ever since the establishment of the Post Office in British North America, been paid to the Postmaster General, out of which he allows to his sub-deputies a commission for collecting, which allowance is in addition to their salaries or commission as Postmasters.

FRANCIS FREELING, *Secretary*.

Similar ACCOUNT with regard to *New Brunswick*.

NAME OF THE PAPER.	1827.			1828.			1829.			1830.			1831.		
	£	s.	d.	£	s.	d.	£	s.	d.	£	s.	d.	£	s.	d.
St. John Courier - - - - - -	—	—	—	—	—	—	3	7	6	3	7	6	3	7	6
City Gazette - - - - - - -	—	—	—	—	—	—	3	7	6	3	7	6	3	7	6
Colonist - - - - - - - -	—	—	—	—	—	—	3	7	6	3	7	6	3	7	6
Observer - - - - - - - -	—	—	—	—	—	—	3	7	6	3	7	6	3	7	6
Fredericton - - - - - - -	—	—	—	—	—	—	—	—	—	—	—	—	16	0	0
St. Andrew's Herald - - - - -	—	—	—	—	—	—	—	—	—	—	—	—	4	0	0
St. Andrew's Courant - - - - -	—	—	—	—	—	—	—	—	—	—	—	—	4	0	0

Half of these sums have been given to the Postmaster where the Papers are put in, for their trouble; and the remainder appropriated to the emolument of the Deputy Postmaster-General at Halifax.

FRANCIS FREELING, Secretary.

No. 2.

—(1.)—

A RETURN of the Establishment of the General Post Office in Upper and Lower Canada for the year 1832; stating the number of * Deputy Post Masters (generally styled "Post Masters") in each Province, and the Amount of Salary, Allowances, and Emoluments.

Number of Deputy Post Masters.		Total Amount Currency.
	Deputy Post Master General, for whose Income, from every source, *vide* Return No. 19.	£ s. d.
109 in Lower Canada.	Who receive as compensation for their services, including Salary or Commission, whether derived from the British or American Government, Allowances for Assistance, and Stationery, and the Emoluments derived from other sources by virtue of their Office.	2054 18 11
134 in Upper Canada.	Ditto, ditto, the *Names* of the Deputy Post Masters, and the details of the items forming their entire Incomes, as required by the Address from the House of Assembly, are stated in Return No. 4.	3719 12 7

Note. * The application from the House of Assembly requires the Name of each Post Master, and Deputy Post Master in Upper Canada, and "the *number* of Post Masters and Deputy Post Masters in each of the other Provinces." I beg to remark that there are (properly speaking) no Post Masters in any of the Provinces, they are merely styled "*Post Masters*" for the sake of brevity, but by their Commissions they are *Deputy* Post Masters, and their Clerks, who aid them in their duties, and are paid by them, are *officially*, considered "Assistant Deputy Post Masters."

T. A. STAYNER, D. P. M. Gl.

General Post Office, Quebec.

No. 3.

—(2.)—

A RETURN of the Establishment of the General Post Office in Upper and Lower Canada for the year 1833; stating the number of * Deputy Post Masters (generally styled "Post Masters") in each Province, and the Amount of Salary, Allowances, and Emoluments.

Number of Deputy Post Masters.		Total Amount Currency.
	Deputy Post Master General, for whose Income, from every source, *vide* Return No. 19.	£ s. d.
118 in Lower Canada.	Who receive as compensation for their services, including Salary or Commission, whether derived from the British or American Government, Allowance for Assistance, and Stationery, and the Emoluments derived from other sources by virtue of their Office.	2163 6 1¼

Number of Deputy Post Masters.		Total Amount Currency.
140 in Upper Canada.	Ditto, ditto, the names of the Deputy Post Masters, and the details of the items forming their entire Incomes, as required by the Address from the House of Assembly, are stated in Return No. 5.	£ s. d. 4428 10 9

Note. * The application from the House of Assembly requires the name of each Post Master, and Deputy Post Master in Upper Canada, and "the *number* of Post Masters, and Deputy Post Masters in each of the other Provinces." I beg to remark that there are (properly speaking) no Post Masters in any of the Provinces, they are merely styled *Post Masters* for the sake of brevity, but by their Commissions they are *Deputy* Post Masters, and their Clerks, who aid them in their duties, and are paid by them, are *officially* considered "Assistant Deputy Post Masters."

T. A. STAYNER, D. P. M. Gl.

General Post Office, Quebec.

No. 4.

—(3.)—

A RETURN of the Establishment of the General Post Office in Upper and Lower Canada for the year 1834; stating the number of Deputy Post Masters (generally styled "Post Masters") in each Province, and the Amount of Salary, Allowances, and Emoluments.

Number of Deputy Post Masters.		Total Amount Currency.
	Deputy Post Master General, for whose Income, from every source, *vide* Return No. 19. Clerk to ditto, at £150 Sterling, per annum, from the 5th October, 1834. In this year the business of the Quebec Establishment was placed upon a new footing, by His Grace the Post Master General, with the intention as well of relieving the Deputy Post Master General from the management of the details of the Accounts (which, owing to the increase of the Department, were found to interfere with his other duties) as of constituting a more effectual check upon the Accounts, and upon the appropriation of the Revenue, than obtained under the former system. An arrangement, which the Post Master General conceived would be satisfactory to the several Provincial Legislatures, when the surplus Revenue of the Department should be placed at their disposal; with this view the following arrangement of Officers was made for the General Post Office, Quebec, to take effect from the 5th October, 1834:— Deputy Post Master General at £500 sterling per annum, Clerk to do. at £150 sterling, " Account Branch, viz.: Accountant, £300 sterling per annum, 1st Clerk, £150, " 2d do. £100, " Sorting Office, viz.: 1st Clerk, £300 sterling, 2d do. £110 " 3d do. £80 " 1 Letter Carrier, £60 sterling, 2 do. do. at £52 " each, 1 Office Keeper and Messenger for the Quebec Establishment, £50 sterling.	£ s. d.
117 in Lower Canada.	Who receive as compensation for their services, including Salary or Commission, whether derived from the British or American Government, Allowances for Assistance, and the Emoluments derived from other sources, by virtue of their Office.	2530 7 2
138 in Upper Canada.	Who receive a compensation for their services, including Salary, or Commission, whether derived from the British or American Government, Allowances for Assistance, and the Emoluments derived from other sources, by virtue of their Office; the names of these Deputy Post Masters, and the details of the Items forming their entire Incomes, as required by the Address from the House of Assembly, are stated in Return No. 6.	4732 8 4

General Post Office, Quebec.

T. A. STAYNER, D. P. M. Gl.

Note.—To account for there being two Offices in Upper Canada, and one in the Lower Province, less this year than in 1833, I have to state that this difference was occasioned by the unavoidable necessity of reducing, for a time, (until competent persons could be found as Post Masters,) the Offices of East Williamsburg and Alexandria, in Upper Canada; and of St. Remi, in Lower Canada;—all those, however, are again in operation.

T. A. S.

No. 5.

—(4.)—

1832.

A RETURN shewing the name of each Deputy Postmaster and Assistant Deputy Postmaster or Clerk in Upper Canada, and the Salary, Allowances and Fees, and the whole Income they severally receive, and from what sources it is derived; and the authority under which the same is paid them, for the year 1832.

Offices.	Names of Deputy Postmasters.	Names of Assistants or Clerks.	Whole amount of Income received at each Post Office in Upper Canada, and the source from which it is derived.																									
			Compensation as Commission or Salary.			Allowance for Assistance.			Allowance for Stationary.			Commission on U. S. Postage.			Allowed by the D. P. M. Genl. for collecting the dues under his Newspaper privilege.			Derived from other sources, as per notes at foot of this Return.			Note.	Total amount of emolument derived at each Office.		
			£	s.	d.	£	s.	d.	£	s.	d.	£	s.	d.	£	s.	d.	£	s.	d.	C.	£	s.	d.
Adolphustown	J. D. Gilbert,	C. B. Gilbert,	5	2	2				0	13	4	0	5	4	0	1	0					6	1	10
Albion	George Bolton,	Mary Bolton,	0	14	9				0	2	6	0	2	3	0	0	0					0	19	6
Alexandria	A. Macdonell,	None reported,	2	17	9				0	12	0	0	0	8	0	0	0					3	10	5
Amherstburg	Chas. Berczy,	A. E. Berczy,	92	15	5				16	0	0	1	3	4	0	19	3					104	18	0
Ancaster	James Chip,	W. Philp & Jas. Murray,	17	11	3				2	0	0	2	3	3	1	4	2					22	18	8
Aldboro'	Donald Currie,	None reported,	4	8	0				0	10	0	0	11	11	0	0	0					5	9	11
Bath	John Dean,	B. Fairfield, & J. B. Aylesworth,	17	9	0				5	0	0	1	6	2	0	16	6					24	5	8
Bayham	H. Smith,	Caleb Cook,	2	15	0				0	10	0	0	3	6	0	1	8					3	10	2
Beamsville	Chas. Gurney,	Nelson Boughner,	1	0	8				0	0	0	0	2	6	0	1	2					1	4	4
Belleville	Thos. Parker,	J. Parker, B. Grant & T. Gerard,	61	12	8				4	0	0	2	15	8	2	5	2					70	13	6
Beverly	P. Schofield,	W. A. Schofield,	13	13	2				2	0	0	0	16	0	0	3	10					16	13	0
Brantford	Wm. Richardson,	J. P. McDonald,	34	10	7				2	7	6	3	11	8	1	3	11					41	13	8
Brighton	T. D. Sandford,	Jos. Lockwood,	4	3	11				0	10	0	0	3	5	0	1	1					4	18	5
Brockville	Henry Jones,	S. Jones & H. E. Russell,	85	19	5				4	0	0	3	16	11	10	2	2					105	18	6
Burford	G. W. Whitehead,	A. Cameron,	10	6	0				1	12	6	0	10	10	0	6	0					12	15	4
Bytown	M. Connel,	H. Denny,	91	16	3				3	15	0	2	2	7	0	9	9					98	3	7
Carlton Place	C. S. Bellows,	E. M. Bellows & John Moffatt,	8	14	3				1	0	0	0	10	4	0	3	9					10	8	4
Castleford	C. J. Bell,	Robert Russell,	no charge.						0	10	0	0	0	6	0	0	0					0	10	6
Cavan	John Knowlson,	James Chalmers,	10	6	6				0	0	0	0	11	7	0	8	2					11	6	3
Camden East	Saml. Clarke,	None reported,	0	6	2				0	0	0	0	0	0	0	0	0					0	6	2
Chinguacousey	Wm. Johnston,	S. Johnston,	0	19	10				0	0	0	0	0	0	0	0	0					0	19	10
Chippawa	A. Kirkpatrick,	None reported,	21	9	0				1	10	0	2	9	1	0	11	7					25	19	8
Cobourg	Jas. G. Bethune,	W. H. Kittson,	64	12	9				2	10	0	5	18	1	9	14	8					82	15	6
Colborne	J. A. Keeler,	O. Lindsay,	21	12	1				0	0	0	1	16	4	0	9	6					23	17	11
Colchester	Wm. McCormick,	A. McCormick,	1	2	2				0	0	0	0	0	6	0	0	0					1	2	8
Cornwall	G. C. Wood,	A. McDougall,	45	11	8				4	5	0	1	3	2	2	10	0					53	9	10
Credit	J. B. Spragge,	Thos. Ginby & John Dods,	6	1	9				0	5	0	0	12	9	0	2	1					7	1	7
Darlington	R. Fairbairn,	John Simpson,	10	8	9				0	15	0	0	16	3	0	2	8					12	2	8
Delaware	R. Mount,	B. B. Brigham,	9	14	0				0	15	0	1	2	2	0	2	1					11	13	3
Demorestville	Thos. Demorest,	None reported,	6	14	7				0	0	0	0	8	1	0	10	11					7	13	7
Drummondville	C. H. Leonard, to 6th July, Saml. Falconbridge, fm. 6th do.	Saml. Falconbridge, None reported,	9	16	3				0	17	6	1	17	0	0	6	10					12	17	7
Dundas	John Lesslie,	Joseph Lesslie,	35	4	10				2	12	6	4	9	10	1	16	0					44	3	2
Dunville	A. S. St. John,	Orson Phelps,	5	9	5				0	10	0	0	11	6	0	3	7					6	14	6
Erieus	Jas. W. Little,	W. H. White,	1	7	7				0	10	0	0	1	3	0	0	0					1	18	10
Esquesing	J. Fyfe,	Anne Fyfe,	1	18	3				0	5	0	0	2	5	0	0	0							
Etobicoke	Truman Wilcox,	M. Wilcox,	1	3	1				0	0	0													
Fitzroy Harbor	A. McMillan,	John Mc[illegible]																						

Credit	J. B. Spragge,	Thos. Ginby & John Dods,	6							0	15	0	0	10												12				
Darlington	R. Fairbairn,	John Simpson,	10	8	9					0	15	0	1	2	2	0	2	1								7	13	7		
Delaware	R. Mount,	B. B. Brigham,	9	14	0					0	0	0	0	8	1	0	10	11												
Demorestville	Thos. Demorest,	None reported,	6	14	7					0	17	6	1	17	0	0	6	10								12	17	7		
Drummondville	C. H. Leonard, to 6th July, Saml. Falconbridge, fm. 6th do.	Saml. Falconbridge, None reported,	9	16	3																									
Dundas	John Lesslie,	Joseph Lesslie,	35	4	10					2	12	6	4	9	10	1	16	0								44	3	2		
Dunville	A. S. St. John,	Orson Phelps,	5	9	5					0	10	0	0	11	6	0	3	7								6	14	6		
Erieus	Jas. W. Little,	W. H. White,	1	7	7					0	10	0	0	1	3	0	0	0								1	18	10		
Esquesing	J. Fyfe,	Anne Fyfe,	1	18	3					0	5	0	0	2	5	0	0	0								2	5	8		
Etobicoke	Truman Wilcox,	M. Wilcox,	1	3	1					0	0	0	0	3	9	0	0	0								1	6	10		
Fitzroy Harbor	A. McMillan,	John Messenger,	no charge.							1	0	0	0	0	1	0	0	3								1	0	4		
Fort Erie	R. Thompson, to 6th October, Geo. McKenzie, from 6th do.	None reported, Kenneth Reid,	9	13	4					1	4	6	0	15	6	0	0	5								11	13	9		
Franktown	James Hume,	Richard Wood,	0	18	6					0	2	6	0	1	2	0	0	0								1	2	2		
Fredericksburg	D. L. Thorpe,	W. G. Cassady & T. Douglas,	4	16	0					0	0	0	0	10	2	0	6	3								5	12	5		
Galt	A. Shade,	None reported,	18	5	7					1	13	10	3	7	2	0	16	2								24	2	9		
Gananoque	J. & C. McDonald,	J. V. Kent,	9	14	11					0	0	0	0	15	11	0	0	0								10	10	10		
Georgina	J. O. Bouchier,	None reported,	5	3	9					0	0	0	0	13	5	0	0	7								5	17	9		
Gosfield	Peter Scratch,	None reported,	3	9	9					0	0	0	0	0	10	0	1	5								3	12	0		
Grimsby	Henry Nelles,	R. F. Nelles,	11	18	5					2	0	0	1	4	0	0	12	6								15	14	11		
Gulph	T. B. Husband,	P. Orr Hume,	24	18	1					1	10	0	4	6	1	0	12	9								31	6	11		
Haldimand	Benjamin Ewing,	John Taylor,	6	5	8					0	6	0	0	8	9	0	0	0								7	0	5		
Hallowell	Wm. Rorke,	Jos. Rorke,	33	14	3					3	5	0	2	0	10	3	1	8								42	1	9		
Hamilton	E. Ritchie,	Henry Jeffers,	79	12	3					10	0	0	7	11	8	51	18	2								149	2	1		
Hawkesbury	Chas. Hersey,	R. Cameron & Z. S. M. Hersey,	2	19	7					1	10	0	0	8	7	0	0	7								4	18	9		
Hillier	James Pierson,	Joshua Pierson,	5	6	1					0	11	7	0	3	7	0	1	0								6	2	3		
Holland Landing	Geo. Lount,	Aaron Jakeway,	10	2	6					0	2	9	1	9	7	0	5	10								12	0	8		
Howard	Jos. Wheatley,	A Wheatley,	3	8	1					0	10	0	0	2	0	0	0	0								4	0	1		
Kemptville	W. H Bottum,	Ezekiel Phillips,	7	18	4					0	4	11	0	8	9	0	7	4								8	19	4		
Kilmarnock	Jas. Maitland,	P. Maitland,	1	15	9					0	10	0	0	1	3	0	0	0								2	7	0		
Kingston	John Macaulay,	Robt. Deacon & W. G. Hynes,	144	9	0	60	0	0		25	0	0	192	10	0	10	13	0	0	12	1	A.	433	4	1					
Kitley	J. L. Schofield,	J. P. Schofield,	4	11	3					0	8	7	0	7	1	0	0	0					5	6	11					
Lanark	J. A. Murdock,	R. Masson,	11	14	7					2	0	0	0	6	0	0	0	0					14	0	7					
Lancaster	Wm. McIntosh,	William Spink,	19	18	7					2	0	0	0	10	5	0	3	11					22	12	11					
Lloydtown	Jos. Watson,	None reported,	3	6	2					0	9	10	0	6	4	0	0	5					4	2	9					
Lochiel	Jas. Benton, to 6th April, D. McLeod, from do.	None reported, None reported,	3	7	7					0	0	0	0	0	5	0	0	0					3	8	0					
London	G J. Goodhue,	A. Ladd,	37	8	7					4	0	0	3	4	7	1	13	6					46	6	8					
L'Orignal	O. Gates,	None reported,	10	19	9					1	10	0	0	4	3	0	1	9					12	15	9					
March	Thomas Read,	None reported,	6	11	4					1	0	0	0	4	1	0	1	1					7	16	6					
Markham	A. Barker,	None reported,	8	3	6					1	0	0	0	19	10	0	0	0					10	3	4					
Marmora	A. Managhan,	Jos. E. Webb,	1	4	7					0	0	0	0	1	6	0	0	0					1	6	1					
Martintown	A. McMartin,	D. McDiermed,	4	12	2					1	0	0	0	1	2	0	0	0					5	13	4					
Matilda	Geo. Brouse,	Edward Brouse,	7	18	0					1	0	0	0	6	2	0	1	8					9	5	10					
Merrickville	T. Smyth,	Matthew Hunter,	7	1	4					1	4	0	0	9	11	0	0	0					8	15	3					
Middleton	Robt. De Cow,	William Young,	0	14	4					0	0	0	0	0	5	0	0	6					0	15	3					
Milford	Thos. Nash,	None reported,	0	11	1					0	0	0	0	1	7	0	0	0					0	12	8					
Mosa	Jas. McFarlane,	None reported,	1	6	9					0	3	0	0	0	6	0	0	10					1	11	1					
Murray	Chas. Biggar,	Robert Biggar,	9	4	7					0	19	8	0	9	0	0	2	9					10	16	0					
Napanee	A. Macpherson,	C. H. Morgan,	13	15	7					2	5	0	0	12	11	0	3	4					16	16	10					
Nelson	Wm. Chisholm,	G. K. Chisholm,	15	9	9					4	0	0	2	0	9	0	9	9					22	0	3					
New Market	W. B. Robinson,	W. N. W. Richardson,	22	5	4					1	3	6	3	3	7	0	9	0					26	12	5					
Niagara	John Crooks,	R. Clench,	83	15	1					8	0	0	44	3	4	2	5	10					138	4	3					
Norwich	Peter Lossing,	None reported,	5	18	2					0	7	6	0	11	4	0	4	9					7	1	9					
Orford	D. S. Baldwin,	Rebecca Baldwin,	1	5	10					0	10	0	0	1	6	0	0	0					1	17	4					
Oxford	C. Ingersoll,	C. Merigold,	14	18	11					1	0	0	1	2	10	0	12	2					17	13	11					
Osnabruck	Jos. Bockus,	John Bockus,	8	12	3					0	10	0	0	8	10	0	7	3					9	18	4					
Otanabee	C. P. Rubidge, Junr.	C. Rubidge, Senr.	2	10	4					0	7	6	0	0	1	0	0	0					2	17	11					
		Carried over . . £	1401	4	2	60	0	0		138	7	6	319	2	4	110	4	11	0	12	1		2029	11	0					

Offices.	Names of Deputy Postmasters.	Names of Assistants or Clerks.	Whole amount of Income received at each Post Office in Upper Canada, and the source from which it is derived. Compensation as Commission or Salary.			Allowance for Assistance.			Allowance for Stationery.			Commission on U. S. Postage.			Allowed by the D. P. M. Genl. for collecting the dues under his Newspaper privilege.			Derived from other sources, as per notes at foot of this Return.			Note.	Total amount of emolument derived at each Office.		
			£	s.	d.	£	s.	d.	£	s.	d.	£	s.	d.	£	s.	d	£	s.	d.		£	s.	d.
		Brought over,	1401	4	2	60	0	0	138	7	6	319	2	4	110	4	11	0	12	1		2029	11	0
Packenham - -	A. Dickson,	James Nagh,	no charge.						0	7	6	0	0	0	0	0	0					0	7	6
Paris - - -	John Smith,	G. W. Case & J. K. Smith,	6	13	7				0	0	0	0	15	1	0	4	9					7	13	5
Penetanguishine - -	J. M. Hamilton,	S. Richardson,	45	19	1				4	0	0	1	0	1	0	5	4					51	4	6
Perth - - -	Josias Taylor,	John Ellis,	69	14	9				6	0	0	3	7	1	2	4	9					81	6	7
Peterboro' - - -	T. V. Tupper,	William McDonell,	14	10	10				6	10	0	2	10	7	0	5	7					17	15	0
Pickering - - -	Francis Leys,	Peter Levs & J. Wilson,	8	17	2				0	10	0	0	15	3	0	0	0					10	0	5
Port Burwell - -	John Burwell,	A. Richardson & P. Wright,	5	11	5				0	10	0	0	10	8	0	2	2					6	14	3
Port Dalhousie - -	George Smith,	J. F. Smith,	0	17	3				0	0	0	0	2	3	0	0	0					0	19	6
Port Dover - -	C. McNeilledge,	None reported,	3	4	5				0	16	0	0	8	5	0	0	0					4	8	10
Port Hope - - -	David Smart,	A. Davidson & John Beaves,	47	15	0				2	0	0	2	18	8	1	9	5					54	3	1
Port Stanley - -	Jos. Bostwick,	J. R. Bostwick,	4	5	1				0	7	6	0	6	3	0	2	9					5	1	7
Port Talbot - -	M. Burwell,	J. B. Burwell,	4	19	3				0	15	0	0	10	6	0	3	2					6	7	11
Prescott - - -	A. Jones,	John Blakely, Robert T. Jones and W. D. Dickinson,	68	2	9				6	0	0	37	12	2	2	14	9					114	9	8
Queenston - - -	Alex. Hamilton,	D. Thorburn,	50	0	0				10	0	0	260	9	1	0	11	9					321	0	10
Raleigh - - -	D. McGregor,	None reported,	10	1	7				2	1	0	0	15	11	0	13	3					13	10	9
Richmond - - -	G. T. Burke,	J. Burke,	9	15	10				0	0	0	0	3	9	0	0	0					9	19	7
River Trent - -	William Robertson,	John Stewart,	12	1	5				1	0	0	0	8	11	0	0	0					13	10	4
Romney - - -	Thos. Renwick,	Ralph Stobbs,	0	11	8				0	8	6	0	0	0	0	0	0					1	0	2
St. Andrews - -	D. McDonnell,	D. McDonell,	4	6	2				0	5	0	0	1	2	0	3	1					4	15	5
St. Catherines - -	W. H. Merritt,	H. Slate & J. Martell,	49	12	8				4	0	0	6	18	3	6	1	2					66	11	8
St. Johns - - -	Zenas Fell,	Chas. Fell & J. E. Fell,	1	14	7				0	7	6	0	6	0	0	9	6					2	17	7
St. Raphaels - -	A. McDonell,	John McDonald,	2	2	10				0	1	6	0	0	2	0	0	0					2	4	6
St. Thomas - -	Bela Shaw,	George E. Shaw,	22	18	10				1	10	0	2	18	9	8	4	0					35	11	7
Sandwich - - -	William Hands,	Felix Hands,	15	12	3				10	0	0	0	7	6	2	10	4					28	10	1
Scarboro - - -	Peter Secor,	None reported,	3	9	2				0	2	6	0	3	6	0	0	0					3	15	2
Simcoe - - -	D. Campbell,	D. McPherson & C. Baker,	7	10	4				2	0	0	1	3	7	0	15	0					11	8	11
Smith's Falls - -	Wm. Simpson,	G C. Mittleberger & W. Robinson	12	1	9				0	10	0	0	10	9	0	8	10					13	17	4
Smithville - - -	Smith Griffin,	Robert Waddle,	3	12	9				0	0	0	0	4	0	0	0	0					3	16	9
Stanley's Mills - -	John Metcalf,	J. Randall,	0	8	6				0	0	0	0	0	0	0	0	0					0	8	6
Stony Creek - -	Js. Williamson,	D. Williamson,	3	14	5				1	0	0	0	5	7	0	0	5					5	0	5
Stouffville - - -	C. D. Sheldon,	John Street,	2	2	8				0	0	0	0	0	4	0	0	0					2	3	0
Streetsville - - -	J. Ransom,	Benjamin Switzer,	11	12	10				1	0	0	1	3	0	0	10	7					14	6	5
Thornhill - - -	William Parsons,	Horace Wilcox,	14	0	6				0	14	0	2	4	11	0	1	3					17	0	8
Thorold - - -	Jacob Keefer,	William H. Ward,	5	4	3				1	0	0	0	14	0	0	1	7					6	19	10
Toronto - - -	A. Lewis,	None reported,	11	4	9				1	0	0	1	6	3	0	1	9					13	12	9
Trafalgar - - -	A. Proudfoot,	None reported,	13	0	11				2	0	0	1	5	4	0	7	7					16	13	10
Vankleek Hill - -	Neil Stewart,	None reported,	2	15	10				0	0	0	0	0	2	0	0	9					2	16	3
Vittoria - - -	F. L. Walsh,	D. McLennan,	14	4	8				1	10	0	1	6	3	0	15	3					17	16	2
Unionville - - -	E. H. Whitmarsh,	E. N. Pratt,	2	12	10				0	0	0	0	2	4	0	0	0					2	15	2
Wainfleet - - -	D. Thompson,	Wm. Fell & Richard Brown,	4	8	7				0	15	8	0	9	0	0	0	0					5	13	3
Walsingham - -	A. E. Baker, to 6th April, B. M. Brown, from do.	None reported, None reported,	1	17	6				0	7	6	0	3	9	0	0	0					2	8	9
Waterford - - -	A. Murphy,	D. Sovereign & P. Green,																						

[illegible]	William Parsons,	Horace Wilcox,	14	0	6				0	14	0	2	4	11	0	1	5					17	0	8
Thorold	Jacob Keefer,	William H. Ward,	5	4	3				1	0	0	0	14	0	0	1	7					6	19	10
Toronto	A. Lewis,	None reported,	11	4	9				1	0	0	1	6	3	0	1	9					13	12	9
Trafalgar	A. Proudfoot,	None reported,	13	0	11				2	0	0	1	5	4	0	7	7					16	13	10
Vankleek Hill	Neil Stewart,	None reported,	2	15	10				0	0	0	0	0	2	0	0	3					2	16	3
Vittoria	F. L. Walsh,	D. McLennan,	14	4	8				1	10	0	1	6	3	0	15	3					17	16	2
Unionville	E. H. Whitmarsh,	E. N. Pratt,	2	12	10				0	0	0	0	2	4	0	0	0					2	15	2
Wainfleet	D. Thompson,	Wm. Fell & Richard Brown,	4	8	7				0	15	8	0	9	0	0	0	0					5	13	3
Walsingham	A. E. Baker, to 6th April, B. M. Brown, from do.	None reported, None reported,	1	17	6				0	7	6	0	3	9	0	0	0					2	8	9
Waterford	A. Murphy,	D. Sovereign & P. Green,	4	8	10				1	0	0	0	8	11	0	9	6					6	7	3
Waterloo	D. Snyder,	None reported,	5	1	9				0	0	0	1	7	4	0	0	0					6	9	1
Ways Mills	J. H. Meacham.	None reported,	0	4	5				0	0	0	0	0	3	0	0	0					0	4	8
Wellington	A. McFaul,	None reported,	7	3	7				1	0	0	0	7	8	0	0	10					8	12	1
Wellington Square	A. Bates,	None reported,	3	10	2				0	10	0	0	9	0	0	8	2					4	17	4
West Williamsburg	H. G. Stearns,	E. Stearns,	4	6	5				0	10	0	0	0	6	0	0	10					4	17	9
Whitby	J. B. Warren,	Edward Hayden,	18	13	9				2	0	0	1	13	4	0	9	4					22	16	5
Wilton	Sidney Warner,	None reported,	0	4	0				0	0	0	0	0	1	0	0	0					0	4	1
Williamsburg	J. P. Crysler,	Alexander Westly,	5	12	1				1	0	0	0	3	4	0	3	7					6	19	0
Yarmouth	R. L. McKenny,	D. B. McKenny,	3	9	6				0	10	0	0	4	11	0	0	4					4	4	9
York—now Toronto City,	J. S. Howard,	P. B. Ballard, Jr., B. M. Hayter, — Permanent. John Ballard, Thomas Nagle, — Occasional.	224	4	4	8	13	4	30	0	0	76	2	6	55	12	6	155	18	7	B.	623	11	3
		Currency £	2251	13	3	141	13	4	238	11	8	734	7	5	196	16	3	156	16	8		3719	12	7

Note. A.—The 12s. 1d. here stated under the head of "Derived from other sources" arise from a Commission of 2½ per cent. allowed by an authority from His Majesty's Treasury to Post Masters for keeping Accounts for Postage with the Military Departments. Mr. Macaulay out of the Total Income described, pays two Clerks £160 per annum, and supplies an Office with Light and Fuel for the same. This Officer states that in addition to the other Items of his Post Office Income, his rents for Boxes and Drawers have averaged for the years 1832, 1833, and 1834, £3. 14s. 2d per annum, a sum which he adds is not sufficient to cover the interest of the money expended in fitting them up.

B.—This sum of £155. 18s. 7d. is made up as follows, viz: £111. 17s. 4d. Commission on keeping Postage Accounts with Public Departments, Institutions and Individuals; £27. 1s. 3d. for rent of Post Office Boxes, and £17, being pence received by him for sending out Town Letters.—Mr. Howard, like Mr. Macaulay and every other Post Master, provides his own Clerks, an Office, Fuel, Candles, and Stationery out of the aggregate sum stated opposite his name. The compensation to all Post Masters either under the Head of Salary or Allowance is granted by the authority of the Post Master General.—The Commission on United States Postage is allowed by the American Government.—The allowance for collecting the dues on Newspapers, under the privilege of the Deputy Post Master General, is granted by that Officer to his Deputies for their trouble.—The Commission on keeping Postage Accounts is a private arrangement between the Post Master and Individuals,—the same may be said of the rent of Boxes.—The pence derived by Mr. Howard for the sending out of Town Letters is also a provisional arrangement for the benefit of the public, which will be superseded so soon as a regular Penny Post is established in the City of Toronto.

C.—Uunder the column of Assistants or Clerks, I have given the names, as they have been reported to me by the Post Masters, of all the persons permitted to assist in their respective Post Offices, these are all sworn, but they possess no privilege or right in the Department, beyond that of assisting the Principal, or acting for him during his absence.—It is frequently necessary, even at small Offices in Country places, to allow the Post Master to employ more than one Assistant in the duties of the Office; but I have recently found it necessary to make a regulation by which only one of the Clerks or Assistants at a Country office is permitted to open and make up Mails and keep the Accounts, the other Clerks take in, or deliver out, Letters, from and to the public, but have nothing more to do in the business.

D.—Some explanation may be necessary with respect to the allowance under the head of "Stationery" in order to account for the variety of amounts which appear opposite the names of the different Offices, and for the allowance in the case of some Offices—not being the same for each year.—This allowance is intended to indemnify the Post Master for the expense he incurs for wrapping-paper, sealing-wax, and twine, used in packing the Mails he despatches; it has been sometimes augmented to cover the expense of Candlelight, when there is much night work at any Office.—At some Offices the allowance is made equivalent to the sum which the Post Master certifies he has actually expended for the object in question, but generally a certain sum per annum is fixed by the Deputy Post Master General, founded upon his judgment of the extent of business performed at the Office,—and the allowance is gradually augmented as the business increases—in all cases the claim for "Stationery Allowance" is specially and carefully considered by the Deputy Post Master General.—At some of the oldest Offices the compensation under the head of "Stationery" was many years ago fixed upon rather a higher scale than is now allowed to Offices in general; in those cases the allowance was specially approved of by the Post Master General, and remain as originally ordered by him, the cases are however few, and in no instance is the amount very considerable.

General Post-office,
Quebec.

T. A. STAYNER,
Deputy Postmaster-General.

No. 6.

—(5.)—

1833.

A RETURN shewing the name of each Deputy Postmaster and Assistant Deputy Postmaster or Clerk in Upper Canada, and the Salary, Allowances and Fees, and the whole Income they severally receive, and from what sources it is derived; and the authority under which the same is paid them, for the year 1833.

Offices.	Names of Deputy Postmasters.	Names of Assistants or Clerks.	Whole amount of Income received at each Post Office in Upper Canada, and the source from which it is derived. Compensation as Commission or Salary. £	s.	d.	Allowance for Assistance. £	s.	d.	Allowance for Stationery. £	s.	d.	Commission on U. S. Postage. £	s.	d.	Allowed by the D. P. M. Genl. for collecting the dues under his Newspaper privilege. £	s.	d.	Derived from other sources, as per notes at foot of this Return. £	s.	d.	Note. C.	Total amount of emolument derived at each Office. £	s.	d.
Adelaide	Thomas Radcliff,	None reported,	7	18	1				0	0	0	0	17	9	0	0	7					8	16	5
Adolphustown	J. D. Gilbert, to 6th Oct. 1833. Thomas Ranney,	C. B. Gilbert, O. & E. Ranney,	5	15	11				0	15	3	0	6	5	0	0	4					6	17	11
Albion	George Bolton,	Mary Bolton,	2	15	1				0	0	0	0	5	1	0	0	0					3	0	2
Alexandria	A. McDonald,	A. Robertson,	0	14	6				0	5	0	0	0	10	0	0	0					0	18	4
Amherstburg	Chas. Berczy,	A. E. Berczy, & J. Kevili,	97	18	9				10	0	0	1	4	7	0	18	1					110	1	5
Ancaster	James Chep,	James Murray,	19	16	10				2	0	0	3	15	7	2	15	8					28	8	1
Aldboro'	D. Currie,	None reported,	2	13	2				0	7	6	0	7	11	0	0	0					3	8	7
Bath	John Dean,	J. B. Aylesworth & C. Hayter,	20	0	0				5	0	0	1	4	7	0	9	11					26	14	6
Bayham	H. Smith,	Norris Humphrey,	3	3	5				0	10	0	0	5	6	0	1	7					4	0	4
Belleville	Thos. Parker,	Saml. Gray & Jno. Gravely,	72	17	2				4	0	0	3	19	11	4	9	3					85	6	4
Beverly	P. Schofield,	W. A. Schofield,	11	12	3				2	0	0	0	8	9	0	3	4					14	4	4
Brantford	Wm. Richardson,	J. Richardson & G. W. Case,	47	14	1				3	0	0	4	16	11	1	5	7					56	16	7
Brighton	Jos. Lockwood,	None reported,	3	12	2				0	10	0	0	3	10	0	3	10					4	9	10
Brockville	Henry Jones,	S. Jones & H. E. Russell,	97	10	7				4	0	0	4	9	5	12	5	2					118	5	2
Burford	G. W. Whitehead,	A. Cameron,	5	13	8				0	15	0	0	15	3	0	6	4					7	10	3
Bytown	M. Connel,	H. Denny,	88	10	0				6	0	0	2	5	6	0	7	3					97	2	9
Beamsville	Chas. Gurney,	Nelson Boughner,	5	1	5				0	0	0	0	10	4	0	4	3					5	16	0
Carlton Place	C. S. Bellows,	E. M. Bellows,	11	12	4				1	0	0	0	13	2	0	2	2					13	7	8
Castleford	C. J. Bell,	A. N. Patton,	no charge.						1	0	0	0	1	2	0	0	0					1	1	2
Cavan	John Knowlson,	Wm. McCall,	10	17	0				0	0	0	0	10	2	0	7	5					11	14	7
Camden East	S. Clarke,	None reported,	3	0	5				0	0	0	0	0	0	0	3	1					3	3	6
Chinguacousey	Wm. Johnston,	S. Johnston,	5	11	2				0	2	6	0	15	6	0	0	0					6	9	2
Chippawa	Wm. Hepburne,	None reported,	21	6	11				1	10	0	2	9	9	0	12	7					25	19	3
Cobourg	J. G. Bethune,	W. H. Kittson,	83	4	6				4	10	0	8	0	6	6	14	5					102	9	5
Colborne	J. A. Keeler,	O. Lindsay & H. Squire,	19	19	10				1	0	0	1	19	2	1	0	6					23	19	6
Colchester	Wm. McCormick,	Alexr. McCormick,	1	6	10				0	0	0	0	2	9	0	0	0					1	9	7
Cornwall	G. C. Wood,	A. McDougall & D. McDonell.	49	1	0				8	0	0	1	12	2	2	18	4					61	11	6
Credit	J. B. Spragge,	Thos. Ginty & John Dods	8	13	8				1	0	0	1	5	6	0	5	4					11	4	6
Darlington	R. Fairbairn,	John Simpson,	13	6	2				0	15	0	1	2	7	0	4	6					15	8	3
Delaware	R. Mount,	B. B. Brigham,	22	9	7				0	15	0	2	10	6	0	17	11					26	15	0
Demorestville	Thos. Demorest,	Elisha Stewart,	7	19	7				0	10	0	0	18	4	0	9	3					9	17	2
Drummondville	S. Falconbridge,	J. Falconbridge,	21	12	4				1	10	0	4	16	2	0	17	2					28		8
Dundas	John Lesslie,	Joseph Lesslie,	48	19	8				4	0	0	7	0	5	2	7	8					62		9
Dunnville	A. S. St. John,	Jno. S. Minor,	6	10	9				1	10	0	0	17	5	0	3	0					9		2
Erieus	Jas. W. Little,	W. H. White,	2	6	5				0	10	0	0	4	7	0	0	2					3	1	2

Drummondville,	S. Falconbridge,	J. Falconbridge,	21	12	4				1	10	0	4	16	2	0	17	2					28		8
Dundas	John Lesslie,	Joseph Lesslie,	48	19	8				4	0	0	7	0	5	2	7	8					62		9
Dunnville	A. S. St. John,	Jno. S. Minor,	6	10	9				1	10	0	0	17	5	0	3	0					9		2
Erieus	Jas. W. Little,	W. H. White,	2	6	5				0	10	0	0	4	7	0	0	2					3	1	2
Esquesing	Henry J. Fyfe,	Anne Fyfe,	7	9	11				0	10	6	0	12	6	0	4	3					8	17	2
Etobicoke	Truman Wilcox,	M. Wilcox,	2	19	1				0	0	0	0	10	4	0	1	1					3	11	4
Fitzroy Harbor	A. McMillan,	John Messenger,	no charge.						1	0	0	0	0	6	0	0	7					1	1	1
Fort Erie	Geo. McKenzie,	Kenneth Reid,	9	19	8				1	11	3	1	4	10	0	0	0					12	15	9
Franktown	James Hume,	Richard Wood,	2	11	10				0	10	0	0	1	9	0	0	0					3	3	7
Fredericksburg	D. L. Thorpe,	Ths. Douglas, & Jno. Anderson,	4	8	10				0	5	0	0	9	11	0	5	9					5	9	6
Galt	A. Shade,	J. Fargus,	30	10	8				1	15	0	5	7	1	0	15	7					38	8	4
Gananoque	J. & C. McDonald,	W. S. McDonald,	10	5	6				0	0	0	0	13	8	0	0	0					10	19	2
Georgina	J. O. Bouchier,	None reported,	6	18	4				0	0	0	0	15	3	0	1	1					7	14	8
Gosfield	Peter Scratch,	None reported,	4	19	5				0	0	0	0	2	10	0	0	0					5	2	3
Grimsby	Henry Nelles,	R. F. Nelles,	12	3	5				2	0	0	1	5	1	0	10	5					15	16	11
Guelph	T. B. Husband,	P. Orr Hume,	37	16	4				1	10	0	7	15	1	0	16	1					47	17	6
Haldimand	Benjamin Ewing, to 10th Sept. John Taylor, from do.	John Taylor, William Carroll,	7	10	5				0	11	0	0	12	0	0	0	0					8	13	5
Hallowell	Wm. Rorke,	Jos. Rorke,	37	9	7				4	0	0	2	16	5	3	1	7					47	1	7
Hamilton	E. Ritchie,	J. Garrison, & G. Wood,	107	10	4				10	0	0	10	17	7	46	13	4					175	1	3
Hawkesbury	Chas. Hersey,	C. McArthur & Z. S. M. Hersey,	12	16	5				1	10	0	0	14	0	0	4	7					15	5	0
Hillier	James Pierson,	J. Pierson, Junr.	5	18	2				0	16	6	0	6	4	0	0	0					7	1	0
Holland Landing	Geo. Lount, to 20th Nov. 1833 W. J. Sloane,	W. J. Sloane, None reported,	15	11	9				1	0	0	2	8	2	0	11	4					19	11	3
Howard	Jos. Wheatley,	A Wheatley,	4	16	11				0	11	6	0	4	7	0	0	0					5	13	0
Kemptville	W. H Bottum,	E. Phillips, & L. S. Warner,	9	14	0				0	10	0	0	12	7	0	5	6					11	2	1
Kilmarnock	Jas. Maitland,	P. Maitland,	1	19	4				0	10	0	0	0	5	0	0	0					2	9	9
Kingston	John Macaulay,	P. T. Clarke, & Robt. Deacon,	150	0	0	60	0	0	25	0	0	227	13	9	6	19	1	0	10	0	A.	470	2	10
Kitley	J. L. Schofield,	J. P. Schofield & C. R. Willson,	4	17	4				0	10	0	0	4	1	0	0	0					5	11	5
Lanark	J. A. Murdock,	J. R. Gemmel,	8	10	3				2	0	0	0	7	4	0	2	5					11	0	0
Lancaster	Wm. McIntosh,	Wm. Spink, & A. Chisholm,	12	19	4				2	0	0	0	7	10	0	1	0					15	8	2
Lloydtown	Jos. Watson,	None reported,	3	13	4				0	10	0	0	6	3	0	1	4					4	10	11
Lochiel	Dond. McLeod,	None reported,	4	10	8				0	0	0	0	1	0	0	0	0					4	11	8
London	G J. Goodhue,	A. Ladd, & L. Lawrason, J. Matthewson, & R. Smith,	51	1	1				4	0	0	5	1	4	2	11	2					62	13	7
L'Orignal	O. Gates,	None reported,	12	7	1				1	10	0	0	9	11	0	6	4					14	13	4
March,	Thomas Read,	None reported,	7	5	6				1	0	0	0	4	7	0	1	1					8	11	2
Markham	A. Barker,	None reported,	10	8	11				1	0	0	1	1	1	0	2	1					12	19	1
Marmora	Danl. Johns,	None reported,	1	7	0				0	0	0	0	1	4	0	2	1					1	10	5
Martintown	A. McMartin,	D. McDiarmed,	5	15	4				1	0	0	0	4	0	0	0	0					6	19	4
Matilda	Geo. Brouse,	Edward Brouse,	7	8	4				1	0	0	0	4	10	0	0	0					8	13	2
Merrickville	T. Smyth,	Matthew Hunter,	9	3	1				1	4	0	0	6	6	0	0	0					10	13	7
Middleton	Robt. De Cow, to 6th Oct. 1833 J. Brown, from do.	William Young, None reported,	0	17	2				0	0	0	0	0	7	0	0	3					0	18	0
Milford	Thos. Nash,	None reported,	2	7	3				0	10	0	0	1	1	0	0	0					2	18	4
Mosa	J. McFarlane, to 6th Oct. 1833 G. Gibb, from do.	None reported, None reported,	1	12	9				0	12	0	0	3	4	0	7	7					2	15	8
Murray	Chas. Biggar,	Robert Biggar,	9	10	6				1	0	7	0	10	4	0	4	0					11	5	5
Napanee	A. Macpherson,	C. H. Morgan,	16	3	9				3	0	0	0	13	1	0	4	7					20	1	5
New Market	W. B. Robinson,	W. N. W. Richardson,	23	12	3				1	10	0	3	9	1	0	7	11					28	19	3
Nelson	Wm. Chisholme,	G. K. Chisholme, A. K. Chisholme	18	2	11				4	0	0	2	9	1	0	12	5					25	4	5
Niagara	Ralph Clench,	None reported,	91	4	0				8	0	0	49	0	0	4	2	9					152	6	9
		Carried over . . £	1617	13	8	60	0	0	154	10	7	391	1	4	110	11	11	0	10	0		2334	7	6

Officer.	Names of Deputy Postmasters.	Names of Assistants or Clerks.	Compensation as Commission or Salary. £	s.	d.	Allowance for Assistance. £	s.	d.	Allowance for Stationery. £	s.	d.	Commission on U. S. Postage. £	s.	d.	Allowed by the D. P. M. Genl. for collecting the dues under his Newspaper privilege. £	s.	d.	Derived from other sources, as per notes at foot of this Return. £	s.	d.	Note.	Total amount of emolument derived at each Office. £	s.	d.
		Brought over,	1617	13	8	60	0	0	154	10	7	391	1	4	110	11	11	0	10	0		2334	7	6
Norwich,	P. Lossing, to 6th July, 1833, E. Cook, from do.	None reported, Harvey Ross,	7	10	10				0	10	0	0	12	1	0	4	7					8	17	6
Orford	D. S. Baldwin,	Rebecca Baldwin,	1	2	9				0	10	0	0	2	7	0	0	0					1	15	4
Oxford	James Ingersoll,	C. Merigold,	22	6	3				1	18	6	1	19	4	1	6	10					27	10	11
Osnabruck	Jos. Bockus,	John Bockus,	8	4	1				0	7	6	0	9	2	0	3	8					9	4	5
Otanabee	C. P. Rubidge, Junr.	C. Rubidge, Senr.	5	4	2				0	10	0	0	3	2	0	0	0					5	17	4
Packenham	A. Dickson,	John Nagle,	no charge.						0	10	0	0	1	10	0	0	0					0	11	10
Paris	John Smith,	J. K. Smith,	7	10	2				0	11	3	1	5	2	0	9	6					9	16	1
Penetanguishine	J. M. Hamilton,	Wm. Simpson,	58	11	8				4	0	0	1	13	5	0	4	10					64	9	11
Perth	Josias Taylor,	Jos. Taylor,	66	15	5				6	0	0	2	8	5	1	7	0					76	10	10
Peterboro'	Jas. B. Ferguson,	Jas. Ferguson, Junr.	35	5	2				0	10	0	2	19	1	0	4	4					39	18	7
Pickering	Francis Leys,	Peter Leys & J. Wilson,	11	15	2				1	0	0	1	1	10	0	8	2					14	5	2
Port Burwell	John Burwell,	A. Richardson & Jno. Wright,	6	5	6				0	15	0	0	10	8	0	1	11					7	13	1
Port Dalhousie	George Smith,	J. F. Smith,	0	15	11				0	0	0	0	4	5	0	0	0					1	0	4
Port Dover	C. McNeilledge,	None reported,	6	8	3				1	1	0	1	5	0	0	2	5					8	16	8
Port Hope	David Smart,	A. Davidson & John Beaves,	53	7	5				2	0	0	3	19	11	3	6	8					82	14	0
Port Stanley	John Bostwick,	J. R. Bostwick,	5	7	9				0	10	0	0	12	1	0	3	1					6	12	11
Port Talbot	M. Burwell,	J. B. Burwell,	5	3	0				0	15	0	0	12	9	0	3	2					6	13	11
Portland,	Joseph Hartwell,	George Toffy,	0	6	0				0	0	0	0	0	0	0	0	0					0	6	0
Prescott	Alpheus Jones,	R. T. Jones & W. D. Dickinson,	86	18	6				6	0	0	42	6	9	2	3	6					137	8	9
Queenston	Alex. Hamilton,	H. O. Hamilton, D. Thorburn, and C. McCormick,	50	0	0				10	0	0	350	12	5	0	19	8					411	12	1
Raleigh	D. McGregor,	None reported,	6	2	5				2	0	0	0	17	9	0	8	8					9	8	10
Rawdon,	Edwd. Fidlar,	James Spence,	1	1	8				0	0	0	0	0	4	0	0	0					1	2	0
Richmond	G. T. Burke,	J. Burke,	12	4	0				0	0	0	0	3	0	0	0	0					12	7	0
River Trent	William Robertson,	John Stewart,	10	11	8				1	0	0	0	15	4	0	0	0					12	7	0
Romney	Thos. Renwick,	Ralph Stobbs,	0	17	8				0	10	0	0	0	4	0	0	0					1	8	0
St. Andrews	D. McDonell,	Donald McDonell,	3	16	1				0	10	0	0	1	0	0	0	0					4	7	1
St. Catherines	W. H. Merritt,	H. Slate & J. Martell,	52	13	2				4	0	0	8	0	3	7	7	6					72	0	11
St. Johns	Zenas Fell,	Chas. Fell & J. E. Fell,	3	9	11				0	10	0	0	7	5	0	2	7					4	9	11
St. Raphaels	A. R. McDonell,	None reported,	1	9	0				0	7	6	0	0	3	0	0	0					1	16	9
St. Thomas	Bela Shaw,	George E. Shaw,	35	11	7				2	0	0	4	19	1	13	4	1					55	14	9
Sandwich	William Hands,	Felix Hands,	17	4	5				10	0	0	0	11	3	0	11	2					28	6	10
Scarboro	Peter Secor,	None reported,	5	8	3				0	0	0	0	8	1	0	1	10					5	13	2
Shannonville,	Thos. D. Appleby,	None reported,	1	16	5				0	0	0	0	0	2	0	0	8					1	17	3
Simcoe	D. Campbell,	D. McPherson & C. Baker,	11	9	2				2	0	0	1	7	7	0	15	0					15	11	9
Smith's Falls	Wm. Simpson,	Geo. Mittleberger,	11	9	0				0	18	0	0	9	9	0	2	7					12	13	4
Smithville	Smith Griffin,	R. Waddel,	4	7	2				0	0	0	0	6	11	0	0	0					4	14	1
Stanley's Mills	Jno. Metcalf to 6th April, 1833, Jno. Woodill from do.	Joseph Randall, None reported,	2	11	9				0	0	0	0	4	10	0	0	11					2	17	6
Stony Creek	Jno. Williamson,	D. Williamson,	4	12	10				1	0	0	0	11	10	0	4	1					6	8	9
Stouffville	C. D. Sheldon,	J. W. Davis,	3	3	3				0	0	0	0	4	2	0	0	0							
Streetsville	J. Ransom,	M. Mullin,	11	2	5																			
Thornhill	William Parsons,																							

Shannonville, - -	Thos. D. Appleby,	None reported,	1	16	5				0	0	0	0	0	2	0	0	0							15	11	9
Simcoe - - -	D. Campbell,	D. McPherson & C. Baker,	11	9	2				2	0	0	1	7	7	0	15	0							12	13	4
Smith's Falls - -	Wm. Simpson,	Geo. Mittleberger,	11	9	9				0	19	0	0	9	9	0	2	7							4	14	1
Smithville - - -	Smith Griffin,	R. Waddel,	4	7	2				0	0	0	0	6	11	0	0	0									
Stanley's Mills - -	Jno. Metcalf to 6th April, 1833	Joseph Randall,	2	11	9				0	0	0	0	4	10	0	0	11							2	17	6
——— - - -	Jno. Woodill from do.	None reported,																								
Stony Creek - -	Jno. Williamson,	D. Williamson,	4	12	10				1	0	0	0	11	10	0	4	1							6	8	9
Stouffville - -	C. D. Sheldon,	J. W. Davis,	3	3	3				0	0	0	0	4	2	0	0	0							3	7	5
Streetsville - - -	J. Ransom,	M. Mullin,	11	2	5				1	5	0	1	2	4	0	12	5							14	2	2
Thornhill - - -	William Parsons,	H. Wilcocks,	17	16	2				0	14	0	3	14	5	0	11	3							22	15	10
Thorold - - -	Jacob Keefer,	William H. Ward,	6	2	5				1	0	0	0	19	4	0	5	7							8	7	4
Toronto - - -	A. Lewis,	None reported,	11	2	3				1	0	0	1	12	5	0	4	6							13	19	2
Trafalgar - - -	A. Proudfoot,	None reported,	10	17	6				2	0	0	1	0	8	0	5	4							14	3	6
Vankleek Hill - -	Neil Stewart,	None reported,	3	3	2				0	0	0	0	1	0	0	2	10							3	7	0
Vittoria - - -	F. L. Walsa,	D. McLennan,	14	19	4				1	10	0	0	18	2	0	18	7							18	6	1
Unionville - - -	E. H. Whitmarsh,	E. N. Pratt,	1	2	0				0	0	0	0	0	4	0	0	0							1	2	4
Wainfleet - - -	D. Thompson,	Wm. Fell & Richard Brown,	2	10	3				0	12	6	0	6	11	0	0	0							3	9	8
Walsingham - -	B. M. Brown,	Jno. Killmaster,	1	14	11				0	10	0	0	2	4	0	3	7							2	10	10
Waterford - - -	A. Murphy,	D. Sovereign & J. L. Green,	4	1	11				1	0	0	0	11	8	0	8	4							6	1	11
Waterloo - - -	D. Snyder,	None reported,	8	17	0				0	8	0	2	2	10	0	13	9							12	1	7
Ways Mills - - -	J. H. Meacham.	None reported,	1	0	10				0	0	0	0	0	3	0	0	0							1	1	1
Wellington - - -	A. McFaul,	E. Carroll & J. T. Dorland,	8	15	11				0	15	0	0	10	3	0	2	8							10	3	10
Wellington Square -	A. Bates,	J. P. Gage,	3	10	4				0	10	0	0	5	11	0	11	11							4	18	2
West Williamsburg -	H. G. Stearns,	D. Bunnel & J. W. Loucks,	9	4	3				1	0	0	0	4	1	0	2	7							10	10	11
Whitby - - -	J. B. Warren,	Edward Hayden,	25	4	5				2	0	0	2	10	6	0	18	11							30	15	10
Williamstown, - -	D. McNicol,	J. McDonald,	8	0	0				0	10	0	0	0	7	0	2	2							8	12	9
Wilton - - -	Sidney Warner,	None reported,	1	4	2				0	1	3	0	1	2	0	0	0							1	6	7
Williamsburg - -	J. P. Crysler,	A. Westley,	1	19	5				0	5	0	0	1	8	0	0	9							2	6	10
Yarmouth - - -	R. L. McKenny,	D. B. McKenny,	3	5	7				0	10	0	0	5	2	0	0	7							4	1	4
Yonge - - -	J. Weatherhead,	O'Kill Jones,	2	16	8				0	11	10	0	1	4	0	0	0							3	9	10
York—now Toronto City, - -	J. S. Howard,	Jno. Ballard, Jr. } Permanent. E. M. Hayter, John Ballard, } Occasional. Thomas Nagle,	230	15	4	115	0	0	30	0	0	100	8	3	62	12	4	199	6	9	B.	738	2	8		
		Currency £	2635	12	4	175	0	0	262	10	11	941	12	4	213	18	5	199	16	9		4428	10	9		

Note A.—The 10s., under the head of "derived from other sources," arise from a Commission of 2½ per cent allowed by His Majesty's Treasury to Post Masters in this Country for keeping Postage Accounts with the Military Departments.

B.—The sum of £199. 6s. 9d. stated as "derived from other sources" is made up as follows, viz.: £135. 8s. 10d. Commission on keeping Postage Accounts with Public Departments, Institutions and Individuals; £30 for Rent of Post Office Boxes; £16. 17s. 11d. derived by a Fee upon Letters forwarded after the hours of closing Mails, and £17 for sending out Town Letters.—The Fee upon late Letters is explained by Mr. Howard as having grown out of an application made to him in the year 1833 by the principal Merchants and other persons in business, that he should occasionally receive Letters after the regular period for closing the Mails had passed—for a small Fee.—The authorities under which all the Post Masters mentioned above, receive their various items of Salary and Allowances, are described in a Return corresponding with this for the year 1832, to which I beg leave also to refer for other observations which are alike applicable to the years 1833 and 1834.

See Remark C on Return for the year 1832.

See Remark D on Return for the year 1832.

T. A. STAYNER,
Deputy Postmaster-General.

General Post Office,
Quebec.

No. 9

No. 7.

—(6.)—

1834.

A RETURN shewing the name of each Deputy Postmaster and Assistant Deputy Postmaster or Clerk in Upper Canada, and the Salary, Allowances and Fees, and the whole Income they severally receive, and from what sources it is derived, and the authority under which the same is paid them, for the year 1834.

Offices.	Names of Deputy Postmasters.	Names of Assistants or Clerks.	Whole amount of Income received at each Post Office in Upper Canada, and the source from which it is derived. Compensation as Commission or Salary. £	s.	d.	Allowance for Assistance. £	s.	d.	Allowance for Stationery. £	s.	d.	Commission on U. S. Postage. £	s.	d.	Allowed by the D. P. M. Genl. for collecting the dues under his Newspaper privilege. £	s.	d.	Derived from other sources, as per notes at foot of this Return. £	s.	d.	Note.	Total amount of emolument derived at each Office. £	s.	d.
Adelaide	Thomas Radcliff,	None reported,	14	11	9				1	0	0	2	6	2	0	9	4					18	7	3
Adolphustown	Thomas Ranny,	O. Ranny, E. Ranny,	5	19	4				0	13	0	0	6	11	0	5	2				C.	7		5
Albion	George Bolton, to 6th July,	S. B. Sterne,																						
———	S. B. Sterne, from do.	None reported,	2	12	6				0	7	10	0	5	5	0	0	0					3	5	9
Alexandria	D. Cameron,	Angus Robertson,	4	6	5				0	0	0	0	1	2	0	0	0					4	[illegible]	7
Amherstburg	Chas. Berczy,	James Kevill,	90	11	6				10	0	0	1	14	8	1	3	3					103	9	5
Ancaster	James Chep,	James Murray,	22	13	6				2	0	0	5	14	8	2	3	5					32	11	7
Aldboro'	D. Currie,	None reported,	3	3	2				0	10	0	0	7	9	0	0	0					4	0	11
Bath	John Dean,	J. P. Ham,	20	12	3				5	0	0	1	8	3	0	12	4					27	12	10
Bayham	H. Smith,	N. Humphrey,	4	10	6				0	10	0	0	8	9	0	2	11					5	12	2
Beamsville	N. Boughner,	Henry Root,	7	18	5				0	0	0	0	16	1	0	11	5					9	5	11
Belleville	Thos. Parker,	Jno. Gravely, J. O. Petrie,	76	4	6				4	0	0	5	12	9	2	0	1					87	17	4
Beverly	P. Schofield,	W. A. Schofield,	9	15	5				2	0	0	0	12	5	0	3	11					12	11	7
Brantford	Wm. Richardson,	B. Jackson, C. Lyman,	60	7	7				3	15	0	7	18	3	2	4	3					74	5	1
Brighton	Jos. Lockwood,	None reported,	6	2	11				0	10	0	0	8	7	0	9	9					7	11	3
Brockville	Henry Jones,	S. Jones, A. Stewart,	101	2	9				4	0	0	5	5	10	8	2	10					118	9	5
Burford	G. W. Whitehead,	None reported,	16	16	1				2	2	6	0	15	8	0	10	8					20	4	11
Bytown	M. Connel, to 6th Oct. 1834,	H. Denny,																						
———	G. W. Baker, from do.	H. C. Baker,	79	1	10				5	12	6	2	15	6	0	7	0					87	16	10
Carlton Place	C. S. Bellows, to 6th April,	John Moffat,																						
———	Robt. Bell, from do.	James Bell,	14	12	4				1	0	0	0	17	2	0	3	1					16	12	7
Castleford	C. J. Bell,	A. N. Patton, H. C. Hughes,	no charge.						1	5	0	0	1	7	0	0	0					1	6	7
Cavan	John Knowlson,	J. Thompson, Geo. Knowlson,	8	19	4				0	0	0	0	16	9	0	3	7					9	19	8
Camden East	S. Clarke,	None reported,	4	1	5				0	10	0	0	6	4	0	0	0					4	17	9
Chinguacousey	Wm. Johnston,	S. Johnston,	4	10	1				0	10	0	0	12	6	0	0	0					5	12	7
Chippawa	Wm. Hepburne,	None reported,	25	7	10				1	10	0	3	14	6	0	15	1					31	7	5
Cobourg	J. G. Bethune, to 29th Nov. 1834,	W. H. Kittson,																						
———	F. H. Hall, from do.	None reported,	97	8	6				6	8	0	8	18	8	5	4	1					117	19	3
Colborne	J. A. Keeler,	O. Lindsay, H. Squire,	19	15	11				1	0	0	2	0	6	0	14	9					23	11	2
Colchester	Wm. McCormick,	Saml. James,	1	12	4				0	0	0	0	1	11	0	0	0					1	14	3
Cornwall	G. C. Wood,	A. McDougall & D. McDonell,	58	0	2				8	0	0	1	14	4	2	11	8					70	6	2
Credit	J. B. Spragge,	John Yonge,	8	6	4				1	2	6	1	14	2	0	2	4					11	5	4
Darlington	R. Fairbairn,	John Simpson,	14	13	5				1	8	9	1	10	7	0	3	5					17	16	2
Delaware	T. Somers,	None reported,	15	6	6				1	7	6	2	13	11	0	19	7					20	7	6
Demorestville	Thos. Demorest,	None reported,	8	7	3				0	10	0	0	13	1	0	5	4					9	15	8
Drummondville,	S. Falconbridge,	S. Falconbridge, Jr.	25	11	10				2	0	0	6	15	1	1	14	7							
Dundas	John Leslie,	John Stone,																						

Cobourg	-	-	-	J. G. Bethune, to 29th Nov. 1834,	W. H. Kittson,	97	8	6				6	8	0	8	18	8	5	4	1							17	19	3
———	-	-	-	F. H. Hall, from do.	None reported,																								
Colborne	-	-	-	J. A. Keeler,	O. Lindsay, H. Squire,	19	15	11				1	0	0	2	0	6	0	14	9							23	11	2
Colchester	-	-	-	Wm. McCormick,	Saml. James,	1	12	4				0	0	0	0	1	11	0	0	0							1	14	3
Cornwall	-	-	-	G. C. Wood,	A. McDougall & D. McDonell,	58	0	2				8	0	0	1	14	4	2	11	8							70	6	2
Credit	-	-	-	J. B. Spragge,	John Yonge,	8	6	4				1	2	6	1	14	2	0	2	4							11	5	4
Darlington	-	-		R. Fairbairn,	John Simpson,	14	13	5				1	8	9	1	10	7	0	3	5							17	16	2
Delaware	-	-	-	T. Somers,	None reported,	15	6	6				1	7	6	2	13	11	0	19	7							20	7	6
Demorestville	-	-	-	Thos. Demorest,	None reported,	8	7	3				0	10	0	0	13	1	0	5	4							9	15	8
Drummondville,	-	-	-	S. Falconbridge,	S. Falconbridge, Jr.	25	11	10				2	0	0	6	15	1	1	14	7							36	1	6
Dundas	-	-	-	John Lesslie,	John Stewart,	53	0	2				4	0	0	8	5	10	3	11	11							68	17	11
Dunnville	-	-	-	A. S. St. John,	Jno. S. Minor,	11	0	0				1	10	0	1	19	11	0	5	10							14	15	9
Erieus	-	-	-	Jas. W. Little,	W. H. White,	1	17	7				0	10	0	0	5	3	0	0	2							2	13	0
Esquesing	-	-	-	Henry J. Fyfe,	Anne Fyfe,	6	2	6				0	12	3	0	18	4	0	2	10							7	15	11
Etobicoke	-	-	-	T. Wilcox,	M. Wilcox,	3	11	9				0	0	0	0	13	0	0	1	8							4	6	5
Fitzroy Harbor	-	-	-	A. McMillan,	J. Tait,	no charge.						1	0	0	0	10	0	0	1	0							1	11	0
Fort Erie	-	-	-	Geo. McKenzie,	Kenneth Reid,	10	17	8				1	10	0	1	1	0	0	0	0							13	8	8
Franktown	-	-	-	J. Drysdale,	None reported,	2	12	8				0	10	0	0	3	6	0	0	0							3	6	2
Fredericksburg	-	-	-	D. L. Thorpe,	J. Anderson,	4	8	1				0	10	0	0	8	6	0	5	6							5	12	1
Galt	-	-	-	A. Shade,	J. Fargus,	45	18	7				2	6	0	9	8	3	1	1	3							58	14	1
Gananoque	-	-	-	J. & C. McDonald,	W. S. McDonald,	8	18	4				0	0	0	0	16	5	0	0	0							9	14	9
Georgina	-	-	-	J. O. Bouchier,	None reported,	5	13	2				0	0	0	0	13	5	0	0	0							6	6	7
Gosfield	-	-	-	Peter Scratch,	None reported,	5	15	3				0	0	0	0	4	1	0	0	0							5	17	4
Grimsby	-	-	-	Henry Nelles,	R. F. Nelles,	11	14	5				2	0	0	1	5	6	0	10	6							15	10	5
Guelph	-	-	-	T. B. Husband, to 6th April,	P. Orr Hume,	41	6	0				2	12	6	10	8	11	1	10	8							55	18	1
———	-	-	-	Mary Hume,	None reported,																								
Haldimand	-	-	-	John Taylor,	William Carroll,	8	18	1				1	0	0	0	17	7	0	0	0							10	15	8
Hallowell	-	-	-	Wm. Rorke,	Wm. Ruddock,	39	4	10				4	0	0	2	14	0	3	5	7							49	4	5
Hamilton	-	-	-	E. Ritchie,	J. B. Ritchie, & G. Wood,	127	11	1				10	0	0	21	0	6	25	0	6							183	12	1
Hawkesbury	-	-	-	Chas Hersey,	Z. S. M. Hersey,	12	6	6				1	10	0	0	14	11	0	7	3							14	18	8
Hillier	-	-	-	Jas. Pierson, to 6th April, '34,	Joshua Pierson,	5	10	5				1	3	9	0	4	4	0	0	0							6	18	6
———	-	-	-	A. Macpherson, from do.	None reported,																								
Holland Landing	-	-	-	W. J. Sloane,	Jane S[illegible]	21	6	11				1	0	0	3	0	9	0	13	9							26	1	5
Howard	-	-	-	Jos. Wheatley,	A. Wheatley,	5	19	2				0	11	6	0	8	3	0	0	0							6	18	11
Kemptville	-	-	-	W. H Bottum,	L. S. Wright,	9	14	2				0	10	0	0	15	7	0	3	6							11	3	3
Kilmarnock	-	-	-	Jas. Maitland,	None reported.	1	17	11				0	10	0	0	2	4	0	0	0							2	10	3
Kingston	-	-	-	John Macaulay,	Robt. Deacon, P. T. Clarke,	150	0	0	60	0	0	25	0	0	258	9	4	8	18	2	0	15	2	A.			503	2	8
Kitley	-	-	-	J. L. Schofield,	[illegible] R. Willson,	5	0	1				0	10	0	0	3	11	0	0	0							5	14	0
Lanark	-	-	-	J. A. Murdock, to 6th July, '34	[illegible] Masson,	7	7	7				2	0	0	0	7	3	0	2	11							9	17	9
———	-	-	-	John Hall, from do.	J. [illegible] Gemmel,																								
Lancaster	-	-	-	Wm. McIntosh,	A. Chisholm,	8	3	8				2	0	0	0	8	6	0	0	0							10	12	2
Lloydtown	-	-	-	Jos. Watson,	None reported,	3	18	0				0	10	0	0	8	10	0	3	4							15	0	2
Lochiel	-	-	-	D. McLeod, to 6th July, '34.	None reported,	3	17	10				0	0	0	0	0	4	0	0	0							3	18	2
———	-	-	-	A. McLean, from do.	None reported,																								
London	-	-	-	G. J. Goodhue,	L. Lawrason,	67	7	10				4	0	0	7	7	1	3	18	7							82	13	6
L'Orignal	-	-	-	P. H. Johnson,	None reported,	15	1	0				1	15	0	0	6	4	0	5	4							17	7	8
March,	-	-	-	Thomas Read,	None reported,	5	12	8				1	0	0	0	4	1	0	0	3							6	17	0
Markham	-	-	-	A. Barker,	None reported,	10	5	2				1	0	0	1	4	11	0	3	1							12	13	2
Marmora	-	-	-	Dani[illegible]ins,	None reported,	1	0	4				0	0	0	0	1	10	0	1	1							1	3	3
Martintown	-	-	-	A. McMartin,	James Grant,	5	5	10				1	0	0	0	4	3	0	0	0							6	10	1
Matilda	-	-	-	Geo. Brouse,	Thomas Johnston,	8	6	6				1	0	0	0	4	11	0	0	0							9	11	5
Merrickville	-	-	-	Terence Smyth,	Matthew Hunter,	9	3	4				1	4	0	0	9	0	0	0	0							10	16	4
Middleton	-	-	-	James Brown,	None reported,	1	4	11				0	7	6	0	3	5	0	1	3							1	17	1
Milford	-	-	-	O. McMahon,	None reported,	1	0	1				0	5	0	0	3	9	0	0	0							1	8	10
Mosa	-	-	-	George Gibb,	None reported,	3	0	0				0	12	0	0	7	4	0	5	6							4	4	10
Murray	-	-	-	Chas. Biggar,	Robert Biggar,	10	4	6				1	2	7	0	10	10	0	6	5							12	4	4
Napanee	-	-	-	A. Macpherson,	C. H. Morgan,	17	10	9				3	0	0	0	16	4	0	4	7							21	11	8
Nelson	-	-	-	Wm. Chisholme,	T. Cooper, R. K. Chisholme,	21	10	6				4	0	0	3	17	7	0	13	11							30	2	0
					Carried over .. £	1633	7	4	60	0	0	156	4	8	412	7	11	84	10	2	0	15	2				2347	5	3

Offices.	Names of Deputy Postmasters.	Names of Assistants or Clerks.	Whole amount of Income received at each Post Office in Upper Canada, and the source from which it is derived. Compensation as Commission or Salary. £	s.	d.	Allowance for Assistance. £	s.	d.	Allowance for Stationery. £	s.	d.	Commission on U. S. Postage. £	s.	d.	Allowed by the D. P. M. Genl. for collecting the dues under his Newspaper privilege. £	s.	d.	Derived from other sources, as per notes at foot of this Return. £	s.	d.	Note.	Total amount of emolument derived at each Office. £	s.	d.
		Brought over,	1635	7	4	60	0	0	156	4	8	412	7	11	84	10	2	0	15	2		2347	5	3
New Market,	W. B. Robinson,	W. N. W. Richardson,	22	6	8				1	10	0	3	7	7	0	4	7					27	8	10
Niagara,	Ralfe Clench,	None reported,	86	1	0				8	0	0	45	16	0	6	7	11					146	4	11
Norwich,	E. Cook,	Harvey Ross,	8	12	9				0	10	0	1	1	4	0	3	11					10	8	0
Orford	D. S. Baldwin,	Rebecca Baldwin,	1	18	1				0	10	0	0	1	9	0	0	0					2	9	10
Oxford	James Ingersoll,	C. Merigold,	35	1	9				1	17	6	6	4	6	1	17	0					45	0	9
Osnabruck	Jos. Bockus,	John Bockus,	14	1	10				6	10	0	0	9	7	0	3	4					15	4	9
Otanabee	C. P. Rubidge, Junr.	C. Rubidge, Senr.	5	15	8				0	10	0	0	12	5	0	0	0					6	18	1
Packenham	A. Dickson,	James Nagle,	3	18	1				0	10	0	0	3	7	0	0	0					4	11	8
Paris	John Smith,	J. K. Smith,	7	4	2				0	10	0	1	6	10	0	8	7					9	9	7
Penetanguishine	J. M. Hamilton,	Wm. Simpson,	55	4	0				4	0	0	1	11	5	0	8	6					61	3	11
Perth	Josias Taylor,	J. Taylor,	50	3	6				6	0	0	3	17	4	1	7	7					61	8	5
Peterboro'	Jas. Ferguson,	None reported,	53	0	2				0	17	6	6	14	7	0	6	10					60	19	1
Pickering	Francis Leys,	Peter Leys & F. Wilson,	13	19	6				1	0	0	1	11	3	0	8	3					16	19	0
Port Burwell	John Burwell,	L. Burnett, J. Scate,	6	3	9				0	15	0	0	8	8	0	2	2					7	9	7
Port Dalhousie	George Smith,	J. F. Smith,	0	19	1				0	0	0	0	3	6	0	0	0					1	2	7
Port Dover	C. McNeilledge,	None reported,	7	6	4				1	1	0	1	18	0	0	4	7					10	9	11
Port Hope	David Smart,	A. Davidson & John Beaves,	51	16	7				2	0	0	5	14	4	2	1	4					61	12	3
Port Stanley	John Bostwick,	J. R. Bostwick,	6	16	8				1	0	0	0	13	4	0	5	8					8	15	8
Port Talbot	M. Burwell,	J. B. Burwell,	4	13	0				0	15	0	0	14	0	0	1	11					6	3	11
Portland,	J. K. Hartwell,	George Toffy,	0	18	6				0	0	0	0	0	5	0	0	0					0	18	11
Prescott	Alpheus Jones,	R. T. Jones & W. D. Dickinson,	82	15	7				6	0	0	46	16	5	2	19	0					138	11	0
Queenston	Alex. Hamilton,	H. O Hamilton, D. Thorburn, and C. W. McCormick,	50	0	0				10	0	0	377	1	4	0	18	2					437	19	6
Raleigh	D. McGregor,	N. L. Freeman,	20	13	1				2	10	0	1	17	4	1	16	1					26	16	6
Rawdon,	Edwd. Fidlar,	James Spence,	2	14	1				0	0	0	0	2	1	0	1	10					2	18	0
Richmond	G. T. Burke,	J. Burke,	11	6	10				0	0	0	0	6	3	0	0	0					11	13	1
River Trent	William Robertson,	John Stewart,	17	17	11				1	5	0	1	0	9	0	3	0					20	6	8
Romney	Thos. Renwick,	Ralph Stobbs,	0	15	3				0	10	0	0	1	4	0	0	0					1	6	7
St. Catherines	W. H. Merritt,	H. Slate & J. Martell,	53	19	9				4	0	0	7	17	1	6	4	6					72	1	4
St. Johns	Zenas Fell,	Chas. Fell & J. E. Fell,	4	0	6				0	10	0	0	18	5	0	5	9					5	14	8
St. Raphaels	A. R. McDonell,	None reported,	1	6	8				0	10	0	0	0	4	0	0	0					1	17	0
St. Thomas	Bela Shaw,	George E. Shaw,	44	18	1				2	0	0	6	13	0	11	19	8					65	10	9
Sandwich	William Hands,	Felix Hands,	23	3	7				10	0	0	0	15	4	4	9	2					38	8	1
Scarboro	Peter Secor,	None reported,	4	13	2				0	0	0	0	6	9	0	2	8					5	2	7
Shannonville,	Thos. D. Appleby,	None reported,	4	7	8				0	0	0	0	3	4	0	0	10					4	11	10
Simcoe	D. Campbell,	C. Baker, & D. McPherson,	15	1	8				2	0	0	1	15	10	0	15	0					19	12	6
Smith's Falls	Wm. Simpson,	G. C. Mittleberger, W. Robinson	12	14	5				0	12	0	0	14	7	0	3	8					14	4	8
Smithville	Smith Griffin,	R. Waddel,	3	17	2				0	0	0	0	9	0	0	0	0					4	6	2
Stanley's Mills	Jno. Woodill, to 6th Jany. '34,	None reported,	3	1	0				0	2	6	0	7	2	0	0	6					3	11	2
St. Andrews	Robt. Woodill, from do.	None reported,																						
Stony Creek	F. Sinclair,	None reported,	3	0	11				0	10	0	0	0	10	0	0	0					3	11	9
Stouffville	Jno. Williamson,	D. Williamson,	5	17	11				1	0	0	0	14	6	0	7	7					8	0	0
Streetsville	C. D. Sheldon,	J. W. Davis,	1	19	0				0	0	0	0	4	4	0	0	0					2	3	4
Thornhill	J. Ransom,	M. Mullin,	18	15	0																			

[illegible]		Thos. D. Appleby,	None reported,																										
Simcoe		D. Campbell,	C. Baker, & D. McPherson,	15	1	8				2	0	0	1	15	10	0	15	0						14	4	8			
Smith's Falls		Wm. Simpson,	G. C. Mittleberger, W. Robinson	12	14	5				0	12	0	0	14	7	0	3	8						4	6	2			
Smithville		Smith Griffin,	R. Waddel,	3	17	2				0	0	0	0	9	0	0	0	0											
Stanley's Mills		Jno. Woodill, to 6th Jany. '34,	None reported,	3	1	0				0	2	6	0	7	2	0	0	6						3	11	2			
		Robt. Woodill, from do.	None reported,																					3	11	9			
St. Andrews		F. Sinclair,	None reported,	3	0	11				0	10	0	0	0	10	0	0	0						8	0	0			
Stony Creek		Jno. Williamson,	D. Williamson,	5	17	11				1	0	0	0	14	6	0	7	7						2	3	4			
Stouffville		C. D. Sheldon,	J. W. Davis,	1	19	0				0	0	0	0	4	4	0	0	0						16	10	11			
Streetsville		J. Ransom,	M. Mullin,	12	15	3				1	8	9	1	9	10	0	17	1						21	4	10			
Thornhill		William Parsons,	H. Wilcocks,	16	11	4				0	14	0	3	10	10	0	8	8						10	9	5			
Thorold		Peter Keefer,	None reported,	7	12	1				1	0	0	1	10	4	0	7	0						14	3	6			
Toronto, Township,		A. Lewis,	None reported,	10	19	7				1	0	0	1	17	2	0	6	9						15	8	2			
Trafalgar		A. Proudfoot,	E. B. Shepperd,	11	14	10				2	0	0	1	9	1	0	4	3						3	10	11			
Vankleek Hill		Neil Stewart,	None reported,	3	8	0				0	0	0	0	0	11	0	2	0						19	6	0			
Vittoria		F. L. Walsh,	S. McCall,	15	12	3				1	10	0	1	4	7	0	19	2						2	18	8			
Wainfleet		D. Thompson,	Wm. Fell & Richard Brown,	1	18	8				0	15	8	0	6	4	0	0	0											
Walsingham		B. M. Brown, to 6th July, '34,	None reported,	3	3	7				0	11	9	0	3	9	0	1	1						4	0	2			
		A. McLennan, from do.	Jno. Killmaster,																										
Waterford		A. Murphy,	D. Sovereign & J. L. Green,	3	12	0				1	0	0	0	8	3	0	5	10						5	6	1			
Waterloo		D. Snyder,	None reported,	9	2	5				1	0	0	2	14	0	0	9	9						13	6	2			
Ways Mills		J. H. Meacham.	None reported,	1	8	0				0	0	0	0	0	4	0	0	0						1	8	4			
Wellington		A. McFaul,	E. Carroll & J. T. Dorland,	7	13	10				0	3	9	0	12	10	0	2	4						8	12	9			
Wellington Square		A. Bates,	J. P. Gage, H. Smith,	6	8	9				0	10	0	1	2	9	0	13	2						8	14	8			
West Williamsburg		H. G. Stearns,	Wm. Raymond,	12	5	0				1	10	0	0	3	10	0	1	4						14	0	2			
Whitby		J. B. Warren,	Edward Hayden,	30	9	2				4	0	0	3	11	0	1	5	8						38	19	10			
Williamstown,		D. McNicol,	J. McDonald,	8	[illegible]	6				1	0	0	0	1	6	0	1	11						10	2	11			
Wilton		Sidney Warner,	None reported,	2	8	10				0	0	0	0	1	4	0	0	0						2	10	2			
Yarmouth		R. L. McKenny,	D. B. McKenny,	3	6	4				0	10	0	0	11	8	0	0	11						4	8	11			
Yonge		J. Weatherhead,	O'Kill Jones,	2	17	5				0	10	0	0	2	10	0	0	0						3	10	3			
York—now Toronto City,		J. S. Howard,	Jno. Ballard, Jr. / B. M. Hayter, — Permanent. / John Ballard, / Thomas Nagle, — Occasional.	230	15	4	115	0	0	30	0	0	115	0	0	50	5	6	172	2	7	B.	713	3	5			
			Currency £	2840	8	10	175	0	0	278	12	1	1079	7	6	186	2	2	172	17	9		4732	8	4			

Note A.—The 15s. 2d., under the head of "derived from other sources," arise from a Commission of 2½ per cent allowed to Post Masters in this Country by His Majesty's Treasury, for keeping Postage Accounts with the Military Departments.

B.—This sum of £172. 2s. 7d. stated as "derived from other sources" is made up as follows, viz.: £94. 0s. 2d. for Commission on keeping Postage Accounts with Public Departments, Institutions and Individuals; £35. 17s. 6d. for Rent of Post Office Boxes; £25. 4s. 11d. Fees upon late Letters, for explanation of which see a corresponding Return to this, for the year 1833,—and £17. (supposed on an average of three years) for sending out Town Letters.—For further observations applying to this year's Return, in common with others—See observations upon the corresponding Statement for the year 1832.

See Remark C on Return for the year 1832.

See Remark D on Return for the year 1832.

T. A. STAYNER,
Deputy Postmaster-General.

General Post Office,
Quebec.

No. 8.

— (7.) —

A STATEMENT is required of the "Gross Amount of Revenue collected at each Office in Upper Canada, and the whole expense of collecting the same, for the years 1832, 1833 and 1834.

The information desired by this section of the Requisition of the House of Assembly, so far as relates to the "*Gross Amount of Revenue collected at each Office in Upper Canada,*" is (if I understand the language rightly) contained in Return numbered 12; but I do not see how it is possible to ascertain "*the whole expense of collecting the same,*" *i. e.* the Revenue in Upper Canada, since a part of the expense consists in the Mail conveyance, the Contingent, and several other charges of the Department at large, the proportion of which, as applicable to Upper Canada, no one can tell:—If on the other hand by the term "expense of collecting" it is required to know merely what compensation the Post Masters receive, the information is contained in Returns numbered 4, 5 and 6. Here I trust I may be permitted to observe that I have carefully studied the Address of the House of Assembly, as well with regard to the item in question, as to its other parts, with a view of rendering all the information required so far as in me lay; but should it appear that I have misconstrued the wording of the Requisition in any part, I can only say that I shall regret it, and be ready to remedy the error as soon as it is pointed out to me.

T. A. STAYNER,
Deputy Post Master General.

General Post Office,
Quebec.

No. 9.

—(8.)—

1832.

A RETURN shewing the Expense incurred in the Canadas for the Conveyance of the Mails during the year 1832,—the Name of each Mail Contractor, the Amount received by him, and the Rate at which the Mails are conveyed.

	Name of Route.	Distance in Miles.	Number of Trips per week.	Average Rate of Travel or number of miles per hour.	Name of Contractor.	Amount Paid. £.	s.	d.	Explanatory Remarks.
1	Quebec and Woodstock,	300	1	—	Messrs. Jones & Stripman,	560	0	0	The Courier is seven days performing this journey,—travelling being only practicable by daylight.
2	Woodstock and Fredericton,	60	1	—	John Brown,	130	0	0	
3	Quebec and Montreal,	180	5	5¼	Messrs. Cady & Hough,	1300	0	0	
4	Quebec and Nicolet,	101	1	4	Germain Sirois,	99	0	0	
5	Quebec and LaBeauce,	31	1	5	A. C. Taschereau,	35	0	0	
6	St. André and Rimouski,	90	1	4	J. B. Cordeau dit Delorier,	80	0	0	
7	Montreal and Stanstead,	104	1	4	Emery Cushing,	134	11	0	
8	Montreal and York,	306	5	5	H. Dickinson & Co.	1500	0	0	
9	Montreal and Terrebonne,	21	2	5	M. Desjardins,	10	0	0	
10	Montreal & St. Ours & Wm. Henry	57	1	—	P. Magnian,	44	0	0	The Contractor is bound to use all due diligence.
11	Montreal and Bytown,	123	2	4½	Emery Cushing,	159	18	0	Ceased in July.
12	Montreal and Grenville,	60	2	4½	Emery Cushing,	104	0	0	Commenced in July, superseding No. 11.
13	Grenville and Bytown,	63	2	4	Messrs. Brigham & Whitcomb,	128	14	0	Do. do. do.
14	Montreal and Swanton,	67	—	7	A. Esinhart,	205	10	0	This Mail is carried to Swanton 6 times per week during the Winter, and twice per week in Summer.
15	Montreal and St. John's, L. C.	27	—	7	A. Esinhart,	159	10	0	The Mail is carried to St. John's 6 times per week during the Summer, or season of Navigation on Lake Champlain.
16	Montreal and Isle aux Noix,	46	2	4	F. Lefevre,	117	0	0	
17	Lachine and Dundee,	57	1	4	F. M. Lepailleur,	15	0	0	Superseded in April.
18	Montreal and Fort Covington,	66	3	4½	Messrs. Schuyler & Thatcher,	90	0	0	Commenced in April, superseding No. 17
19	Philipsburg and Georgeville,	52	1	—	Timothy Smith,	55	0	0	The Contractor is bound to use all possible diligence.
20	Three Rivers and Stanstead,	129	2	5	Isaac Cutter,	300	0	0	
21	Three Rivers and Nicolet,	12	1	4	Jos. F. Pinard,	1	10	0	Contract ceased in April.
22	William Henry and St. Charles,	25	2	4	Louis Allard,	32	0	0	
23	William Henry and Three Rivers,	51	1	5	Louis Allard,	42	10	0	
24	William Henry and Berthier,	5	7	—	Louis Latour,	40	0	0	A Ferry.
25	St. Mathias and Ste. Marie,	9	2	3	Charles Macé,	9	0	0	
					Carried forward, £	5330	3	0	

	Name of Route.	Distance in Miles.	Number of Trips per week.	Average Rate of Travel or number of miles per hour.	Name of Contractor.	Amount Paid. £	s.	d.	Explanatory Remarks.
					Brought forward,	5330	3	0	
26	St. Mathias and Chambly,	5	4	—	Charles Macé,	12	10	0	A Ferry.
27	Sherbrooke and Eaton,	18	1	4	Hollis Smith,	10	0	0	Superseded in July.
28	Lennoxville and Eaton,	14	2	4	Hollis Smith,	12	10	0	From July superseding No. 27.
29	St. Charles and St. Mathias,	18	2	4	P. Menard,	26	0	0	
30	St. Charles and St. Hyacinthe	14	2	5	B. Brodeur,	20	0	0	
31	Yamaska and Wm. Henry,	12	1	4	B. McLure & J. Loughry,	6	10	0	
32	Compton and Hereford,	21	1	5	F. Longee,	20	0	0	
33	Stanstead and Derby,	1	2	5	Peter Lynch,	6	10	0	
34	Stanstead and Barnston,	14½	1	4	A. Wheeler,	6	5	0	
35	Richmond and Dannville,	11	1	4	Leonard Thomas,	13	0	0	
36	Rawdon and L'Assomption,	21	1	4	P. Rooney & R. McKerman,	16	0	0	
37	Saint Sulpice and L'Assomption,	3	2	—	Charles Rivet,	4	0	0	
38	St. Roc L'Achigan & L'Assomption	12	1	4	Maxim Robinette,	7	16	0	
39	Grenville and Hawkesbury,	2½	2	—	B. Leblond,	10	8	0	A Ferry.
40	L'Orignal and Chatham,	18	2	4	G. P. Huntington,	19	2	6	Contract ceased in July for No. 39, and was superseded by No. 40.
41	Bytown and March,	15	2	4	Geo. & Robt. Lang,	13	0	0	Superseded in July by No. 42.
42	March and Fitzroy Harbour,	15	1	—	Chas. Symmes,	13	0	0	
43	Bytown and Fitzroy Harbour,	30	1	—	Chas. Symmes,	21	13	4	Commenced in July—rate of travel both on this Route and the next uncertain from the badness of the Roads.
44	Fitzroy Harbour and Castleford,	21	1 time per Fortnight		C. J. Bell,	11	7	6	
45	Fitzroy Harbour & Carltonplace,	30	1	3	Andrew Dickson,	11	5	0	This Route is extremely difficult and bad.
46	Franktown and Carletonplace,	9	1	4	A. Hughton,	6	12	0	
47	Bytown and Richmond,	21	2	4½	G. & R. Lang,	36	8	0	Superseded in July by No. 48.
48	Bytown and Richmond,	21	2	4½	M. Connell,	30	6	8	From July.
49	Perth and Richmond,	32	2	—	Wm. Matheson,	70	0	0	Bound to use all possible diligence.
50	Landons and Merrickville,	21	2	4	A. Campeau,	40	0	0	
51	Perth and Lanark,	13	1	3	M. W. Stanley,	13	0	0	
52	Beverley and Unionville,	15	2	4	C. Stafford,	30	0	0	
53	Laprairie and Manningville,	45	1	4½	D. Huntington & H. Gentle,	40	0	0	
54	Laprairie and Hemmingford,	30	1	4	Wm. Robson,	28	0	0	
55	Laprairie and Champlain,	34	2	4	H. Wilson,	54	19	1	
56	Prescott and Kemptville,	26	1	3	James Shaw,	26	0	0	
57	Prescott and Ogdensburg,	2	6	—	Thomas Fraser,	12	10	0	A Ferry.
58	Cornwall and L'Orignal,	56	1	4	H. Cryderman,	67	2	6	This road is very bad and nearly impracticable as a Post Route in the Spring and Fall.
59	Brockville and Perth,	42	2	4½	Hiram Norton,	120	0	0	
60	Kingston and Cape Vincent,	13	3	—	Saml. Hinckley,	70	0	0	Partly a Ferry and consequently dependent on the weather.
61	Kingston and York,	177	1	4¼	Wm. Weller,	67	18	10	An extra Trip per Week performed during the last Quarter of 1832.
62	Kingston and Camden East,	31	2	4	L. Carscallen,	11	5	0	
63	Bath and River Trent,	52	2	—	J. Ingorsell & A. Hoskins,	147	0	0	Bound to use all possible diligence.
64	Hallowell and Demorestville,	10	1	3¼	D. L. Demorest,	11	3	2	
65	Demorestville and Ways Mills,	13	1	3¼	D. L. Demorest,	3	5	0	Commenced in October.
66	Hallowell and Milford,	8	1	4	P. Clapp,	2	5	0	
67	Port Hope and Peterboro',	36	1	3¼	B. Bletcher,	37	10	0	Bound to use all diligence.
68	Cobourg and Peterboro',	27	1	3¼	J. W. Cleghorn,	18	15	0	
69	Belleville and Marmora,	30	1	3¼	A. Managhan,	15	0	0	
70	York and Stouffville,	28	1	3¼	Jacob Brooks,	22	10	0	
71	York and Niagara,	107	6	5	Jacob Cook,	568	5	0	
72	York and Newmarket,	31	2	4	Wm. Garbutt,	40	0	0	
73	Newmarket and Lloydtown,	13	1	3	John Watson,	13	0	0	
74	Newmarket and Holland Landing	4	2	4	George Playter,	9	15	0	
75	Newmarket and Georgina,	23	1	3	John Kane,	25	0	0	
76	Penetanguishene & Holland Lan'g	66	1	—	James Whelan,	76	16	0	The Mail is carried on this Route with all possible despatch—but the state of the Road does not admit of a regular rate of travel.
77	Markham and Thornhill,	10	1	3	Jacob Brooks,	1	12	6	
78	Streetville and Credit,	4	2	4	J. Ransom,	9	15	0	
79	Credit and Albion,	35	1	3	John Abram,	10	8	0	From Octr. superseding No. 78.
80	Nelson and Wellington-Square,	6	2	4	Augustus Bates,	6	5	0	
					Carried forward, . . £	7333	7	1	

	Name of Route.	Distance in Miles.	Number of Trips per week.	Average Rate of Travel or number of miles per hour.	Name of Contractor.	Amount Paid £.	s.	d.	Explanatory Remarks.
					Brought forward,	7333	7	1	
81	Dundas and Hamilton,	4	1	4	James Kerr,	4	17	6	Ceased in July.
82	Hamilton and Guelph,	39½	2	4	A. Cornell,	37	10	0	Do. do.
83	Galt and Waterloo,	14	1	4	J. C. Snider,	11	7	6	
84	Paris and Brantford,	8	1	4	J. Mun and M. Patrick,	9	0	0	
85	Dundas and Guelph,	35	2	4	S. Danel,	36	0	0	Commenced in July, 1832.
86	Hamilton and Brantford,	25	6	5	E. Stephenson,	85	0	0	Do. do.
87	Brantford and Sandwich,	130	2	3	J. Jackson,	251	0	0	Do. do. superseding No. 88.
88	Ancaster and Sandwich,	198	2	3	J. Jackson,	286	0	0	Ceased in July, 1832.
89	Brantford and Vittoria,	30	2	4	Danl. Hazen,	24	7	6	
90	Vittoria and Walsingham,	13	1	3½	J. Smith and E. Hazen,	6	7	10	
91	Simcoe and Vittoria,	9	2	4½	Daniel Hazen,	9	15	0	
92	St. Thomas and Port Stanley,	8	1	4	Garrett Smith,	6	10	0	
93	Simcoe and St. Thomas,	52	1	3½	R. Gilbert,	29	5	0	In conjunction with S. Winans, See No. 96.
94	St. Thomas and Port Talbot,	10	1	5	D. S. Baldwin,	13	0	0	
95	Grimsby and Smithville,	10	1	3	F. Waddel,	7	6	3	
96	Simcoe and St. Thomas,	52	1	3½	S. Winans,	29	5	0	In conjunction with R. Gilbert, See No. 93.
97	St. Catherines and Dunnville,	38	1	3½	J. F. Smith,	7	16	3	To April.
98	St. Catherines and Dunnville,	38	1	3½	S. Cleveland,	23	8	9	From April.
99	St. Catherines & Port Dalhousie,	5	2	—	J. F. Smith,	10	0	0	The Contractor is bound to use all possible diligence.
100	Niagara and Fort Erie,	36	2	4½	Lewis Palmer,	78	0	0	
101	Niagara and Youngstown,	1½	3	—	H. Heron and N. Nicholson,	10	0	0	A Ferry.
102	Queenston and Lewiston,	1½	5	—	Joseph Hynes,	18	7	2	A Ferry.
103	Sandwich and Amherstburg,	16	4	5	J. B. Passé,	52	0	0	
104	Port Talbot and Orford,	24	1	4	D. S. Baldwin,	18	0	0	
105	Orford and Erieus,	24	1	4	Wm. Desmond,	26	0	0	
106	Erieus and Gosfield,	32	1	4	A. Chapman,	18	4	0	
107	Gosfield and Amherstburg,	25	1	4	Jos. Wigh,	13	0	0	
108	Norwich and Burford,	12	1	3	D. D. Willson,	10	8	0	
109	London and Port Talbot,	27	2	3½	David Doty,	43	10	0	
110	Quebec and Murray Bay,	90	1	—	F. Gauvreau,	62	10	0	The Contractor is bound to use all possible despatch.
111	Clarenceville and Henryville,	7	1	4	B. Salls,	4	10	0	Contract commenced in April '32
112	Port Burwell and Bayham,	8	1	4	Thos. Hollowood,	4	17	6	Contract commenced in July '32
113	Trafalgar and Esquising,	13	1	3½	John McColl,	3	7	3½	Do. do. do.
	Paid for Extra Couriers and Compensation during the Year 1832, ...					64	16	5	
					Currency—Total, . . £	8643	14	0½	

(*General Remark.*)

The Address from the House of Assembly amongst other information, connected with the Mails, requires that the rate (i. e. the rate of progression as I understand it) at which the Mails are conveyed, should be stated. I have endeavoured as far as possible to comply with this requisition, by giving the average rate of progress of the respective Mails as bargained for by me with the Contractors; but persons acquainted with the climate and Roads of the Canadas, must be aware of the impossibility of inforcing a strict compliance with the stipulations of a Mail Contract in this Country (as regards the rate of Travel) at all periods of the year. On many of the Roads it is quite possible in dry weather to travel 7 or 8 miles an hour, whilst in a rainy season, or in the Spring or Fall of the Year, the same Road cannot by any exertion be travelled at a faster rate than 3 or 4 Miles! In forming the Contracts I endeavour to ascertain what rate of speed is necessary and attainable under ordinary circumstances, and I make my agreement accordingly,—exercising my judgment in imposing Fines upon the Contractor when it can be proved that he or his people have not used proper efforts to get over their Stages in time. I beg to observe that as a means of check upon the Couriers or Mail Drivers, I take care that a Time or Road Bill accompanies each Mail upon all important Routes, and on these are noted by the different Post-Masters, the time occupied in each Stage—with other remarks, and they form the grounds upon which I impose fines upon the Contractors, or take other steps against them for neglect of duty.

T. A. STAYNER,
Deputy Post Master General.

General Post Office,
Quebec.

No. 10.

—(9.)—

1833.

A RETURN shewing the Expense incurred in the Canadas for the Conveyance of the Mails during the year 1833,—the Name of each Mail Contractor, the Amount received by him, and the Rate at which the Mails are conveyed.

	Name of Route.	Distance in Miles.	Times per week.	Average Rate of Travel or number of miles per hour.	Name of Contractor.	Amount Paid. £	s.	d.	Remarks.
1	Quebec and Woodstock,	300	1	—	Messrs. Jones & Stripman,	560	0	0	The Courier is 7 days performing this journey—travelling only by day light—the route is extremely difficult, and at some periods of the year almost impassable.
2	Woodstock and Fredericton,	60	1	—	Wm. Brown,	130	0	0	
3	Quebec and Montreal,	180	5	5¼	Cady & Hough,	325	0	0	To April.
4	Quebec and Montreal,	180	5	5¼	M. Gauvin,	848	5	0	From April, Superseding No. 3
5	Paspebiac, Bay) Chaleur,) & Dalhousie, N. B.	65	1	—	J. Johnston & A. Kerr,	101	5	0	
6	Quebec and Nicolet,	101	1	5	Germain Sirois,	99	0	0	
7	Quebec and LaBeauce,	31	1	5	A. C. Taschereau,	35	0	0	
8	Quebec and Leeds,	53	1	—	Thos. W. Lloyd,	53	0	0	Bound to use all due diligence.
9	Quebec and Murray Bay,	90	1	—	F. Gauvreau,	125	0	0	Do. do. do.
10	St. André and Rimouski,	90	1	4	J. B. Cordeau dit Delorier,	80	0	0	
11	Montreal and York,	376	5	4	H. Dickinson & Co.	375	0	0	To April, 1833.
12	Kingston and Montreal,	199	6	4½	A. Bigelow & Co.	848	1	6	From April. Superseding No. 12 in part.
13	Montreal and Terrebonne,	21	2	5	M. Desjardins,	18	5	0	
14	Montreal and Stanstead,	104	2	4	P. Hibbard,	175	0	0	
15	Montreal & St. Ours & Wm. Henry	57	1	5	J. Perrault,	44	0	0	
16	Montreal and Swanton,	67	*	7	A. Esinhart,	196	0	0	* This Mail is carried to Swanton 6 times per week during the winter, & twice in summer.
17	Montreal and St. John's,	27		7	A. Esinhart,	148	10	0	The Mail is carried to St. John's 6 times per week during the summer or season of navigation on Lake Champlain.
18	Montreal and Isle aux Noix,	46	2	4	F. Lefevre,	117	0	0	
19	Montreal and Grenville,	60	2	4½	Emery Cushing,	208	0	0	
20	Montreal and Fort Covington,	66	3	4	Schuyler & Thatcher,	120	0	0	
21	Terrebonne and New Glasgow,	15	1	4	Thomas Akins,	7	10	0	
22	Philipsburg and Georgeville,	52	1	4	Timothy Smith,	55	0	0	
23	Three Rivers and Stanstead,	129	2	5	Isaac Cutter,	300	0	0	
24	William Henry and St. Charles,	25	2	5	Benjamin Dusang,	32	0	0	
25	William Henry and Three Rivers,	51	1	5	Louis Allard,	46	5	0	
26	William Henry and Berthier,	5	7	—	Louis Latour,	40	0	0	A Ferry.
27	St. Charles and St. Mathias,	17	2	4	P. Menard,	26	0	0	
28	St. Charles and St. Hyacinthe,	14	2	5	B. Brodeur,	20	0	0	
29	St. Mathias and Chambly,	5	4	—	C. Macé,	16	5	0	A Ferry.
30	St. Mathias and Ste. Marie,	9	2	4	C. Macé,	9	10	0	
31	Yamaska and Wm. Henry,	12	1	4	J. B. Maclure,	6	7	6	
32	St. Sulpice and L'Assomption,	3	2	—	C. Rivet,	10	7	6	With all possible despatch.
33	L'Assomption and St. Roc,	12	1	4	Max. Robinette,	7	16	0	
34	L'Assomption and Rawdon,	21	1	4	R. McKernan & W. Griffith,	16	0	0	
35	L'Assomption and Industry,	17	1	4	J. B. Desmarais,	6	5	4	
36	Lennoxville and Eaton,	14	2	4	Hollis Smith,	25	0	0	
37	Compton and Hereford,	21	1	5	F. Louger,	15	0	0	Ceased in October.
38	Stanstead and Derby,	1	2	—	P. Lynch & J. G. Benton,	6	10	0	
39	Stanstead and Barnston,	14	1	4	M. T. Cushing,	12	10	0	
40	Richmond and Dannville,	11	1	4	Leonard Thomas,	13	0	0	
41	L'Orignal and Chatham,	18	2	4½	John Crosby,	38	12	6	
42	Grenville and Bytown,	63	2	4	Messrs. Brigham & Whitcomb,	256	8	0	
43	Bytown and Fitzroy Harbour,	30	1	—	Charles Symmes,	43	6	8	With all possible diligence.
44	Fitzroy Harbour & Castleford,	18	1	—	C. J. Bell,	11	7	6	Do do. do.
45	Fitzroy Harbour & Carleton Place,	30	1	3	Andrew Dickson,	15	0	0	
46	Carleton Place and Franktown,	9	2	3½	A. Hughton,	11	9	6	
47	Bytown and Richmond,	21	2	4½	M. Connell,	60	13	4	
48	Perth and Richmond,	32	2	3½	W. Matheson,	35	0	0	Contract ceased in July.
49	Perth and Richmond,	32	2	3½	J. Ferguson,	19	19	4	Commenced in July, superseding No. 48.
50	Landon's and Merrickville,	21	2	4	Aug. Campeau,	40	0	0	
51	Perth and Lanark,	13	1	3	M. W. Stanley,	13	0	0	
52	Beverley and Unionville,	15	2	4	Cleveland Stafford,	30	0	0	
53	Laprairie and Manningville,	45	1	4½	Hiram Gentle,	40	0	0	
					Carried forward, £	5892	9	4	

	Name of Route.	Distance of Miles.	Number of Trips per week.	Average Rate of Travel or number of miles per hour.	Name of Contractor.	Amount Paid. £	s.	d.	Remarks.
					Brought forward,..	5892	9	4	
54	Laprairie and Hemmingford,	30	1	4	William Robson,	28	0	0	
55	Laprairie and Champlain,	34	2	4	H. Wilson,	59	19	0	
56	Prescott and Kemptville,	26	1	4	James Shaw,	26	0	0	
57	Prescott and Ogdensburgh,	1½	6	—	T. Fraser & J. B. Mathews,	11	10	0	A Ferry,
58	Lancaster and Williamstown,	6	2	3	Duncan McLennan,	7	0	5	
59	Cornwall and L'Orignal,	56	1	4	H. Cryderman,	70	0	0	The Road is bad, and the rate of Travel in consequence by no means uniform.
60	Brockville and Perth,	42	2	4½	John Crofts,	78	10	0	The same observation applies to this route.
61	Kingston and Cape Vincent,	13	3	—	S. Hinckley,	70	0	0	Partly a Ferry and therefore dependent on the weather.
62	Kingston and York,	177	5	4½	H. Dickinson & Co.	562	10	0	From April '33.
63	Kingston and York,	177	1	4½	W. Weller,	200	0	0	An extra Trip per week.
64	Kingston and Camden East,	31	2	4	Luke Carscallen,	45	0	0	
65	Bath and River Trent,	52	2	—	J. Ingersell & A. Hoskins,	73	10	0	To July. Bound to use all diligence.
66	Bath and Brighton,	57	3	5	Isaac Ingersell,	130	0	0	From July, superseding No. 65.
67	Hallowell and Demorestville,	10	2	4	D. L. Demorest,	17	6	8	
68	Demorestville and Way's Mills,	13	1	4	D. L. Demorest,	18	5	0	
69	Hallowell and Milford,	8	1	4	Philip Clapp,	9	0	0	
70	Cobourg and Peterboro',	27	1	3	J. W. Cleghorn,	25	0	0	
71	Port Hope and Peterboro',	36	1	3½	B. Bletcher,	50	0	0	
72	Belleville and Marmora,	30	1	3½	Laughlin Hughes,	30	0	0	
73	York and Stouffville,	28	1	3½	Jacob Brooks,	30	0	0	
74	York and Niagara,	107	6	5	Jacob Cook,	581	5	0	
75	York and Newmarket,	31	2	4	Wm. Garbutt,	10	0	0	Superseded in April by No. 76.
76	York and Holland Landing,	34	2	4½	Wm. Weller,	60	0	0	From April. Superseding No. 75.
77	New Market and Lloyd Town,	13	1	4	Wm. Courter & Jno. Watson,	13	2	6	
78	Newmarket & Holland Landing,	4	2	4	Geo. Playter,	4	17	6	Ceased in July.
79	Newmarket and Georgina,	23	1	3	John Kane,	25	0	0	
80	Penetanguishine & Holland Lan'g	66	1	—	Jas. Whelan & F. Desome,	66	17	3	Bound to use all possible despatch the road will permit.
81	Credit and Albion,	35	1	3	John Abrams,	42	16	4½	
82	Nelson & Wellington Square,	6	2	4	William Bates,	6	5	0	
83	Trafalgar and Esquesing,	15	1	3½	Jno. McColl,	13	0	0	
84	Galt and Waterloo,	14	1	4	J. C. Snyder,	11	7	6	
85	Paris and Brantford,	8	1	4	Jno. Rickert,	9	0	0	
86	Dundas and Guelph,	35	2	4	Wm. McEwen,	72	0	0	
87	Hamilton and Brentford,	27	7	5	Edwd. Stephenson,	195	12	6	
88	Brantford and Sandwich,	180	2	3	Jed. Jackson,	120	10	0	Superseded in April by Nos. 89, 90 & 91.
89	Brantford and London,	60	2	4	Jed. Jackson,	234	0	0	
90	London and Howard's Bridge,	60	2	4	Alvaro Ladd,	192	10	0	
91	Howard Bridge and Amherstburg	80	2	4	Thomas McCrae,	243	15	0	
92	Brantford and Vittoria,	30	2	4½	Daniel Hazen,	24	7	6	
93	Vittoria and Walsingham,	13	1	3½	Elijah Hazen,	6	5	8	
94	Simcoe and Vittoria,	9	2	4½	Daniel Hazen,	9	15	0	
95	St. Thomas and Port Stanley,	8	1	4	Jas. Tomlinson,	13	0	0	
96	Simcoe and St. Thomas,	52	1	4	L. Winans,	65	0	0	
97	St. Thomas and Port Talbot,	10	1	5	D. S. Baldwin,	13	0	0	
98	Grimsby and Smithville,	10	1	3	Francis Waddel,	9	15	0	
99	St. Catharines and Dunnville,	38	1	3	S. Cleveland,	31	5	0	
100	St. Catharines & Port Dalhousie,	5	2	—	J. F. Smith,	10	0	0	Mail to be carried with all possible despatch.
101	Niagara and Fort Erie,	36	2	4½	Lewis Palmer,	19	10	0	Superseded in April by No. 111.
102	Niagara and Youngstown,	2	3	—	N. Nicholson & A. Heron,	10	0	0	A Ferry.
103	Queenston and Lewiston,	1½	6	—	Joseph Hynes,	18	15	0	Do.
104	Sandwich and Amherstburg,	16	4	5	J. B. Passé,	13	0	0	Ceased in April. Superseded by No. 91.
105	Port Talbot and Orford,	24	1	4	D. S. Baldwin,	13	0	0	
106	Orford and Erieus,	24	1	4	Wm. Desmond,	26	0	0	
107	Erieus and Gosfield,	32	1	4	Henry Toll,	26	0	0	
108	Gosfield and Amherstburg,	25	1	4	Joseph Wigle,	13	0	0	
109	Norwich and Burford,	12	1	3	D. D. Willson,	10	16	8	
110	London and Port Talbot,	27	2	3	David Doty,	48	7	6	
111	Queenston and Fort Erie,	26	3	5	J. Chubbuck,	84	17	9	Commenced in April.
112	Clarenceville and Henryville,	7	1	4	G. W. Johnson,	6	0	0	
113	Port Burwell and Bayham,	8	1	4	Thos. Hollowood,	9	15	0	
114	Portland and Beverley,	10	1	4	D. Campbell,	3	0	0	
115	Adelaide and Delaware,	18	1	4	J. W. Neilson,	13	0	0	
	Paid for Extra Couriers and Compensations during the Year 1833, ...					67	6	9½	
					Currency,—Total, ... £	9895	15	11	

For General Remarks, See the Statement for the Year 1832.

T. A. STAYNER,
Deputy Post-Master General.

General Post-Office,
Quebec.

No. 11.

—(10.)—

1834.

A RETURN shewing the Expense incurred in the Canadas for the Conveyance of the Mails during the year 1834,—the Name of each Mail Contractor, the Amount received by him, and the Rate at which the Mails are conveyed.

	Name of Route.	Distance in Miles.	Number of Trips per week.	Average Rate of Travel or number of miles per hour.	Name of Contractor.	Amount Paid. £	s.	d.	Explanatory Remarks.
1	Quebec and Woodstock,	300	1	—	Thomas Jones,	560	0	0	The Courier is 7 days performing this journey—travelling only by daylight.
2	Woodstock and Fredericton,	60	1	—	John Brown,	130	0	0	
3	Quebec and Montreal,	180	5	5½	M. Gauvin,	1131	0	0	When the Roads are bad the rate of travel is not more than 4 & ½ Miles per Hour.
4	Paspebiac, Bay Chaleur, & Dalhousie, N. B.	65	1	—	A. Kerr,	104	5	0	Bound to use all due diligence.
5	Quebec and Nicolet,	101	1	5	Germain Sirois,	99	0	0	
6	Quebec and LaBeauce,	31	1	5	A. C. Taschereau,	29	3	4	Ceased in November, 1834.
7	Quebec & Hilton's, State of Maine	99	1	—	Do. do.	25	0	0	From the 6th November the Mail to be carried with all the despatch the Roads will permit.
8	Quebec and Leeds,	53	1	—	Thos. W. Lloyd & Jno. Meyer	53	0	0	Bound to use all due diligence.
9	Quebec and Murray Bay,	90	1	—	F. Gauvreau,	125	0	0	Do. do. do.
10	St. André and Rimouski,	90	1	4	J. B. Cordeau dit Delorier,	60	0	0	Ceased in Oct., 84 superseded by No. 107.
11	Montreal and Kingston,	199	6	4¼	A. Bigelow & Co.	1195	0	0	The time occupied on this Route varies considerably—the Road becoming exceedingly bad in wet weather.
12	Montreal and Terrebonne,	21	2	5	M. Desjardins,	21	0	0	
13	Montreal and Stanstead,	104	2	4	P. V. Hibbard,	175	0	0	
14	Montreal & St. Ours & Wm. Henry	57	1	5	J. Perrault,	44	0	0	
15	Montreal and Highgate,	67	—	7	A. Esinhart,	189	10	0	This Mail is carried to Highgate 6 times per Week during Winter, and twice in Summer.—The Mail is carried to St. John's six times per Week during the Summer or season of Navigation on Lake Champlain.
16	Montreal and St. John's,	27	—	7	A. Esinhart,	157	10	0	
17	Montreal and Grenville,	60	2	4¼	Emery Cushing,	200	0	0	
18	Montreal and Isle aux Noix,	46	2	—	F. Lefevre,	117	0	0	The Contractor is bound to use all possible diligence.
19	Montreal and Fort Covington,	66	3	4	Messrs. Schuyler & Thatcher,	90	0	0	
20	Terrebonne and New Glasgow,	15	1	4	Thomas Akins,	10	0	0	
21	Philipsburg and Georgeville,	52	1	4	J. Brill,	55	18	9	
22	Three Rivers and Stanstead,	129	2	5	Isaac Cutter,	300	0	0	
23	William Henry and St. Charles,	25	2	5	Benjamin Dusang,	16	0	0	
24	William Henry and Three Rivers,	51	1	5	Louis Allard,	46	10	0	
25	William Henry and Berthier,	5	7	—	Louis Latour,	40	0	0	
26	Saint Charles and St. Mathias,	17	2	4	P. Menard,	13	0	0	
27	Saint Charles and St. Hyacinthe,	14	2	5	B. Brodeur,	20	0	0	
28	Saint Mathias and Chambly,	5	4	—	Charles Macé,	20	0	0	A Ferry.
29	Saint Mathias and Ste. Marie,	9	2	4	Charles Macé,	10	0	0	
30	Yamaska and Wm. Henry,	12	2	4	J. B. Maclure,	6	0	0	
31	Saint Sulpice and L'Assomption,	3	2	—	C. Rivet,	12	10	0	Bound to use all due diligence.
32	L'Assomption and St. Roc,	12	1	4	Max. Robinette,	7	16	0	
33	L'Assomption and Rawdon,	21	1	4	Thomas Griffiths,	16	0	0	
34	L'Assomption and Industry,	17	1	4	J. B. Desmarais,	12	10	0	
35	Lennoxville and Eaton,	14	2	4	Hollis Smith,	25	0	0	
36	Stanstead and Barnston,	14	1	4	M. T. Cushing,	12	10	0	
37	Stanstead and Derby Line,	1	2	—	J. G. Benton,	6	10	0	
38	Richmond and Dannville,	11	1	4	Leonard Thomas,	13	0	0	
39	William Henry & St. Mathias,	42	2	5	William Jones,	32	10	0	From July, superseding Nos.
40	L'Orignal and Chatham,	18	2	4¼	John Crosby,	39	0	0	
41	Grenville and Bytown,	63	2	4	Messrs. Brigham & Whitcomb,	257	8	0	
42	Bytown and Fitzroy Harbour,	30	1	—	Charles Symmes,	45	6	8	
43	Fitzroy Harbour & Castleford,	18	1 time per Fortnight		C. J. Bell,	11	7	6	
44	Fitzroy Harbour & Carleton Place,	30	1	3	A. Dickson & Jas. McCarthy,	20	5	0	This Road is difficult and bad, & the rate of travel is consequently slow and uncertain.
45	Carleton Place and Franktown,	9	2	3	A. Hughton,	11	9	6	
46	Bytown and Richmond,	21	2	4¼	M. Connell,	60	13	4	
47	Perth and Richmond,	32	2	3¾	J. Ferguson,	39	19	0	
					Carried over, £	5664	12	1	

	Name of Route.	Distance in Miles.	Number of Trips per week.	Average Rate of Travel or number of miles per hour.	Name of Contractor.	Amount Paid. £	s.	d.	Explanatory Remarks.
					Brought over,..	5664	12	1	
48	Landon's and Merrickville,	21	2	5	Chas Bissonette,	40	0	0	
49	Perth and Lanark,	13	1	3	M. W. Stanley,	13	0	0	
50	Beverley and Unionville,	15	2	4	C. Stafford,	30	0	0	
51	Portland and Beverley,	10	1	4	Duncan Campbell,	12	0	0	
52	Laprairie and Manningville,	45	1	4½	Hiram Gentle,	40	0	0	
53	Laprairie and Hemmingford,	30	1	4	William Robson,	28	0	0	
54	Laprairie and Champlain,	34	2	4	W. Wilson,	59	18	0	
55	Prescott and Kemptville,	26	1	4	James Shaw,	26	0	0	
56	Prescott and Ogdensburgh,	1½	6	—	H. Plomb,	10	0	0	A Ferry,
57	Lancaster and Williamstown,	6	2	3	Duncan McLennan,	9	17	6	
58	Cornwall and L'Orignal,	56	1	4	H. Cryderman,	70	0	0	The Road is bad, & the rate of Travel by no means uniform.
59	Brockville and Perth,	42	2	4½	John Crofts,	80	0	0	
60	Kingston and Cape Vincent,	19	3	—	Samuel Hinckley,	70	0	0	Partly a Ferry, and therefore dependent on the weather.
61	Kingston and Toronto City,	177	6	4	W. Weller,	1490	0	0	
62	Kingston and Camden East,	31	2	4	Luke Carscallen,	45	0	0	
63	Bath and Brighton,	57	3	5	Isaac Ingersell,	260	0	0	
64	Hallowell and Demorestville,	10	2	4	D. L. Demorest,	17	6	8	
65	Demorestville and Way's Mills,	13	1	4	D. L. Demorest,	15	0	0	
66	Hallowell and Milford,	8	1	4	P. Clapp,	9	0	0	
67	Cobourg and Peterboro',	27	1	3	J. W. Cleghorn,	25	0	0	
68	Port Hope and Peterboro',	36	1	3½	B. Bletcher,	50	0	0	
69	Belleville and Marmora,	30	1	3½	L. Hughes,	30	0	0	
70	Toronto City and Stouffville,	28	1	3½	Jacob Brooks,	30	0	0	
71	Toronto City and Niagara,	107	6	5	Jacob Cook,	589	0	0	
72	Toronto City & Holland Landing	34	2	4½	Wm Weller,	80	0	0	
73	New Market and Lloyd Town,	13	1	4	H. Smith,	15	0	0	
74	Newmarket and Georgina,	22	1	3	John Brown,	30	0	0	
75	Penetanguishine & Holland Lan'g	66	1	—	Francis Decome,	64	7	0	Bound to use all possible diligence.
76	Credit and Albion,	33	1	3	J. Abrams and J. Lewis,	43	4	6	
77	Nelson & Wellington Square,	6	2	4	Augustus Bates,	6	5	0	
78	Trafalgar and Esquesing,	13	1	3½	Jno. McColl,	12	10	0	
79	Galt and Waterloo,	14	1	4	J. C. Snyder,	11	7	6	
80	Paris and Brantford,	8	1	4	Jno. Ricketts,	12	0	0	
81	Dundas and Guelph,	35	2	4	Wm McEwen,	36	0	0	Contract ceased in July. See No. 108.
82	Hamilton and Brantford,	25	7	5	E. Stephenson,	212	10	0	
83	Brantford and London,	60	2	4	Jed. Jackson,	234	0	0	
84	London and Howard's Bridge,	66	2	4	Alvaro Ladd,	266	0	0	
85	Howard's Bridge & Amherstburg	80	2	4	Thomas McCrae,	325	0	0	
86	Brantford and Vittoria,	30	2	5	Geo Babcock,	95	9	0	
87	Vittoria and Walsingham,	15	1	3½	E. Hazen,	6	5	8	
88	St. Thomas and Port Stanley,	8	1	4	J. Tomlinson & E. Burch,	13	0	0	
90	Simcoe and St. Thomas,	52	1	4	Lewis Wimans,	65	0	0	
91	St. Thomas and Port Talbot,	10	1	5	D. S Baldwin,	13	0	0	
92	Grimsby and Smithville,	10	1	3	Geo. Hardgraft,	9	15	0	
93	St. Catharines and Dunnville,	38	1	3	S Cleveland,	15	12	6	Contract ceased in July. See No. 109.
94	St. Catharines & Port Dalhousie,	5	2	—	J. F. Smith,	10	0	0	Bound to use all due diligence.
95	Queenston and Fort Erie,	26	6	5	Job Chubbuck,	124	17	0	
96	Niagara and Youngstown,	1½	3	—	A. Heron,	10	0	0	A Ferry.
97	Queenston and Lewiston,	1½	6	—	Joseph Hynes,	18	15	0	A Ferry.
98	Port Talbot and Orford,	24	1	4	D. S. Baldwin,	13	0	0	
99	Orford and Erieus,	21	1	4	Wm. Desmond,	26	0	0	
100	Erieus and Gosfield,	32	1	4	Henry Toll,	26	0	0	
101	Gosfield and Amherstburg,	25	1	4	Joseph Wigle,	13	0	0	
102	Norwich and Burford,	12	1	3	J. H. Willson,	12	0	0	
103	London and Port Talbot,	27	2	4	David Doty,	50	0	0	
104	Clarenceville and Henryville,	7	1	4	G. W. Johnson,	6	0	0	
105	Port Burwell and Bayham,	8	1	4	Thos. Hollowood,	9	15	0	
106	Adelaide and Delaware,	18	1	4	J. W. Neillson,	26	0	0	
107	Saint André and Rimouski,	90	1	4	Thomas Jones,	20	0	0	From October. See No. 10.
108	Dundas and Guelph,	35	2	4	J. Cook,	37	10	0	Superseded No. 81, in July.
109	Saint Catherines and Dunnville,	38	1	3	Robert Evans,	18	15	0	Superseded No. 93, in July.
					Carried forward,..£	10691	13	5	

Name of Route, &c.	Amount Paid. £	s.	d.
Brought forward, ...	10691	13	5
Paid for Extra Couriers and Compensations during the Year 1834, ...	119	18	7
Paid to the Estate of James Howie, for the conveyance of the Mail between Paspebiac, Bay Chaleur, and Dalhousie, New Bk. for the period commencing 1st January, 1831, and ending 5th January, 1833, ...	191	14	0
Paid to the Proprietors of the Steam Boats on Lake Champlain for the conveyance of the Mails on the Canadian Waters between St. John's, L. C., and Lake Champlain, during the Seasons of Navigation in the Years 1831, 1832, 1833, and 1834, ...	200	0	0
—Total, ... £	11203	6	0

For General Remarks, on the conveyance of the Mails, rate of progression, &c. See the Statement for the Year 1832.

T. A. STAYNER,
Deputy Post-Master General.

General Post-Office,
Quebec.

No. 12.

—(11.)

STATEMENT of the Contingent Expenses incurred in the Canadas during the Years 1832, 1833 and 1834, including every Incidental Disbursement, except that for conveying the Mails, which is given in a separate and detailed Return. See Returns Nos. 8, 9 and 10.

Particulars of Disbursements.	Amount Currency. 1832. £	s.	d.	1833. £	s.	d.	1834. £	s.	d.
(*A.*) For Printing Work and Advertising, ...	513	5	9½	318	19	9	610	2	9
(*B.*) " Law Charges—Travelling Expenses—Mail Bags and Portmanteaus—Office-Rent—Carrying out Letters—Fuel and Candles—Mail Locks—Seals and Stamps—Scales and Weights for weighing Packets—Maps and various other objects, ...	427	13	1	568	0	3½	1264	4	5½
£	940	18	10½	887	0	0½	1874	7	2½

(*A.*) The amount of Printing Work varies considerably for the different Years—this arises from my being obliged to order a new supply of Accounts or other Official Blanks, for which the charge may be made in one Year, although the supply may be sufficient for two years or more.

(*B.*) The expense of each individual item classed under the head of "Incidental Disbursements" can only be effectually got at, by such a minute and laboring analysis of the Accounts as does not appear to be called for by the Requisition of the House of Assembly—the chief Items of charge therefore, such as the "Expense of conveying the Mails" and of "Printing Work" are given under distinct heads in this and other Returns, and all the other Items are classed together.

T. A. STAYNER,
Deputy Post Master General.

General Post Office,
Quebec.

No. 13.

—(12.)—

A RETURN of the Gross Amount of Letter Postage received at each Office in Upper Canada during each of the Years 1832, 1833 and 1834—and shewing in what manner the proceeds have been applied.

Offices.	1832.			1833.			1834.		
	£	s.	d.	£	s.	d.	£	s.	d.
Adelaide,	0	0	0	19	5	10	73	4	10
Adolphustown,	25	11	3	28	19	0	29	17	0
Albion,	3	14	0	13	17	5	23	2	11
Alexandria,	11	6	5	9	16	8	15	8	7
Amherstburg,	463	18	11	492	16	8	452	18	1
Ancaster,	87	7	6	99	4	3	115	3	8
Aldboro',	21	19	11	15	5	1	15	16	0
Bath,	86	6	3	99	18	11	103	1	2
Bayham,	19	7	10	15	16	9	23	3	4
Belleville,	398	3	4	362	16	7	382	14	11
Beverly,	68	6	4	58	2	7	49	13	8
Brantford,	172	12	9	258	9	7	301	16	9
Brighton,	21	1	0	17	16	3	30	10	0
Brockville,	419	10	5	487	13	1	506	0	6
Burford,	51	13	7	28	8	6	85	0	8
By-Town,	459	1	10	442	10	0	395	9	6
Beamsville,	4	17	11	25	6	4	38	12	5
Carlton Place,	45	7	3	58	0	9	70	1	5
Castleford,	22	18	4	27	5	3	23	10	8
Cavan,	51	12	6	54	8	9	43	17	1
Camden East,	1	11	1	13	17	1	20	6	3
Chinguacousey,	4	19	3	27	16	0	22	13	10
Chippawa,	106	6	9	106	14	8	128	0	6
Cobourg,	323	2	7	416	3	7	502	12	9
Colborne,	108	1	9	108	19	7	99	3	8
Colchester,	5	15	11	6	14	5	8	1	8
Cornwall,	227	18	10	245	1	1	290	0	6
Credit,	30	9	11	43	7	11	41	11	6
Darlington,	52	16	6	67	5	7	74	1	7
Delaware,	48	12	2	112	7	3	76	13	1
Demorestville,	31	9	8	39	18	9	41	15	11
Drummondville,	47	12	3	108	2	7	127	16	8
Dundas,	175	5	4	244	18	5	265	1	1
Dunnville,	26	18	9	36	5	9	54	11	3
Erieus,	6	5	6	11	13	9	9	11	7
Esquesing,	9	5	3	37	9	9	30	12	9
Etobicoke,	12	3	6	14	19	9	17	19	10
Fitzroy Harbour,	18	12	5	22	4	10	26	6	10
Fort Erie,	48	7	8	51	0	4	54	8	5
Franktown,	4	12	6	12	19	6	13	4	8
Fredericksburg,	22	15	2	22	5	2	23	1	5
Galt,	90	17	4	151	14	3	228	15	11
Gananoque,	49	15	1	51	7	10	44	11	8
Georgina,	25	17	10	34	9	6	24	9	3
Gosfield,	16	14	1	24	8	5	28	9	9
Grimsby,	57	3	6	60	17	3	57	2	3
Guelph,	124	11	1	189	3	5	206	9	5
Haldimand,	31	13	1	37	12	6	44	10	11
Hallowell,	167	11	1	186	4	8	195	2	6
Hamilton,	323	1	1	437	11	3	582	15	7
Hawkesbury,	56	11	0	65	2	6	61	13	0
Hillier,	26	16	0	30	2	4	28	5	1
Holland Landing,	50	11	11	77	16	8	106	14	9
Howard,	17	0	10	24	4	9	29	14	4
Kemptville,	39	12	0	48	11	1	48	8	8
Kilmarnock,	9	7	10	10	1	0	9	15	1
Kingston,	1304	10	11	1423	9	11	1313	14	7
Kitley,	22	16	6	24	7	0	25	0	10
Lanark,	48	4	10	42	12	5	36	18	8
Lancaster,	100	3	1	64	17	6	40	18	9
Lloydtown,	16	8	0	18	6	8	19	10	7
Lochiel,	16	18	8	23	13	9	19	9	2
London,	182	13	11	255	5	5	336	19	6
L'Orignal,	53	11	10	58	15	0	75	2	8
March,	32	14	1	36	3	9	48	2	4
Markham,	40	17	10	52	4	1	51	6	3
Marmora,	6	4	2	6	15	6	4	19	11
Martintown,	22	19	0	28	17	1	26	9	2
Carried forward, £	6587	6	4	7808	18	9	8383	9	0

Offices.	1832.			1833.			1834.		
	£	s.	d.	£	s.	d.	£	s.	d.
Brought forward,	6587	6	4	7808	18	9	8383	9	0
Matilda,	40	18	2	38	4	2	41	12	9
Merrickville,	44	3	2	44	10	1	46	5	7
Middleton,	3	1[illegible]	6	4	10	2	6	17	10
Milford,	2	1[illegible]	4	11	18	4	5	0	3
Mosa,	6	11	10	8	4	4	14	17	10
Murray,	46	3	0	47	12	8	51	2	3
Napanee,	70	1	1	80	17	11	87	13	11
Nelson,	77	1	2	91	16	6	107	11	9
New Market,	111	7	1	118	2	7	107	2	5
Niagara,	312	15	10	360	14	5	330	5	2
Norwich,	28	17	5	37	16	7	42	18	8
Orford,	6	13	7	5	15	2	9	10	6
Oxford,	74	7	5	112	0	9	173	15	0
Oznabruck,	43	3	9	41	0	10	70	9	7
Otanabee,	11	16	4	26	2	1	28	16	10
Packenham,	16	6	11	25	14	3	25	4	1
Paris,	37	14	9	37	10	8	36	7	4
Penetanguishene,	229	18	4	292	19	3	276	1	5
Perth,	341	13	5	339	16	10	251	5	9
Peterboro',	72	0	0	176	5	5	265	1	4
Pickering,	43	7	2	59	0	10	69	17	0
Port Burwell,	27	13	4	24	13	9	32	4	8
Port Dalhousie,	4	6	5	3	19	4	[illegible]	15	8
Port Dover,	15	12	6	32	3	6	36	6	7
Port Hope,	288	17	0	266	17	6	258	19	4
Port Stanley,	21	3	3	26	19	4	34	4	0
Port Talbot,	23	17	7	25	3	11	23	5	3
Portland,	0	0	0	1	10	7	6	1	6
Prescott,	340	14	1	338	13	10	314	14	11
Queenston,	60	14	7	89	4	9	72	1	6
Raleigh,	49	1	11	30	13	0	160	13	5
Rawdon,	0	0	0	5	12	0	13	18	5
Richmond,	48	19	4	60	19	0	53	13	2
River Trent,	60	7	6	52	9	1	10[illegible]	11	3
Romney,	2	18	10	4	8	9	[illegible]	16	8
St. Andrews,	21	0	5	19	1	8	15	8	5
St. Catherines,	257	15	9	263	15	7	265	18	11
St. Johns,	11	6	3	17	12	2	18	5	3
St. Raphaels,	10	16	6	7	5	8	9	9	6
St. Thomas,	114	14	3	178	8	3	224	5	3
Sandwich,	78	0	3	85	19	0	115	18	6
Scarboro,	17	10	0	25	19	8	23	6	0
Shannonville,	0	0	0	9	0	7	21	13	9
Simcoe,	37	11	7	67	4	7	75	8	7
Smith's Falls,	54	4	5	57	5	1	63	12	5
Smithville,	17	18	2	20	12	6	19	3	5
Stanley's Mills,	2	2	9	12	17	6	16	3	6
Stoney Creek,	19	1	9	23	7	8	29	11	6
Stouffville,	10	13	2	16	17	7	9	15	4
Streetsville,	60	8	9	56	6	11	64	2	1
Thornhill,	69	19	5	89	1	0	83	5	2
Thorold,	26	3	2	30	10	6	37	15	11
Toronto,	56	0	9	45	3	9	44	18	4
Trafalgar,	64	2	2	54	7	8	58	17	7
Vankleek Hill,	13	17	3	15	5	4	16	15	10
Vittoria,	70	4	1	75	8	2	77	13	0
Unionville,	13	3	10	5	0	11	0	0	0
Wainfleet,	22	3	0	12	11	8	9	16	10
Walsingham,	9	6	9	8	0	1	15	16	9
Waterford,	22	3	7	20	10	1	18	0	3
Waterloo,	37	3	8	44	5	6	44	13	10
Ways Mills,	1	2	0	5	4	6	6	19	0
Wellington,	35	18	1	43	19	3	38	11	1
Wellington Square,	15	7	10	18	5	1	32	4	6
West Williamsburg,	21	11	8	46	1	0	61	9	10
Whitby,	93	9	11	126	2	8	150	16	5
Williamstown,	0	0	0	40	0	4	44	18	6
Wilton,	0	19	11	6	2	4	12	4	4
Williamsburg,	27	12	11	11	19	5	0	0	0
Yarmouth,	18	1	3	16	7	10	17	0	2
Carried over £	10434	17	2	12303	2	5	13299	12	4

Offices.	1832. £	s.	d.	1833. £	s.	d.	1834. £	s.	d.
Brought over,	10434	17	2	12303	2	5	13299	12	4
Yonge,	0	0	0	14	4	3	14	6	11
York, now Toronto City,	3573	13	3	4192	6	10	4365	15	8
Currency, £	42008	10	5	16509	13	6	17679	14	11

The Letter Postage includes the British and Sea Postage as well as the internal rates in the Province.

The Net proceeds have been remitted to the General Post Office, London.

T. A. STAYNER,
Deputy Post-Master General.

General Post-Office,
Quebec.

No. 14.

—(13.)—

A RETURN of the Gross Amount of Letter Postage received at each Office in Lower Canada during each of the Years 1832, 1833 and 1834—and shewing in what manner the proceeds have been applied.

Offices.	1832. £	s.	d.	1833. £	s.	d.	1834. £	s.	d.
Abbottsford,	11	13	10	12	3	0	16	12	9
Aylmer,	36	12	8	18	6	4	24	15	3
Babyville,	11	8	0	11	18	4	10	8	7
Barnston,	[illegible]	15	3	6	5	0	7	19	10
Beauharnois,	17	12	2	23	17	8	22	4	5
Becancour,	4	3	7	3	18	7	5	19	10
Bedford,	56	0	4	51	1	0	42	11	5
Berthier,	129	17	2	124	6	8	124	11	0
Berthier en Bas,	3	[illegible]	4	2	12	11	3	15	7
Bolton,	4	2	9	5	8	11	2	19	10
Boucherville,	6	13	2	7	0	6	7	14	5
Brome,	6	17	7	11	8	4	13	6	0
Brompton,	3	17	8	3	18	7	6	12	10
Buckingham,	17	17	3	35	3	5	38	9	5
Cap Santé,	13	18	0	7	18	8	12	16	6
Carlton, Bay Chaleurs,	0	0	0	74	1	5	79	9	5
Cascades,	12	15	11	26	12	3	33	16	3
Chambly,	94	16	2	74	11	5	121	3	8
Chateauguay,	13	9	1	15	2	11	17	13	2
Chatham,	76	9	2	66	18	6	69	12	11
Churchville,	8	14	8	9	10	2	14	7	9
Chateau Richer,	1	13	1	1	11	7	2	1	7
Clarenceville,	3	8	3	7	10	11	7	16	4
Cacona,	7	18	7	6	8	9	8	12	7
Compton,	21	4	1	26	14	8	31	2	4
Coteau du Lac,	48	11	11	56	5	1	67	13	3
Danville,	18	14	9	15	17	2	15	15	5
De Wittville,	2	17	7	5	19	2	13	0	11
Drummondville,	36	3	0	33	19	2	26	9	8
Dundee,	13	11	3	17	17	4	13	8	2
Dunham,	13	10	9	10	2	8	18	12	2
Eaton,	14	8	5	21	18	11	18	13	5
Freligsburg,	20	18	10	18	14	1	19	10	9
Gentilly,	9	6	2	7	13	4	10	8	1
Georgeville,	13	15	10	12	10	9	15	2	0
Granby,	10	9	6	18	1	3	22	2	1
Grenville,	78	11	8	78	3	11	45	14	11
Hatley,	24	5	0	22	13	4	23	16	8
Henryville,	21	17	2	20	7	0	21	16	10
Hemmingford,	14	2	2	17	6	10	17	15	3
Hereford,	1	7	6	0	13	5	0	0	0
Hull,	0	0	0	30	14	3	44	12	0
Huntingdon,	56	17	3	60	5	8	58	1	6
Industry,	0	0	0	3	1	8	6	8	5
Isle aux Noix,	74	12	9	58	14	8	50	2	6
Isle Verte,	9	4	11	10	11	11	12	8	7
Kamouraska,	31	8	8	32	11	4	28	15	2
Carried forward, £	1082	8	1	1188	13	5	1277	1	5

Officers.	1832. £	s.	d.	1833 £	s.	d	1834. £	s.	d.
Brought forward,	1082	8	1	1188	13	5	1277	1	5
La Baie,	12	17	0	13	18	6	17	12	4
La Beauce,	16	15	11	11	4	9	17	5	6
Lachine,	55	14	11	65	17	2	58	19	5
La Colle,	17	0	11	17	9	11	22	11	1
La Prairie,	53	7	0	53	5	9	62	2	3
L'Assomption,	39	1	8	37	8	6	36	15	2
Leeds,	0	0	0	47	16	2	39	10	1
Lennoxville,	22	9	5	20	11	2	43	11	2
Les Eboulemens,	5	3	5	7	9	8	7	19	10
L'Islet,	0	0	0	2	10	5	7	0	6
Lochaber,	0	0	0	9	0	6	8	4	6
Lotbinière,	16	10	0	10	0	2	15	11	6
Manningville,	2	11	8	2	15	8	3	4	4
Montreal,	4185	19	3	4167	2	7	4054	13	0
Murray Bay,	11	14	7	8	9	6	30	19	0
Napierville,	11	3	0	16	2	5	18	16	7
New Glasgow,	0	0	0	15	0	11	10	3	4
Nicolet,	37	7	9	29	6	11	32	3	6
North George-Town,	28	10	7	34	19	7	29	7	0
Norton Creek,	9	10	0	10	6	8	9	14	10
Petite Nation,	30	4	10	29	9	8	34	1	2
Ph[illegible]burg,	25	4	11	25	3	5	26	10	4
Portneuf,	13	0	4	14	3	9	12	11	7
Potton,	1	16	10	3	10	4	4	17	10
Quebec,	6784	8	8	6288	18	1	6035	8	10
Rawdon,	17	19	6	16	16	10	20	8	6
Richmond,	65	4	8	76	17	5	73	9	4
Rimouski,	36	19	1	51	16	1	51	11	9
River du Loup,	76	2	7	65	15	7	61	13	0
River du Loup en Bas,	16	8	7	20	5	0	27	0	9
River Ouelle,	16	7	1	9	11	5	15	2	11
Russell Town,	5	14	8	6	9	3	9	13	9
St. André,	2	7	4	4	0	0	6	2	5
St. Andrews,	83	19	11	90	10	9	96	4	10
Ste. Anne de la Pérade,	36	9	8	39	15	8	33	14	5
Ste. Anne la Pocatière,	6	3	10	6	15	7	10	5	6
St. Antoine,	2	15	3	2	3	0	2	2	2
St. Césaire,	10	0	1	10	9	2	15	2	11
St. Charles,	43	13	9	46	16	6	46	17	9
Ste. Croix,	3	18	7	3	9	9	4	11	8
St. Denis,	32	4	6	30	10	3	33	16	8
St. Eustache,	35	1	7	22	4	2	24	9	1
St. Francis,	9	19	5	6	9	5	11	1	11
St. George,	5	14	8	6	4	4	9	9	5
St. Hilaire,	9	10	2	8	14	11	8	1	6
St. Giles,	0	0	0	9	17	5	15	5	7
St. Grégoire,	0	10	7	4	10	9	2	17	3
St. Jean Port Joli,	8	15	0	10	17	8	10	13	11
St. Johns,	86	8	2	81	18	11	89	18	8
Ste. Marie de Monnoir,	9	4	3	8	16	10	5	10	4
Ste. Martine,	0	0	0	1	14	4	8	2	8
St. Mathias,	13	16	8	15	9	3	17	18	5
St. Nicholas,	7	3	10	5	16	1	7	6	7
St. Ours,	16	2	7	14	9	3	26	11	11
St. Paul's Bay,	7	6	9	7	7	3	12	15	2
St. Pierre les Becquets,	7	16	4	9	15	5	8	9	8
St. Remi,	3	14	2	0	0	0	0	0	0
St. Roc des Aunais,	5	12	4	10	12	10	7	3	0
St. Roc L'Achigan,	5	7	2	6	5	9	6	15	9
St. Thomas,	5	12	8	7	2	7	6	18	10
Shefford,	25	17	1	42	15	3	37	10	11
Sherbrooke,	71	8	11	82	6	5	75	11	1
Stanstead,	45	15	8	9	17	0	40	8	3
Stukely,	0	11	7	3	5	10	5	14	11
Terrebonne,	38	15	6	29	9	9	27	11	2
Three Rivers,	270	8	3	239	5	9	237	14	9
Trois Pistoles,	16	6	6	14	8	9	12	2	1
Varennes,	5	9	9	3	18	2	7	18	8
Verchères,	5	6	1	5	15	9	4	9	4
William Henry,	80	16	11	115	4	6	145	5	6
Yamachiche,	0	0	0	15	4	4	18	5	10
Yamaska,	17	12	10	14	16	8	16	6	10
Currency, £	13735	15	3	13427	13	2	13353	3	5

The Letter postage includes the British and Sea postage as well as the internal rates in the Province.
The Net proceeds have been remitted to the General Post Office, London.

General Post Office,
Quebec.

T. A. STAYNER,
Deputy Post Master General.

No. 15.

—(14.)—

A RETURN of the Gross amount of Newspaper and Pamphlet Charge collected at each of the Post Offices in Upper Canada, for the years 1832, 1833 and 1834, and shewing in what manner the proceeds have been applied.

Offices.	1832.			1833.			1834.		
	£	s.	d.	£	s.	d.	£	s.	d.
Adelaide,	0	0	0	0	0	0	2	6	7
Adolphustown,	0	5	0	0	1	10	1	5	11
Amherstburg,	4	16	4	4	10	5	5	16	2
Ancaster,	6	10	9	13	18	6	10	17	0
Bath,	4	2	8	2	9	7	3	1	10
Bayham,	0	6	4	0	8	0	0	15	10
Belleville,	11	5	11	22	6	3	10	0	5
Beverly,	0	19	3	0	16	7	0	19	6
Brantford,	5	19	7	6	8	0	11	1	4
Brighton,	0	5	5	0	19	3	2	8	10
Brockville,	50	6	3	61	5	9	40	14	4
Burford,	1	10	1	1	11	10	2	13	5
Bytown,	4	17	3	3	12	6	3	10	3
Beamsville,	0	5	10	1	1	3	2	18	0
Carlton Place,	0	18	9	0	11	0	0	15	5
Cavan,	2	1	4	1	17	1	0	18	0
Chippawa,	2	17	11	3	3	1	3	15	6
Cobourg,	48	13	4	38	12	0	26	0	6
Colborne,	2	7	8	5	2	6	3	13	9
Cornwall,	12	10	0	14	11	10	12	18	3
Credit,	0	10	6	1	6	10	0	11	10
Darlington,	0	13	4	1	2	5	0	17	3
Delaware,	0	10	4	4	9	9	4	17	11
Demorestville,	2	14	10	2	6	3	1	6	7
Drummondville,	1	14	2	4	5	11	8	12	10
Dundas,	9	0	0	11	18	5	18	0	4
Dunnville,	0	18	1	0	15	0	1	9	4
Erieus,	0	0	0	0	0	10	0	0	9
Esquesing,	0	0	0	1	1	2	0	14	2
Etobicoke,	0	0	0	0	5	5	0	8	4
Fitzroy Harbour,	0	1	4	0	3	1	0	4	11
Fort Erie,	0	2	2	0	0	0	0	0	0
Franktown,	0	0	0	0	0	0	0	0	0
Fredericksburg,	1	11	5	1	8	9	1	7	8
Galt,	4	1	0	3	17	11	5	6	3
Gananoque,	0	0	0	0	0	0	0	0	10
Georgina,	0	2	11	0	6	9	0	0	0
Gosfield,	0	7	1	0	0	0	0	0	0
Grimsby,	3	2	5	2	12	2	2	12	6
Guelph,	3	3	8	4	0	6	7	13	3
Hal mand,	0	0	0	0	0	0	0	0	0
Hallowell,	18	5	7	15	8	5	16	8	1
Hamilton,	265	3	4	246	7	10	125	2	5
Hawkesbury,	0	8	3	1	3	0	1	16	3
Hillier,	0	5	0	0	0	0	0	0	10
Holland Landing,	1	9	3	2	16	7	4	8	9
Kemptville,	1	16	9	1	7	6	0	17	8
Kingston,	107	1	10	71	10	9	90	2	10
Lanark,	0	9	3	0	12	3	0	14	7
Lancaster,	0	19	10	0	5	1	0	0	0
Lloydtown,	0	2	2	0	6	4	0	16	10
London,	11	17	0	12	14	0	19	12	10
L'Orignal,	0	8	9	1	11	9	1	6	10
March,	0	5	5	0	5	5	0	1	4
Markham,	1	14	7	0	10	5	0	15	7
Marmora,	0	0	0	0	10	6	0	5	7
Middleton,	0	2	8	0	1	3	0	8	5
Mosa,	0	4	2	1	17	10	1	7	5
Murray,	0	11	10	1	0	2	1	12	1
Napanee,	0	16	8	1	2	11	1	3	1
Nelson,	2	8	11	3	2	1	3	9	9
New Market,	0	0	0	1	19	9	1	3	0
Niagara,	11	9	3	20	13	11	31	19	9
Norwich,	1	3	11	1	3	1	0	19	7
Oxford,	3	0	10	6	14	2	9	5	2
Osnabruck,	1	16	2	0	18	5	0	16	8
Carried forward, £	621	14	4	612	11	10	515	10	11

Offices.	1832.			1833.			1834.		
	£	s.	d.	£	s.	d.	£	s.	d.
Brought forward,	621	14	4	612	11	10	515	10	11
Paris,	1	13	10	2	7	7	2	2	10
Penetanguishene,	1	6	7	1	4	2	2	2	6
Perth,	11	3	11	6	15	0	6	17	11
Peterboro',	0	17	11	1	1	10	1	14	5
Pickering,	1	8	10	2	1	0	2	1	3
Port Burwell,	0	10	11	0	9	8	0	5	2
Port Dover,	0	0	11	0	12	2	1	3	1
Port Hope,	7	7	0	16	13	5	10	6	10
Port Stanley,	0	13	10	0	15	4	1	8	6
Port Talbot,	0	15	10	0	15	10	0	9	8
Prescott,	13	13	9	10	17	7	14	15	0
Queenston,	2	18	10	4	18	6	4	10	10
Raleigh,	3	6	3	2	3	6	9	0	5
Rawdon,	0	6	0	0	0	0	0	9	4
River Trent,	0	0	0	0	0	0	0	15	0
St. Andrews,	0	15	5	0	0	0	0	0	0
St. Catherines,	30	6	0	36	17	6	31	2	6
St. Johns,	0	12	2	0	13	1	1	8	11
St. Thomas,	41	0	1	66	0	6	59	18	1
Sandwich,	12	13	7	2	15	9	22	5	9
Scarboro',	0	0	0	0	9	3	0	13	4
Shannonville,	0	0	0	0	3	3	0	4	4
Simcoe,	3	15	0	3	15	0	3	15	0
Smith's Falls,	2	4	1	0	13	0	0	18	3
Smithville,	0	0	0	0	0	0	0	0	0
Stanley's Mills,	0	0	0	0	4	7	0	2	8
Stoney Creek,	0	2	0	1	0	5	1	17	11
Streetsville,	2	12	11	3	2	3	4	5	7
Thornhill,	0	6	4	2	16	2	2	3	4
Thorold,	0	11	3	1	7	10	1	15	1
Toronto,	0	8	11	1	2	5	1	13	10
Trafalgar,	1	18	1	1	6	10	1	1	3
Vankleek Hill,	0	1	3	0	14	2	0	10	1
Vittoria,	3	18	3	4	12	10	4	16	1
Walsingham,	0	0	0	0	17	11	0	5	6
Waterford,	2	7	8	2	1	7	1	9	4
Waterloo,	2	8	3	3	8	8	2	8	8
Wellington,	0	4	1	0	13	6	0	11	9
Wellington Square,	2	0	10	2	19	6	3	6	1
West Williamsburg,	0	5	6	0	12	10	0	6	10
Whitby,	2	5	9	4	14	7	6	8	5
Williamstown,	0	0	0	0	10	10	0	9	7
Williamsburg,	0	17	11	0	3	10	0	0	0
Yarmouth,	0	1	8	0	3	1	0	4	7
York, now Toronto City,	556	10	2	626	1	0	502	15	2
Currency, £	1335	19	11	1433	9	7	1230	11	7

The proceeds after compensating the Post Masters for the collection, are appropriated, under the Deputy Post Master General's privilege, to him, as an emolument of office.

T. A. STAYNER,
Deputy Post-Master General.

General Post Office,
Quebec.

Note. There is an observation on Return numbered 20, which may, I think, with propriety, be introduced here—namely, that I have never undertaken to keep such critically correct accounts of my Emoluments of Office, as I have of Public Monies coming into my hands, and that I therefore cannot pledge myself that there are no errors in my Returns relative to Newspapers and Pamphlets. I nevertheless am not aware of the existence of any inaccuracies in the Returns now sent forward.

T. A. STAYNER.

No. 16.

—(15.)—

A RETURN of the Gross amount of Newspaper and Pamphlet Charge collected at each of the Post Offices in Lower Canada, for the years 1832, 1833 and 1834, and shewing in what manner the proceeds have been applied.

Offices.	1832.			1833.			1834.		
	£	s.	d.	£	s.	d.	£	s.	d.
Abbottsford,	1	9	10	0	12	6	0	14	3
Aylmer,	0	8	6	0	6	8	0	7	0
Barnston,	0	0	0	0	11	6	0	0	0
Beauharnois,	0	0	11	0	5	1	0	4	0
Becancour,	0	0	0	0	7	1	0	3	11
Bedford,	1	1	8	1	12	5	0	18	0
Berthier,	1	18	4	1	19	10	1	13	8
Bolton,	0	19	3	0	17	6	0	14	2
Brome,	0	8	1	0	12	1	0	18	10
Brompton,	0	10	0	0	7	1	0	8	5
Buckingham,	0	4	1	0	7	9	0	15	5
Carlton, Bay Chaleurs,	0	0	0	0	16	3	0	0	0
Cascades,	0	0	0	0	0	0	0	0	0
Chambly,	1	9	3	4	3	4	9	7	5
Chateauguay,	0	0	0	0	0	0	0	1	2
Chateau Richer,	0	0	0	0	0	0	0	0	0
Chatham,	0	15	4	0	10	8	0	12	10
Churchville,	0	0	0	0	11	10	0	11	0
Compton,	1	14	1	1	17	4	1	7	5
Coteau du Lac,	1	16	3	4	2	7	3	5	0
Danville,	1	2	3	2	2	8	1	3	2
Drummondville,	0	0	0	0	0	0	0	7	6
Dunham,	0	19	7	1	12	2	0	12	5
Eaton,	1	9	5	2	9	1	2	2	2
Freligsburg,	0	16	7	0	12	4	0	6	0
Georgeville,	4	19	1	3	1	10	2	1	0
Granby,	0	13	9	1	1	8	1	0	2
Grenville,	0	6	9	0	9	6	0	7	7
Hatley,	4	3	0	3	4	9	3	1	5
Henryville,	1	1	8	1	11	5	1	8	3
Huntingdon,	1	8	9	1	14	4	1	17	8
Hull,	0	0	0	0	0	0	0	3	4
Industry,	0	0	0	0	4	4	0	7	7
Isle aux Noix,	1	8	6	1	12	6	1	7	6
La Baie,	0	0	0	0	0	0	0	1	3
La Cole,	0	0	0	0	0	0	0	0	9
La Prairie,	1	13	5	2	7	1	3	1	9
L'Assomption,	1	0	7	0	16	4	0	1	4
Leeds,	0	0	0	0	5	8	0	1	0
Lennoxville,	4	5	0	3	15	5	4	2	6
Les Eboulemens,	0	0	0	0	0	0	0	0	0
L'Islet,	0	0	0	0	0	0	0	0	11
Lotbinière,	0	6	3	0	6	7	0	15	7
Manningville,	0	0	0	0	0	0	0	5	5
Montreal,	322	17	3	408	13	9	434	19	1
Napierville,	0	0	0	0	11	6	0	12	7
Nicolet,	1	12	0	1	1	2	1	0	4
North George-Town,	0	4	8	0	2	2	0	4	3
Norton Creek,	0	0	0	0	0	0	0	2	1
Philipsburg,	3	2	8	3	2	6	1	1	5
Potton,	0	4	4	0	7	4	0	7	0
Quebec,	308	15	5	304	18	1	293	0	1
Rawdon,	0	2	5	0	4	3	0	5	10
Richmond,	5	14	8	5	11	5	5	18	6
River du Loup,	0	8	9	0	15	2	0	9	6
St. Andrews,	4	3	1	3	17	6	4	5	1
St. Charles,	0	0	0	22	10	0	40	0	0
St. Johns,	3	11	10	3	11	3	2	6	10
Shefford,	3	16	8	4	2	8	2	9	8
Sherbrooke,	29	18	8	17	3	4	3	3	4
Stanstead,	4	6	7	0	18	5	3	5	10
Stukely,	0	8	10	0	5	10	0	17	10
Terrebonne,	0	0	0	0	0	0	1	14	10
Three Rivers,	8	0	9	5	9	2	4	0	4
William Henry,	2	1	2	1	8	8	4	18	4
Yamaska,	0	0	0	0	10	11	0	4	7
Yamachiche,	0	0	0	0	11	11	0	10	5
Currency, £	737	19	11	833	6	2	852	16	6

The proceeds, after compensating Post Masters for their trouble in the collection, are appropriated as an emolument of office (under his privilege) to the Deputy Post Master General.

See Note on corresponding Return for Upper Canada.

General Post Office,
Quebec.

T. A. STAYNER,
Deputy Post Master General.

No. 17.

—(16.)—

1832.

STATEMENT of the Gross amount paid by each Printer or Proprietor of Newspapers in the Canadas for the transmission of his Papers by Post, for the year 1832—shewing in what manner the proceeds have been appropriated—with Copy of any Orders, Despatches, or other authority under which such postages have been exacted in the Colonies during the last ten years.

	Name of Paper.	Name of the Printer or Proprietor.	Where Published.	Amount Currency. £	s.	d.
	Quebec Gazette,	Neilson & Cowan,	Quebec.	79	13	8
	Official Ditto,	J. Charlton Fisher,		32	10	0
	Quebec Mercury,	Thomas Cary,		36	13	6
	Le Canadien,	Frechette & Co.		49	8	9
	Montreal Herald,	Archd. Ferguson,	Montreal.	75	0	0
	Montreal Gazette,	Robert Armour,		55	0	0
	Canadian Courant,	Workman & Bowman,		46	5	0
	Minerve,	L. Duvernay,		50	0	0
	Vindicator,	E. R. Fabre & Co.		6	13	4
	L'Ami du Peuple,	Leclerc & Jones,		21	9	2
	London & Canada Record,	G. P. Bull,		10	12	6
	British Colonist,	S. H. Dickerson,	Stanstead.	3	3	3
	St. Francis Courier,	Messrs. Tolford,	Sherbrooke.	24	8	6
	Three Rivers Gazette,	George Stobbs,	Three Rivers,	3	4	0
	Belleville Phœnix,	Thomas Slicer,	Belleville.	6	6	11
	Gazette,	Arthur McLean,	Brockville.	10	3	4
	Brockville Recorder,	William Buell & Co.		27	1	11
	Sentinel,	O. R. Gowan,		2	14	9
	Antidote,	Ditto,		2	16	4
A	Coburg Star,	R. D. Chatterton,	Cobourg.	40	3	3
	The Reformer,	James Radcliffe,				
	Cornwall Observer,	W. W. Wymans,	Cornwall.	4	5	0
	Grenville Gazette,	Stephen Miles,	Prescott.	4	16	0
* I am unable to state what proportion of this sum of £6. 6. 7. was paid by each Paper.	Examiner,	F. H. Cumming, for part of the year '32,	Perth.	* 6	6	7
	British Constitution,	William Tubby, from 22d Septr. 1832,				
	Kingston Chronicle,	J. McFarlane,	Kingston.	10	0	0
	Upper Canada Herald,	H. C. Thomson,		13	0	0
† For three quarters, viz. April, July & October.	Patriot,	Thomas Dalton,		† 18	0	0
	Canadian Watchman,	S. Ely,		44	15	0
	Telegraph,	William Furby,	Port Hope,	3	11	8
	Gleaner,	Samuel Heron,	Niagara,	3	14	4
	Western Mercury,	J. Johnson,	Hamilton.	103	16	7
	Canadian Wesleyan,	A. K. McKenzie,		87	9	3
	Free Press,	William Smith,		46	16	2
	Casket,	Not known,		4	6	5
	Voyageur,	S. Randal,		0	15	4
	Garland,	William Smyth,		4	1	10
	Farmers Journal,	H. Leavenworth,	St Catherines.	7	15	7
	St. Catherines Mirror,	Joseph Clarke,		7	19	6
	St. Thomas Journal,	G. Hodgkinson,	St. Thomas.	20	12	6
	The Liberal,	Kent & Kipp,		11	10	3
	London Sun,	Edwd. Allen Talbot,	London.	7	0	6
	Canadian Emigrant,	James Cowan,	Sandwich.	11	11	9
	Advocate,	W. L. McKenzie,	York, now Toronto.	67	16	9
	Courier,	G. Gurnet,		65	17	1
	Gazette,	R. Stanton,		19	0	11
	Freeman,	F. Collins,		26	3	1
	Christian Guardian,	J. Richardson,		254	7	0
	Sapper & Miner,	John Cary,		7	11	9
			Currency, £	1440	9	0

A.—This is so returned by Mr. Bethune, the late Post Master at Cobourg, and I can obtain no further information from him on the subject; I have reason to suspect that the Newspaper Returns from Mr. Bethune for the years 1832–1833, and until he was removed from the Department in November 1834, are incorrect; but Mr. Bethune being bankrupt, I have no recourse against him—the sums brought to account in these Statements are all that were ever remitted to me.

General Observations.

The proceeds have been appropriated as an emolument of the Deputy Post Master General, under a privilege recognized by the Post Master General since the earliest introduction of the Post Office system in the British Provinces—(*vide* Observation at the foot of the Statement shewing the emoluments of the Deputy Post Master General from every source)—in

addition to which I will here remark, as it affords a reason for the creation of the privilege, that the Imperial Statutes under which the Post Office Department in these Colonies now exists, contain no provision for the transmission of Newspapers or Pamphlets by Post except as Letters! and as it is obvious that the exaction of letter postage on such Papers, &c. would have amounted to an interdiction as regards them, of the benefits of Mail conveyance, the Government or the Post Master General (as I have understood) judged it expedient to permit the Deputy Post Master General to Frank those papers, &c. thro' the Post, for a consideration such as should be agreed upon between himself and the Printers, appropriating the compensation as a personal emolument. I have been informed that this privilege is sanctioned by an old Act of Parliament, but I cannot vouch for it.—I beg further to remark that for many years past, the trouble attending the making up and transmitting Newspapers and Pamphlets has become so serious, that as a matter of necessity, as well as of justice, I have compensated my Deputies for the service out of the amount received by me.—I now subjoin Copies of all Orders or other Authorities from the General Post Office, London, having any bearing upon the question, that have been addressed to this Establishment since my appointment as Deputy Post Master General, a period of between seven and eight years; any thing previous thereto that may have existed I can have no access to, as my predecessors upon retiring from office, took away with them all Letters and Documents except such as were considered necessary for conducting the duties of the Department.

The first communication upon this subject received by me, was in a Letter of which the following is a Copy, from the Secretary to the General Post Office, dated 3d Septr. 1830—it is in answer to a Letter from me to the Secretary, forwarding Copy of a Petition from the Printers in Lower Canada, to His Excellency Sir James Kempt, then Governor of the Province, praying that their papers might be circulated "free of postage as in England."

T. A. STAYNER,
Deputy Post Master General.

General Post Office,
Quebec.

GENERAL POST OFFICE,
3d September, 1830.

SIR,

My Lord, the Post Master General having taken into consideration your Letter transmitting Copy of one from the Secretary to the Governor General of the Canadas, with a Petition to His Excellency from the Proprietors and Printers of Newspapers in the Province, praying that their Papers may be circulated free of postage as in this country, I am commanded to observe that the applicants do not appear to recollect that the Newspapers in this country contribute largely to the Stamp Revenue, which may be considered as the price of their conveyance by Post, and to acquaint you, that as the Papers in Canada are not subject to the same duties, His Grace cannot deem them entitled to a similar exemption.

I am, &c. &c. &c.

(Signed,) F. FREELING.

T. A. Stayner, Esq.
Quebec.

The next Communication on this subject is as follows:

GENERAL POST OFFICE,
London, 7th April, 1831.

SIR,

Mr. Armour, the proprietor of the Montreal Gazette, has transmitted to me, formal protests against the proceedings of the Post Master of that place, who it appears refused on two occasions to forward his Newspapers by Post, without the payment of the usual annual gratuity to you—and having laid the same before my Lord the Post Master General, I received His Grace's commands to reply to Mr. Armour, as you will see by the enclosed copy of my letter, which I send for your information.

Without imputing any blame to the Post Master at Montreal, it appears that upon these occasions he has misconceived his Instructions, and you will be pleased to give directions that Newspapers, when deposited in the Post Office, must be forwarded without delay, and if not circulated under your privilege, they should be charged with the full rates of postage.

I am, &c. &c. &c.

(Signed,) F. FREELING.

T. A. Stayner, Esq.
Quebec.

GENERAL POST OFFICE,
London, 7th April, 1831.

SIR,

I beg to acquaint you that I have laid before my Lord the Post Master General your representations on the subject of the Deputy Post Master at Montreal having declined to forward your Newspapers by the Post, without the payment of the usual gratuity to the Deputy Post Master General at Quebec; and I am commanded to acquaint you that the gratuity in question is the long established and authorized perquisite of the Officer in question, and that all Newspapers circulated by the Post in British North America, otherwise than under his privilege, are liable by Law to the charge of the full rates of postage.

I regret the delay which occurred to your Newspapers on the occasions alluded to, which appears to have arisen from a misconception of his Instructions on the part of the Post Master at Montreal, but you will see from the foregoing explanation that if he had forwarded them, they must have been charged with postage.

I am, &c. &c. &c.
(Signed,) F. FREELING.

R. Armour, Esq.
Montreal Gazette Office,
Montreal.

No. 18.

—(17.)—

1833.

STATEMENT of the Gross amount paid by each Printer or Proprietor of Newspapers in the Canadas, for the transmission of his Papers by Post for the year 1833, shewing in what manner the proceeds have been appropriated, with Copy of any Orders, Despatches or other Authority, under which such Postages have been exacted in the Colonies, during the last ten years.

Name of Paper.	Name of the Printer or Proprietor.	Where published.	Amount Currency. £	s.	d.
Quebec Gazette,	Neilson & Cowan,	Quebec.	66	3	4
Official Ditto,	J. C. Fisher,		26	0	0
Quebec Mercury,	Thomas Cary,		28	4	0
La Canadien,	Frechette & Co.		63	12	0
Montreal Herald,	A. Ferguson and Robert Weir,	Montreal.	85	15	0
Montreal Gazette,	Robert Armour,		60	0	0
Canadian Courant,	Workman & Bowman,		34	13	9
L'Ami du Peuple,	Leclerc & Jones,		43	10	0
Settler,	A. Thom,		27	10	0
Minerve,	Ludger Duvernay,		50	0	0
Vindicator,	Fabre & Co.		40	0	0
Museum,	Mrs. Gosselin,		2	5	0
Daily Advertiser,	Chapman & Revans,		15	0	0
St. Francis Courier,	Messrs. Tolford,	Sherbrooke.	15	4	0
British Colonist,	S. H. Dickerson,	Stanstead.	0	12	9
Three Rivers Gazette,	George Stobbs,	Three Rivers.	1	0	0
L'Echo du Pays,	A. C. Fortin,	St. Charles.	22	10	0
British Constitution,	William Tully, part of the year,	Perth.	1	3	0
Kingston Chronicle,	J. McFarlane,	Kingston.	17	10	0
U. C. Herald,	H. C. Thomson,		13	18	0
Kingston Spectator,	John Vincent,		12	0	0
Brockville Recorder,	Wm. Buell & Co.	Brockville.	32	2	8
Antidote,	C. R. Gowan,		26	19	1
Hastings Times,	—— Wells,	Belleville.	1	16	6
Cobourg Star,	R. D. Chatterton,	Cobourg. A	18	15	0
Reformer,	James Radcliff,				
Cornwall Observer,	W. H. Wyman,	Cornwall.	7	0	0
Port Hope Warder,	Gowan & Crofton,	Port Hope.	8	13	3
Grenville Gazette,	Danl. McLeod,	Prescott.	4	16	0
Courier,	G. Gurnet,	York, now Toronto City.	60	12	7
Patriot,	Thomas Dalton,		53	18	3
Canadian Magazine,	Wm. Sibbald,		1	15	6
Correspondent,	James King,		34	18	8
Advocate,	W. L. McKenzie,		54	15	11
Gazette,	R. Stanton,		27	0	4
Canadian Freeman,	F. Collins,		22	1	4
Christian Guardian,	J. Richardson,		218	12	1
Gleaner,	Samuel Heron,	Niagara.	3	4	9
Reporter,	Thomas Sewell,		9	17	10
St. Catherines Mirror,	Joseph Clarke,	St. Catherines.	1	0	10
Farmers Journal.	H. Leavenworth,		6	2	2
British Colonial Argus,	J. H. Sears.		4	6	7
Liberal,	Kent & Kipp,	St. Thomas.	38	16	5
St. Thomas Journal,	G. Hodgkinson,		16	9	10
London Sun,	Edwd. Allen Talbot,	London.	2	3	3
Canadian Emigrant,	James Cowan,	Sandwich.	1	8	7
Western Mercury,	J. Johnson,	Hamilton.	84	18	1
Free Press,	W. Smith,		33	6	0
Canadian Wesleyan,	A. K. McKenzie,		99	6	2
Garland,	Wm. Smyth,		11	18	11
		£	1513	7	5

A. *Vide* Remark under this head upon similar Statement for year 1832.

General Post Office,
Quebec.

T. A. STAYNER,
Deputy Post Master General.

No. 19.

—(18.)—

1834.

STATEMENT of the Gross amount paid by each Printer or Proprietor of Newspapers in the Canadas for the transmission of his Papers by Post, for the year 1834—shewing in what manner the proceeds have been appropriated—with Copy of any Orders, Despatches, or other Authority under which such postages have been exacted in the Colonies during the last ten years.

Name of Paper.	Name of the Printer or Proprietor.	Where published.	Amount Currency. £	s.	d.
Quebec Gazette,	Neilson & Cowan,	Quebec.	76	16	0
Official Ditto,	J. C. Fisher,		26	0	0
Quebec Mercury,	Thomas Cary,		28	4	0
Le Canadien,	Frechette & Co.		63	12	0
Montreal Herald,	Robert Weir,	Montreal.	92	15	0
Montreal Gazette,	Robert Armour,		60	0	0
L'Ami du Peuple,	Leclerc & Jones,		40	0	0
Vindicator,	Fabre & Co.		40	0	0
Canadian Courant,	Workman & Bowman,		21	11	7
Settler,	A. Thom,		30	0	0
Daily Advertiser,	H. S. Chapman,		50	12	6
Minerve,	Ludger Duvernay,		50	0	0
L'Echo du Pays,	A. C. Fortin,	St. Charles.	40	0	0
Farmers Advocate,	Mr. Walton,	Sherbrooke.	1	7	2
St. Francis Courier,	Messrs. Tolford,	Stanstead.	1	6	10
Cornwall Observer,	W. H. Wyman,	Cornwall.	8	0	0
Grenville Gazette,	Danl. McLeod,	Prescott.	3	6	0
Brockville Recorder,	William Buell & Co.	Brockville.	38	16	0
Bathurst Courier,	Malcolm Cameron, commenced in Autumn of this year,	Perth.	5	0	0
Kingston Chronicle,	J. McFarlane,	Kingston.	20	0	0
Upper Canada Herald,	H. C. Thomson,		18	13	0
Kingston Spectator,	John Vincent,		7	6	0
British Whig,	Edwd. J. Barker,		11	18	9
Belleville Intelligencer,	Geo. Benjamin,	Belleville.	1	7	8
Port Hope Warder,	W. B. Gowan,	Port Hope,	3	10	3
Cobourg Star,	R. D. Chatterton,	Cobourg.	A 13	12	6
Reformer,	Jas. Radcliffe & W. J. Conger,				
Courier,	G. Gurnet,	Toronto City.	36	18	9
Correspondent,	Jas. King & W. J. O'Grady,		31	5	5
Christian Guardian,	J. Richardson,		142	11	0
Gazette,	R. Stanton,		30	3	11
Canadian Freeman,	F. Collins,		5	17	3
Advocate,	W. L. McKenzie,		*		
Patriot,	Thomas Dalton,		59	10	10
Recorder,	G. P. Bull,		3	9	0
Dundas Weekly Post,	Geo. S. Hackstaff,	Dundas.	3	9	1
Brantford Sentinel,	D. M. Keeler,	Brantford.	2	14	3
Liberal,	Kent & Kipp,	St. Thomas.	39	18	4
St. Thomas Journal,	G. Hodgkinson,		8	8	11
True Patriot,	—— Busteed,	London.	4	10	1
Canadian Emigrant,	James Cowan,	Sandwich.	15	6	5
British American Journal,	H. Leavensworth,	St Catherines.	8	4	10
Farmers Journal,	Marsh & Leavensworth,		0	13	10
Gleaner,	Samuel Heron,	Niagara,	3	4	10
Reporter,	Thomas Sewell,		23	12	0
Western Mercury,	J. Johnson,		46	13	8
Free Press,	William Smith,	Hamilton.	14	13	2
Canadian Wesleyan,	A. K. McKenzie,		37	7	2
Christian Messenger,	Not known,		3	15	10
		£			

A. *Vide* Remark under this head upon corresponding Statement for year 1832.

* Memorandum. I have been unable to ascertain by the documents in my possession the exact sum paid by Mr. McKenzie, the Publisher of the Advocate, in the year 1834, and have been compelled to write to Mr. Howard, the Post Master of Toronto, for information.

General Post Office,
Quebec, 15th Novr. 1835.

T. A. STAYNER,
Deputy Post Master General.

No. 20.

—(19.)—

STATEMENT shewing in detail the Emoluments of the Deputy Post Master General of British North America, whether from Salary, Fees, Allowances, Newspaper Postages, Pamphlet Postages, per Centage on the Collection of United States Letter or Newspaper Postage, or from any other source whatever, during the years 1832, 1833 and 1834, and shewing the authority under which he receives the several Items of Income.

Notes.	Sources of Income.	1832.						1833.						1834.					
		Sterling.			Currency.			Sterling.			Currency.			Sterling.			Currency.		
		£	s.	d.	£	s.	d.	£	s.	d.	£	s.	d.	£	s.	d.	£	s.	d.
A	Salary,	500	0	0	..	..	..	500	0	0	..	..	..	500	0	0	..	..	..
A	Allowance for assistance.	200	0	0	..	..	..	200	0	0	..	..	..	150	0	0	..	..	..
A	Ditto for Stationery,	30	0	0	..	..	..	30	0	0	..	..	..	30	0	0	..	..	..
B	Received under his privilege for transmitting Newspapers and Pamphlets per Post,—Net,	..	..	..	1841	9	10	..	..	..	2005	17	7	..	..	..	1863	1	1
C	Derived thro' his Agency as Collector of United States Postage for the Post Office Depart. at Washington,	..	..	..	470	6	0	..	..	..	494	4	6	..	..	..	503	5	6
	£	730	0	0	2311	15	10	730	0	0	2500	2	1	680	0	0	2366	6	7

A. I have stated these sources of Income in *Sterling*, because they are paid in that money. Up to the month of October, 1834, I was allowed £200 per annum, towards paying for assistance in my office: From October, however, that allowance was struck off, and a new arrangement of a portion of my duties was determined upon by the Post Master General, as described in Return numbered 3, accompanying this. It is not in my power to refer to the Original Authorities under which my Salary and allowances in question were granted—they were enjoyed by my predecessors in office from a remote period, and I acquired a right to them by virtue of my Commission.

B. The Deputy Post Master General for the time being, has possessed this privilege since the first establishment of the Post Office in the British Provinces—I cannot point out the authority under which the privilege originated, but I know that it has been repeatedly recognized by my Head of Department in England, and never considered it incumbent upon me, or indeed proper, to enquire into the date or form of the authority.—It will be observed that the total sum derived thro' this privilege exceeds the gross amount paid by the Newspaper Printers;—the difference between these sums is produced by casual Papers and Pamphlets (American and Provincial) forwarded by others than Printers.

C. This is a source of Income altogether independent of the Imperial or British Revenue—nevertheless, as the amount is required to be stated by the House of Assembly, I furnish it with the same unreserve that I do the other items of my Income. I am the General Agent of the United States Post Office for the collection of American Postage in these Provinces, and am held responsible for this Postage, which I collect and transmit regularly to Washington.

T. A. STAYNER,
Deputy Post Master General.

General Post Office,
Quebec.

No. 21.

—(20.)—

A STATEMENT shewing the several payments made by the Editor and Proprietor of the "Patriot" Newspaper—first published at Kingston, and now at Toronto,—from the commencement of the Series, with the dates of the several payments, so far as the latter can be ascertained.

Where published.	Date.	For what period.		Average number of papers sent to Subscribers.	Amount of Charge, Currency.			Dates of the several payments.	Remarks.
					£	s.	d.		
Kingston.	1830. Jany. 5th.	Half a quarter ending this date.		200	5	0	0	See Note A.	See Note C.
	April 5th.	The quarter ending this date.		200	10	0	0		
	July 5th.	do.	do.	200	10	0	0		
	Octr. 5th.	do.	do.	120	6	0	0		
	1831. Jany. 5th.	do.	do.	120	6	0	0		
	April 5th.	do.	do.	120	6	0	0		
	July 5th.	do.	do.	120	6	0	0		
	Octr. 5th.	do.	do.	120	6	0	0		
	1832. Jany. 5th.	do.	do.	120	6	0	0		
			Carried	over, £	61	0	0		

Where published.	Date.	For what period.	Average number of papers sent to Subscribers.	Amount of Charge, Currency. £	s.	d.	Dates of the several payments.	Remarks.
	1832.	Brought over,		61	0	0		
Kingston.	April 5th.	The quarter ending this date.	120	6	0	0	See Note A.	
	July 5th.	do. do.	120	6	0	0		
	Octr. 5th.	do. do.	120	6	0	0		
		Total charge at Kingston for this Paper,		£79	0	0		
		From Octr. 1830 to Octr. 1831 (four quarterly periods) the "Catholic" was published by the Proprietor of the "Patriot," and at the same Press: the number of papers paid for was averaged at 225—the actual charge for which was £11. 5. 0. per quarter— amounting together to £45. Currency.					See Note B.	See Note C.
		"Patriot" continued.						
	1833.							
York, now Toronto.	April 5th.	The quarter ending this date.		£14	14	2	See Note A.	
	July 5th.	do. do.		11	5	0		
	Octr. 5th.	do. do.		11	5	0		
	1834.							
	Jany. 5th.	do. do.		16	14	1		
	April 5th.	do. do.		18	15	0		
	July 5th.	do. do.		16	3	3		
	Octr. 5th.	do. do.		12	19	4½	When the papers were deposited at the Office.	
	1835.							
	Jany. 5th.	do. do.		11	13	2½		
		Total charge at Toronto for this Paper, £		113	9	1		

Notes.

A. It is not in my power to state, neither can Mr. Macaulay nor Mr. Howard, the Post Masters at Kingston and Toronto, who collected the above Monies, state, the precise days of the respective payments—tho' that the monies were all paid (with the exception of an abatement of £17. 5. 0. made by me, and explained in Note B.) the above gentlemen and myself are prepared to declare upon oath if necessary. Why the precise days of payment cannot now be cited, will, I trust, be found satisfactorily accounted for in the following Note from Mr. Macaulay, to whom I referred the question—the reasons stated by him as regards Kingston, applying in substance to Toronto. Mr. Macaulay says—" Mr. Dalton was not punctual in paying up his Newspaper dues; sometimes I accounted for them myself to the Deputy Post Master General at the quarterly periods, tho' the money was not actually received by me at the time; but generally they were settled for by Mr. Dalton by a promissory note, payable in 90 days after date, or by a draft"—A species of accommodation which I beg to add, I have never refused to any Printer who has requested it.

At Toronto, Mr. Dalton did a considerable amount of Printing work for the Department, and any difference between his claims on this score, and his debt for the transmission of his papers, was accounted for by him, either in cash or by his promissory obligations, which obligations he has always honorably redeemed. For the October quarter 1834, and January quarter 1835, it will be perceived by the Remark in the proper place, that Mr. Dalton paid for the transmission of his pepers, when they were taken to the Post Office.

B. It became necessary to introduce into this Statement, an account of the charge made against Mr. Dalton, for the transmission of his paper, the "Catholic," because when he discontinued the publication of that paper, he stated that he was a severe sufferer both by it and the "Patriot," from the non-payment of the subscriptions, and other causes—and on this ground, he appealed to my consideration of his case, as regarded my claim upon him for the transmission of those papers. He was then indebted to me £17. 5. 0.—and having every reason to believe that his statement was true, I cancelled my demand against him for this sum, distinctly explaining to him at the time, that altho' the peculiar circumstances of his case induced me to forego my claim in this instance, it was not to be assumed as a precedent either by him or any other Newspaper proprietor.

C. I beg leave to avail myself of this opportunity to explain, in reference to payments on account of the "Patriot" which appear in the Statement of Newspaper Postage laid before the House of Commons in 1833, that the discrepancy between that Statement, and the present, arises from the fact that in making up the former, the Clerk who was employed at the task, finding amongst the Kingston Accounts, Memoranda of only two payments in behalf of the "Patriot," supposed that no more had been made, and without referring to me on the subject, filled in the amounts accordingly! I was at that time engaged in preparations for my departure for England, and being nearly overwhelmed with business, was unable to revise all the papers that were being made out in my office, so carefully as under other circumstances I should have done—and in this way the error escaped my notice. It is due to myself further to say with regard to what is called "Newspaper Postage," that this being an emolument of my own, I never considered it necessary to be so particular in preserving the Documents connected with it, as of those relating to Government Monies, neither have I ever exacted from my Deputies, (who assist me in the collection of these monies) such formal and precise Accounts as they render of the Public Revenue; and this I hope will be borne in mind should other inaccuracies under the same head (of the existence of which however I am not aware) be detected. It is not my wish to render any other than correct statements, and I have taken every means in my power to make those I am now preparing, perfectly correct: still, trifling errors may have crept in, and should it prove so, I repeat that they have arisen from causes such as I have attempted to describe.

T. A. STAYNER,
Deputy Post-Master General.

General Post Office,
Quebec.

No. 22.

—(21.)—

A STATEMENT showing the Sums remitted by the General Post Office Department in Canada, to the General Post Office, London—and also the United States Postage remitted to the Post Office Department of the United States, in and for the years 1827, 1828, 1829, 1830, 1831, 1832, 1833 and 1834, and stating the Balance now in the hands of the Deputy Post Master General at Quebec, and the period up to which the last remittance to London was made.

	Remitted to the General Post Office, London.			Remitted to the General Post Office Washington.	
	Sterling.				
From 5th April, 1828, to the end of the year, (3 quarters.)	£4251	14	7	D. 3484	40
For the year 1829,	6882	15	7	6473	3
Do. 1830,	8325	0	0	10267	38
Do. 1831,	8316	13	4	12768	18¼
Do. 1832,	11266	13	4	12071	21
Do. 1833,	9750	0	0	16777	85
Do. 1834,	10833	6	8	22351	1

Notes,

1. I assumed charge of the Department as Deputy Post Master General on the 5th April, 1828, and am not in possession of Documents to shew the Sums remitted to either the General Post Office in London, or Washington, previous to that date.

2. It is not possible for me to discover to a certainty the balance of Monies in my hands on the 24th February, 1835, which is the date of the Address of the House of Assembly, because that period is in the middle of a quarter, and it is only when a quarter's Accounts are closed, and the balance struck, that I can tell precisely how much I am indebted to the General Post Office: as nearly however as I can judge, the balance in my hands on the 24th February, 1835, was about £1500 or £1600. At that date the Accounts for the October quarter had been transmitted, and the regular quarterly remittance made, and the Accounts from my Deputies and their Balances, for the succeeding quarter (January) had only in part been received. I beg to add that I remit to the General Post Office in London four times a year, and when I make those remittances, I generally discharge the whole Balance for which I am liable, so that four times in each year I am actually not in possession of any Money belonging to the General Post Office; it happens indeed, not unfrequently, that I am in advance to the Department.

3. The great increase which will be observed in the amount of United States Revenue collected in this Country and remitted to Washington within the last four years, has arisen chiefly at Queenston, or rather thro' the Accounts kept at that Office.

General Post Office,
Quebec.

T. A. STAYNER,
Deputy Post Master General.

No. 23.

—(22.)—

A STATEMENT of the amount of Money found in dead and misdirected Letters in Upper and Lower Canada from 1827 to 1834, both years inclusive, and shewing the purposes to which it has been applied

Amount found from 1827 to 1831 inclusive.	Amount found during the year 1832.	Amount found during the year 1833.	Amount found during the year 1834.	How applied.
No Return can be furnished for these years, the dead Letters containing money having been returned to the writers in common with the other dead Letters, without keeping an account of the amount of money so returned.	£34. 7. 6. Cy.	£47. 15. 0. Cy.	£43. 0. 0. Cy.	Returned to the parties transmitting the money with the exception of two Letters containing £5. 12s. 6d. the writers of which have not yet been discovered; and the money consequently remains unreturned; and if not claimed at the close of the 1835, it will be remitted to the General Post Office, London, to be credited in the Public Accounts of the Department.

T. A. STAYNER,
Deputy Post-Master General.

General Post Office,
Quebec.

No. 24.

—(23.)—

A STATEMENT of the Amount of Colonial Postage whether on Letters or Newspapers, charged at Quebec and Halifax, to the Department in London, and collected or intended so to be, in England or other parts of the King's Dominions, beyond North America, for 1833, 1833 and 1834.

No such Postage as that above described is collected in Great Britain or Ireland :—Letters come *to* us, by the British Government Packets, via Falmouth and Halifax, charged with British postage, and we collect that postage here ; but upon Letters *for* Great Britain and Ireland, we require the Inland, or what is here called " Provincal postage," to be paid to Halifax at the time of posting.—Such has always been the usage.

General Post Office,
Quebec.

T. A. STAYNER,
Deputy Post Master General.

No. 25.

—(24.)—

A RETURN shewing the several classes of persons who frank Letters, or who have the privilege of transmitting Letters through the Post Office at reduced rates of postage, with the extent to which their privileges extend.

The Deputy Post Master General and the Surveyors have necessarily the right of Franking without limit as to the number, or size of their Letters or Packets. Post Masters have a right to free postage, on Letters to and from themselves, to the extent of half ounce packets, or double Letters, without limitation as to number.—It forms part of our Regulations that no Post Master can frank his correspondence, except at his own office.—On business of the Department Post Masters are authorized to frank, and to receive free, Packets of any weight. No persons, or class of persons have the privilege of transmitting Letters through the Post Office at reduced rates of Postage.

General Post Office,
Quebec.

T. A. STAYNER,
Deputy Post Master General.

No. 26.

Letter from T. A. Stayner, Esquire, to Sir Francis Freeling, Baronet.

Copy.

GENERAL POST OFFICE,
Quebec, 15th October, 1834.

SIR,

I have the honor to report for the information of my Lord the Post Master General, that I returned to Quebec and resumed my duties on the 25th of last month. Mr. King, the Accountant, had got here a few days before me, and Messrs. Daintrey and Kimlin (the Clerks) arrived here a few days since.

I find that a vast amount of business has been held over for my arrival,—amongst other claims for *immediate* consideration are from 100 to 150 applications for Post Offices, required principally upon entirely new routes. The merits of those applications require to be tested by personal investigation, for it is impossible otherwise to decide correctly between the conflicting statements which in many cases are got up by rival interests in the same quarter of the Country ; I feel therefore most sensibly at this time the necessity of having Surveyors to assist me in this branch of my duty, and I earnestly beg that those promised by His Grace the Duke of Richmond may be sent out as soon as possible.

I have the honor to be, &c. &c. &c.

(Signed,) T. A. STAYNER,
Deputy Post Master General.

Sir Francis Freeling, Bart. &c. &c. &c.

Certified Copy,
T. A. STAYNER.

Memo.—On the 16th October, I addressed a Letter to the Secretary, on the subject of the allowance made by me to Mr. Thomson during my absence.—Kept no copy.

(Signed,) T. A. S.

No. 27.

Letter from T. A. Stayner, Esquire, to Sir Francis Freeling, Baronet.

Copy,

General Post Office,
Quebec, 11th November, 1834.

Sir,

By the Great Britain, a private Ship, I have the honor to send a Commissariat Certificate for Twelve thousand Dollars, equal, at 4s. 4d. each, to Two thousand six hundred pounds sterling, paid by me into the Military Chest on account of my Balance to 5th July quarter last, and I am sending by the Halifax route the Accounts for the same quarter. I beg leave again respectfully to remind you that a large sum (more than Three thousand pounds) continues due to the Post Office by the Civil Authorities of the Province of Lower Canada, and for which they have refused to provide payment. Having already brought the question under the consideration of the Post Master General before the debt had arrived at its present formidable amount, I should not at this time have spoken of it, but to explain why it is—that the Balance against me, on the face of my Account, appears so large.

I have the honor to be, &c. &c. &c.

(Signed,) T. A. STAYNER,
Deputy Post Master General.

Sir Francis Freeling, Bart. &c. &c. &c.

Certified copy,
T. A. Stayner.

No. 28.

Letter from T. A. Stayner, Esquire, to Sir Francis Freeling, Baronet.

Copy.

General Post Office,
Quebec, 20th November, 1834.

Sir,

I feel myself very unpleasantly situated with regard to the degree of accountability to which I am to be subjected as regards the Nova Scotia and New Brunswick charge. I shall as concisely as possible describe the awkward position in which I am placed in relation to this question, submitting it to my Lord the Post Master General to give such orders as will enable me to understand distinctly what is my duty and what is expected of me.

A few days since Mr. Howe sent the Nova Scotia and New Brunswick April Quarters Accounts to Mr. King, the Accountant, for examination, saying he had done so in consequence of orders from the General Post Office, London. On the face of the Account Current signed by Mr. Howe—he states himself as being debtor to the General Post Office £1823. 4s. 9d. and his Deputies £277. 16s. 1d., in all about £2,100. Sterling. Mr. King at first appeared to think he must call upon me to acknowledge my accountability for those monies; for altho' he saw and admitted the injustice of my being made accountable for large sums of money due by persons over whom I possess no control whatever, he thought his instructions left him no choice! However, when he came to reflect that my Accounts for the same Quarter were already in England, and that it was therefore impossible for him to comply with that part of his instructions which directs him to incorporate the Nova Scotia and New Brunswick Accounts with those of the Canadas, he concluded to send them forward as they stood, and to apply for further orders—this he has done.

I beg leave to observe here that I am not disposed to shrink from the responsibility of the charge of the Department in Nova-Scotia and New-Brunswick, if it is the intention of the Post Master General that I should assume it; but it surely never can be intended that I am to be held answerable for the debts of the Deputies in those remote Provinces, before they are placed under my orders, and I receive security for their good behaviour, as is the case in Canada.

It is equally impossible for me to suppose it is intended that in any event, I am to assume the responsibility of the *old debts* due by Mr. Howe and his Deputies! The total amount of those debts is very large and the liability might be very injurious to me, for even were Mr. Howe's Bonds to be transferred to me as security, it would be an inadequate one. His Bond to the General Post Office is for £1500 only—whilst in the month of April last, he owed £2100, and for ought I know the debt may now be much greater. I have the highest personal regard for Mr. Howe, and have the utmost confidence in his integrity, but it is not reasonable that I should be exposed to an undue liability for his back debts.

I have further to remark that Mr. Howe in his Account Current makes a distinction between the sums due by himself and his Deputies, from which it would appear he does not consider himself answerable for the latter; you may probably think that this requires explanation.—As to those Deputies I know nothing of them, nor whether they have ever furnished Bonds, or are able to pay the debts charged against them. The sum of my argument, Sir, is this—that if I am to assume the responsibility of the Department in the Lower Provinces, I humbly conceive it necessary, in the first place, that the different Deputies, including Mr. Howe, should be instructed to consider themselves subject to my orders, which will enable me to exact fitting security from them respectively, under a penalty for the non-performance of their duties, recoverable in this Country. 2ndly. That my responsibility as Deputy Post Master General should not extend to the old debts of those Officers, but that they should be paid off to the General Post Office in London, thro' Mr. Howe; and my liability extend no further back than the date at which they (the Officers) are placed under my orders.

I shall only further observe that when in England and honored by being consulted as to a new arrangement of the Posts in British North America, I represented that it was indispensable to the successful working of *any* scheme, that there should be but one Head to the Department in the Provinces. I stated this from a conviction of the necessity of the case—not with any wish to extend my power or influence; and were it possible to have avoided so heavy an additional charge, I would most

willingly have kept clear of it; yet having pledged my character for the propriety of the measure, I am prepared to encounter the consequences—simply asking that the arrangements may be made in such a way as to shield me from any other liability than the actual interests of the Post Office require.

I have the honor &c. &c. &c.

(Signed.) T. A. STAYNER,
Deputy Post Master General.

Sir F. Freeling, Bart., &c. &c. &c.
General Post Office, London.

P. S.—Mr. King informs me that the total Balance due by Mr. Howe and Deputies, in Nova-Scotia and New-Brunswick, is £1823. 4s. 9d, and not £2100 as I have stated.

T. A. S.

Certified copy,
T. A. Stayner.

No. 29.

Letter from G. H. Freeling, Esquire, to T. A. Stayner, Esquire.

Copy.

General Post Office,
6th December, 1834.

Sir,

Having laid before my Lord the Post Master General, your Letter of 16th October last, I am to acquaint you that under the explanation you have given, His Lordship has consented that you shall claim credit at the rate of £180 per annum, for the allowances actually paid by you to the Gentleman who performed your duties during your unavoidable absence in this Country, upon public service.

I am, Sir, your obedient servant,

(Signed,) G. H. FREELING.

T. A. Stayner, Esquire, Quebec.

Certified copy,
T. A. Stayner.

No. 30.

Letter from G. H. Freeling, Esquire, to T. A. Stayner, Esquire.

Copy.

General Post Office,
11th December, 1834.

Sir,

I received on this day your Letter of 11th ultimo, inclosing A. C. G. Eppes' Certificate for Two thousand six hundred pounds, which when paid will be placed to your credit with this office.

I am, Sir, your obedient servant,

(Signed,) G. H. FREELING.

T. A. Stayner, Esquire, Quebec.

Certified copy,
T. A. Stayner.

N. B.—All Bills that are not drawn payable to Robert Willimott, Esquire, the Receiver General, must be specially endorsed to him in the following form, and signed by the party on whose account they are remitted.

"Pay to Thomas Young, Esquire, or order, Receiver General of the Post Office Revenue."

No. 31.

Letter from G. H. Freeling, Esquire, to T. A. Stayner, Esquire.

Copy.

General Post Office,
23rd December, 1834.

Sir,

I have received your Letter of 11th ultimo, with a very satisfactory remittance, which has been already acknowledged, and having laid the same before My Lord the Post Master General, I am to acquaint you, in reference to the Monies due for Public Postage in Lower Canada, that the necessary communications have been had with the Secretary of State upon the subject, and that he has written to the Governor in the hope of inducing the Colonial Legislature to discharge the debt.

I am, Sir, your obedient servant,

(Signed,) G. H. FREELING.

T. A. Stayner, Esquire, Quebec

No. 32.

Letter from Sir Francis Freeling, Baronet, to T. A. Stayner, Esquire.

Copy.

GENERAL POST OFFICE,
8th January, 1835.

SIR,

I have laid before my Lord the Post Master General, your Letter of 7th ultimo, transmitting one from the Chairman of the Committee of Trade at Montreal, relative to a Memorial which had been forwarded to His Lordship from that body upon the establishment of the Post Office there, and more especially with regard to the allowances made to the Post Master for the performance of his duties, and I am commanded by His Lordship to state to you, for the information of the Memorialists, that he cannot admit the right of any persons, however respectable, to interfere with the powers, vested in him by his Patent, of deciding what shall be the remuneration for the official services of any of his Deputies and Officers, and that if the Post Master at Montreal is not satisfied with his present situation, His Lordship will have no difficulty in finding a successor at the present allowances.

I am, Sir, your obedient servant,

(Signed,) F. FREELING.

T. A. Stayner, Esquire, Quebec.

Certified Copy,
T. A. STAYNER.

No. 33.

Letter from Sir Francis Freeling, Baronet, to the Post Master of Montreal.

Copy.

GENERAL POST OFFICE,
8th January, 1835.

SIR,

My Lord the Post Master General has received several urgent applications in favor of increasing your allowances, but as His Lordship cannot admit that any one should interfere with his right of deciding upon the proper remuneration to be given to his Deputies and Officers for their public services, I am to intimate to you the expediency for your own sake, of keeping your friends from making similar applications, which can be of no service to you in any consideration of the question, and if it should appear that you continue dissatisfied, His Lordship may be disposed to supersede you, and give the appointment to some competent person, who will not only be content but grateful for the allowances as they now stand.

I am, Sir, your obedient servant,

(Signed,) F. FREELING.

Post Master of Montreal.

No. 34.

Letter from T. A. Stayner, Esquire, to Sir Francis Freeling, Baronet.

Sir F. Freeling, Bart. &c. &c. &c.

GENERAL POST OFFICE,
Quebec, 21st January, 1835.

SIR,

The enclosed Letter from Mr. Porteous, the Post Master of Montreal, will afford you some idea of the serious inconvenience to which the Post Office and the public at that place are exposed for want of suitable accommodation in an office. The insufficiency of the place now occupied as an office at Montreal has frequently been submitted by me for the consideration of my Lord the Post Master General, and I believe it is one of the topics dwelt upon in the representations made by the Merchants of that City relative to the Post Office Establishment.

The Post Master provides the office himself—and his argument is that he cannot afford out of his income, to provide an office suitable for the wants of the public in such a City as Montreal.

In the Estimate for a new arrangement of the Montreal Establishment which I had the honor to submit last Summer, I strongly urged the propriety of having the expense of the office at that place paid by the General Post Office—and I again humbly recommend the adoption of this plan—otherwise neither the Post Master nor the public will ever be satisfied. It would gratify me very much, and relieve me from annoyance and perplexity if the Estimates for the Establishments at *Montreal, Kingston* and *York* (now Toronto City) were decided upon, and I hope it may not be deemed importunate that I respectfully entreat your attention to those Items amongst the questions still undecided in reference to the Department in these Provinces.

I have told Mr. Porteous in answer to his Letter, that I could not undertake to grant him any authority for procuring an Office at the expense of the Revenue—and as to his looking to the Merchants for assistance, I shall most assuredly not give my sanction to *that*, as I have had too much reason to know, that the Merchants of Montreal have already identified themselves with the concerns of that Post Office to an extent, calculated in my opinion, to subvert the discipline and subordination which should be maintained in this, as in every other Government Establishment.

I have the honor &c. &c. &c.

(Signed.) T. A. STAYNER,

I am happy to say that the Post Office Act for Lower Canada was received here by the December Mail on the 19th instant, and probably *that* for Upper Canada arrived at the same time.

For the Lower Provinces it is said that the Act in question came by the November Packet.

(*Enclosure.*)

MONTREAL, 19th January, 1835.

SIR,

As the time is now approaching at which houses are rented, I beg leave to represent the *insufficiency* and *unsafe* state of the present Post Offices, and to solicit your consideration of the case, and your assistance *if it possibly can be extended thereto*; should you not be able to afford any aid from the Department, would you have any objections to my soliciting some help from the Mercantile body of this City who are deeply interested in the convenience, safety and position of such a public Institution.

Mr. Ross our proprietor has now introduced Tailors and dry goods Shops *immediately below* the Post Office, and those with Armour's *Printing Office* on one side, and a Boarding House on the other, render the danger to which the Post Office, with its valuable contents, is hourly exposed to from fire, very great indeed, and the consequences and inconvenience that would ensue from such an event, are so palpable and reasonable, that I sincerely hope you will take the matter into consideration and afford us some relief, however little it may be. The idea of so many Money letters, and other valuable deposits laying night after night exposed in the manner I state, would certainly be *severely commented* upon *by sufferers*, were any thing to happen, and I feel it an absolute duty to lay the matter before you. The public, from the alterations Mr. Ross has introduced, are now obliged to grope up a pair of stairs, hardly any light, and in Winter attended with the danger of breaking some of their bones; after getting up they then turn into a small Lobby half filled with fire-wood; an inconvenience we are (from want of room otherwise) obliged to insist upon. From the remarks daily made at the Office by many of the respectable Merchants here, I think some help may be procured from them, but without your approbation I should not like to make the application. One thing certain the Office cannot remain where it is any longer, it must be removed to some place of *more* safety than its present location, for the danger from fire is *alarming* to all who feel any interest in the Post Office. These considerations I respectfully submit for your decision, and am truly

Your most obedient servant.

(Signed,) A. PORTEOUS.

To T. A. Stayner, Esquire.

Letter from T. A. Stayner, Esquire, to Sir Francis Freeling, Baronet.

GENERAL POST OFFICE,
Quebec, 23rd January, 1835.

Sir F. Freeling, Bart.,
&c. &c. &c.

SIR,

Herewith I beg to furnish you, inclosed in a Letter from the Deputy at Hamilton, Upper Canada, with all the information I have been able to collect, respecting the Letters for Mr. William Johnson, referred to in your Communication of the 11th October, now returned.

I have, &c. &c.

(Signed,) T. A. STAYNER.

Certified Copy,
T. A. STAYNER.

No. 35.

Letter from T. A. Stayner, Esquire, to Sir Francis Freeling, Baronet.

Copy.

Via New York.

GENERAL POST OFFICE,
Quebec, 23rd February, 1835.

SIR,

I have the honor to transmit herewith a Commissariat Certificate for 10,000 Dollars, equal to £2,166. 13s. 4d. Sterling, paid by me into the Military Chest at this place on account of Post Office Revenue, for the Quarter ending 5th October last.

I have the honor to be, &c. &c. &c.

(Signed,) T. A. STAYNER,
Deputy Post Master General.

Sir Francis Freeling, Bart. &c. &c. &c.

Certified Copy,
T. A. STAYNER.

No. 36.

Letter from Sir Francis Freeling, Baronet, to T. A. Stayner, Esquire.

Copy.

GENERAL POST OFFICE,
2nd March, 1835.

SIR,

I have submitted to my Lord the Post Master General, your Letter of the 20th November last, together with one from the Accountant to the Post Office at Quebec to the Accountant General, relative to the incorporation of the Accounts of Nova Scotia and New Brunswick with those of Canada.

I am to state for your information and for the guidance of the Accountant, that the Accounts from Nova Scotia, &c., to the 5th July, 1834, after having been examined by Mr. King, may be transmitted home, as heretofore; but that from and after the 6th July last, they are are to be incorporated into the general Account of the Post Office in British North America, keeping however, the balance due from the Deputy Post Master General of Nova Scotia and New Brunswick distinct and separate from yours, until the Colonial Legislatures shall have passed the Bills now pending for the new arrangements of the Posts in British North America.

You will, therefore, see that under this arrangement you are placed in no responsibility whatever as regards the Provinces of Nova Scotia and New Brunswick, and that you can incur none, until those Provinces are placed in your charge, when the new Bills shall come into operation.

I have to add with reference to an observation in your Letter, that Mr. Howe is precisely under the same responsibility for his sub-Deputies in Nova Scotia and New Brunswick, that you are for those in Canada.

I am, Sir, your obedient humble servant,

(Signed,) F. FREELING.

T. A. Stayner, Esquire, Quebec.

No. 37.

Letter from T. A. Stayner, Esquire, to Sir Francis Freeling, Baronet.

Copy.

GENERAL POST OFFICE,
Quebec, 28th March, 1835.

SIR,

I have the honor to acknowledge the receipt of your letter of the 2d January, calling my attention to the Copy of a letter from Mr. J. Waller, representing the want of Post Office accommodation at Barrie in Upper Canada; and requesting me likewise to furnish such information as will enable you to reply to Mr. Waller with regard to the Newspapers which he states he has forwarded regularly to his sons at Barrie, through the privilege of the Secretary of State's Clerks, but which have not reached their destination.

Mr. Waller having omitted to furnish the name of either of his sons at Barrie, it is out of my power to communicate with them, as I could have wished to do for the purpose of ascertaining in a more circumstantial way than I possibly can, through the father's letter, the actual facts connected with their complaints. It is stated that a Letter from the senior Mr. Waller, dated 12th June, and sent *via* New York, was not received by the son till the 12th of October!—this is certainly a long time to wait for a letter from England, but the delay may have happened without the slightest blame being importable to any Officer of the Post Office Establishment in this country. The letter was in all probability resting "till called for," either at the Office of Toronto City (the seat of Govenment) or at "Holland Landing" Office, (the nearest Post Office to the Settlement of Barrie, though still probably 30 or 40 miles distant from it) for a couple of months or more. I am unable to say any thing more satisfactory about the Newspapers—they have no doubt been forwarded to one of the Offices nearest to "Barrie," and not being called for, have been returned to England as "Dead." Mr. Waller (the son) in his complaint, exclaims against the "wretched" Post Office arrangements which keep him thus long deprived of his letters! I cannot blame him: it is not to be wondered at, that people so plagued about their correspondence should be indignant, but I individually, suffer this reproach as well in the *minds*, as in the *language* of those people, though I merit nothing of the kind; for I am as anxious as they themselves can be, to extend the Post communications into the interior of Upper Canada, that they may keep pace with the rapid advances of Settlement making in that fine Province, by an intelligent and interesting class of people, but I have not the means.

'Tis very true, as Mr. Waller states, that nearly two years ago I promised to establish an Office at "Barrie," and I promised the same to many other places similarly situated, but just then, I was ordered to England—nothing could be done in that way during my absence—and since my return, I have been so overwhelmed with work, that it has been quite as much as I could manage, to keep the current duties going, without establishing any new Offices.

The phrase "wretched" made use of by Mr. Waller in speaking of our Post Office arrangements, is not intended, as I believe, to apply to the lines of Poste Route now in existence—but simply to the fact which is undeniable—that thousands of well educated people (with whom Post Office accommodation is almost a necessary of life) inhabiting the back parts of the Province, where they have formed thriving Towns and Settlements, from 20 to 50 or more miles from the Posts now organized, are totally without the means of corresponding with their distant friends—except they send and bring their letters by private agency.

I am within bounds in saying that at this moment,—there are from *two* to *three* hundred distinct societies of people, spread over the country, in Upper Canada alone, similarly situated to the Inhabitants of Barrie, and who like them are suffering for want of that accommodation which I would fain give them, had I the power of doing it. This is a cruel state of things, and the more to be lamented, because I believe that the demands of those people could be supplied (to a reasonable extent at all events) without burthening the Post Office Revenue:—by this I mean, that so active is the spirit of enterprize amongst that class of persons who are now crowding into the new Settlements throughout the whole extent of Upper Canada, as well as in many parts of the Lower Province, and so great their disposition for letter writing, that in a short time the increased Revenue would liberally repay the outlay demanded. All I ask for, Sir, to enable me to relieve the inhabitants from the cause of their well grounded complaints on the score of Post Offices, and my Lord the Post Master General from being assailed with vexatious representations, is *that His Lordship will allow me assistance adequate to the great amount of duty that has devolved upon me*—an amount which I am sure has not hitherto been rightly judged of in the quarter where alone it is essential it should be known.

I do not ask for assistance, more than is necessary—that I myself may eat the bread of idleness—I never shrank from labor in my life, and whilst I have the honor to hold the trust I do, my whole time, and such energies as I possess, shall, even at the sacrifice of my health, be unsparingly devoted to the object of sustaining this Department—but circumstanced as I now am, impossibilities are exacted from me! No man without more assistance than I command, can do justice to such a charge, and I know and feel that if my representations are not listened to: if the confidence which I ask is not reposed in me, I must sink, and some one more fortunate than I am in representing the actual state of things will take my place, and do better than I have done, not because he will bring more zeal and industry to bear upon the subject, but because he will have the means of securing adequate assistance.

His Grace the Duke of Richmond, when I represented the impossibility of doing with one Clerk, which he granted for my own immediate Office, when the old allowance of £200. a year for assistance was struck off, was pleased to say, it was only to be considered as an *experiment*, and that if I found it not enough, I should have more assistance! I very well knew that it was not enough. I saw distinctly that His Grace was not aware of the great variety and extent of the duties devolving upon me, but I of course submitted to the decision, determined not to say any thing more against it, until I should be able to show by the best proof, *that* of actual experience, that the service could not be performed by the hands allowed for it. Ever since my return to this country, I have had three hands constantly engaged with me in my own Office, and did we not labour incessantly from morning till night, and (as regards myself) frequently on Sundays, as well as other days, I never could have got through with the duties—and with all this exertion, as I have before stated, I have not had it in my power to create any new Offices—the utmost I have been able to accomplish, has been to keep the established duties going. If it is asked—*why I require so much more assistance now, than was formerly necessary*—my answer is, that my correspondence has increased at a rate, which no one could have ventured to predict a very few years ago. Population is pouring into the country from all quarters, and Commercial and other enterprizes, connected with the rapid march of civilization, call immediately upon the Post Office for facilities in that Department commensurate to the general improvement that is going on. Permit me to say, Sir, that the means of judging in England, of the extent of labor devolving upon me, are very imperfect. To compare the amount of Revenue collected by us, and the expense of that collection, and of carrying on the service generally, by the scale which obtains in England, does not afford a fair criterion: the rate does *not* apply! With you, all is order and system, the result of the gradual progress of improvement for many years; here, on the contrary, the Post Office has grown into importance with unexampled rapidity—the demand for improvement is already far in advance of the means of supply; and for want of Post Office Laws and Regulations suited to the circumstances of the country, we have often to resort to provisional measures, the whole of which *I* must not only see acted upon, but see *how they act;* and when they fail of their intended effect, as they often do, try others! Hence my labor is incessant, and I perceive no chance of any relief, for although I might in time, drill into regularity the different Officers if their numbers were limited, yet from the perpetual increase of Offices—the unpracticed hands that we have to employ in them, and the frequent dismissals and resignations going on constantly in the minor Offices, it is evident that for many years the same watchfulness and exertion will be called for from the person holding my situation which I am now compelled to exercise.

To speak to a fact which may perhaps carry more weight with it than general assertions,—I beg to say that I have frequently received of late from 40 to 50, and on one occasion (last week) 70 letters to my own address, and to be answered by myself, by one morning's Mail, and many of those upon embarrassing and important subjects, requiring serious consideration to enable me to deal with them properly—yet I would still have laboured on without troubling you with such representations as I am here making, had I been able by my utmost efforts to satisfy the demands of the Provinces with regard to new Offices—but I have clearly ascertained that I am *not* able. Here lies the great difficulty and that which I am most anxious My Lord the Post Master General should fully understand—*I have not the means of extending the Posts into the interior, in the degree required by the People, and which I admit to be necessary!* The complaints of the Inhabitants on this score, are becoming loud and threatening, and I consider it as a part of my duty to describe them as far as I am able, to the Post Master General, being convinced, that if they are not met by me with early attention, they will speedily be ingrafted upon the catalogue of Provincial grievances, and be laid before the House of Commons, and this I trust it is not an act of supererogation in me to endeavour to avert; for I feel that if I were not to make the representations I am now making, I should be but ill able to defend myself from the reproaches against my conduct as Deputy Post Master General, which would be coupled with any reference made either to the Government, or the House of Commons.

I am now about making up a Schedule of the Petitions for new Offices—my Desk is covered with them: there are I should think not less than 150 applications of this nature, signed by thousands of persons, and many of them supported by the Governor of the Province of Upper Canada. Many of those Documents are voluminous, comprizing conflicting statements from rival interests in the same divisions of the Province—one portion of the Inhabitants, wishing perhaps, to have the Office placed in one quarter of a Township—a second portion in another. In recommending the Post Masters too, (which is generally done by the Inhabitants when an Office is first applied for,) it is not unfrequently the case, that rival Candidates for the situation are brought forward by different parties. For "Barrie" for example there are no less than seven recommended! All this calls for much research and correspondence—nor can I, situated as I may be, 500 or 1000 miles from the source of application, do justice to the consideration of such questions, except by the advice and assistance of Surveyors. It is indeed impossible to do any longer without this description of Officer—not only to aid in the extension of the Posts, but for numerous other objects growing out of a widely spread Post Establishment.

In the five years that intervened between the date of my appointment as Deputy Post Master General and my call to England, I had by great exertion increased the number of regular Offices under my control from 90, to I think about 260 or 270! but beyond *that* that as already stated, I have not been able to go; one reason for this is—that the situations where new Offices are now most wanted, are, so remote, and my means of information consequently so unsatisfactory, that it would be improper in me to agree to form them, and to make Contracts and other arrangements for the conveyance of the Mails, &c., without the advice of persons acting under my orders, upon whose judgment, after visiting the spots respectively, I could place reliance. The Provinces of Lower and Upper Canada, (to say nothing of the Lower Provinces,) require at this time—not less than 500 Offices—that is to say, double the number they now have, and in ten years from this time, they will need a thousand *at least*. With proper assistance, I could create and put into successful operation, all that are wanted, at the rate of 100 each year,—less than this scale of advancement will not satisfy the public.

I have thus, in noticing Mr. Waller's complaint, ventured to enter at some length into a description of the present condition of the Post Office Establishment in this country, and its prospects—for I fear that I have not hitherto succeeded in making these well understood, or I should before now have been supplied with the Surveyors which His Grace the Duke of Richmond promised last year—or at all events, failing in this, that I should have been authorized to engage temporarily, within the country, persons to perform the duties for which the Surveyors were intended. I have now waited six months since resuming my duties, without hearing of this long desired assistance—endeavouring in the interval to satisfy the numerous claimants for Post Offices, as best I might; but now the consequences of longer delay have become so alarming that after mature reflection, I have considered it as a duty to the Post Master General to take upon myself the responsibility of employing two intelligent and active men, to be selected from my Deputies, as acting Surveyors, to be occupied exclusively, under such Instructions as I shall give them, in organizing new Offices, making the necessary Contracts for the conveyance of the Mails, and other objects connected with this branch of service. I shall promise these persons 20s. a day, and 6d. a mile for travelling, which is less than the proposed allowance to the regular Surveyors intended for this country.

I am aware that I am encountering a heavy responsibility in this step, but I trust that my motives will justify me with My Lord the Post Master General, and that he will authorize me to make the claim in my accounts, whilst the persons in question are employed by me. As to the extra hands, which I am obliged to employ in my own immediate Office, I shall not presume to make any charge on that head, till it is sanctioned by the Post Master General—trusting however that under the principle laid down by the Duke of Richmond, I shall not be expected to *continue to pay* for extra hands myself. The Accountant Branch and the Sorting Office are sufficiently well provided for, these divisions *can* get through with their duty.

In another despatch I shall have the honor of explaining that the intended new constitution of the Post Office in these Colonies, cannot possibly go into effect at the period contemplated—it is indeed from present appearances not improbable, that the proposed measure will fall through—in which event, as a matter of course, the General Post Office in London, will have to continue to administer the duties of the Department under such advantages as the present constitution may be capable of affording; until a new arrangement shall be determined upon. The turn which this affair has taken, destroying the hope of the introduction of a new system for some time to come, is an additional reason for me, if one were wanted, for urging as I respectfully beg to do, the adoption of a vigorous course of proceedings in the extension and general improvement of the Post Office Department throughout the Province—such as will meet the wishes of the well disposed and reasonable portion of the Inhabitants—and leave no fair ground for complaint. So far as I am concerned, I am prepared to carry into effect the views of the Post Master General to any extent that he may be pleased command, and I shall await His Lordship's decision on this, (which I cannot but consider a very important) matter, with much solicitude.

I have, &c.

(Signed,) T. A. STAYNER,
Deputy Post Master General.

Sir F. Freeling, Bart, &c. &c. &c.

P. S.—I firmly believe that the expense of employing Surveyors, would be fully made up to the Revenue in one item alone, *that* of forming Contracts for the conveyance of the Mails in remote parts of the Country; at present the Department is exposed to imposition on this score, against which it is impossible for me effectually to provide; Surveyors, by being on the spot, can alone afford proper security.

T. A. S.

Certified Copy.
T. A. STAYNER.

No. 38.

Letter from T. A. Stayner, Esquire, to Sir Francis Freeling, Baronet.

Copy.

GENERAL POST OFFICE,
Quebec, 29th March, 1835.

SIR,

I beg leave to hand you a printed copy of the Draft of the Bill for the new organization of the Post Office Establishment in these Colonies, in the shape in which it was laid before the Provincial Parliament of Upper Canada, at the opening of the Annual Session in January last, and I avail myself of the occasion to report, for the information of my Lord the Post Master General, the result of the reference on this subject made to the several Provinces by His Majesty's Government, so far as I have yet been made acquainted therewith.

In the Nova Scotia Assembly, Mr. Howe reports to me that the question experienced but little notice, for some time it was thought that it would not be entered upon at all, but at length, just at the close of the Session, a Committee was named to correspond with influential Members of the Assemblies in the other Provinces on the subject. Mr. Howe adds that he does not think any thing further will be done in the matter by Nova Scotia.

In New Brunswick they printed the Bill, but did little more; the subject was discussed in the Assembly, but the prevailing opinion being that the proposed alterations would only have the effect of burthening the Provincial Funds with a charge which the Country was too poor at present to afford, the matter dropt and may be considered as having altogether failed. The fact is that in New Brunswick and Nova Scotia, the rage for the settlement and improvement of the Country which prevails in the Canadas, and which has created in these two Provinces of late years such an interest in the Post Office, is hardly felt, the people seem contented to jog on with things as they are and as they have been for a considerable time, and the possibility of being called upon to make up annually a considerable deficiency on account of the Post Office Establishment, I understand alarms them. From Prince Edward's Island, I have no Report further than that the Assembly then up to a late period of its Session, had done nothing with the Bill.

In Lower Canada, the Bill was submitted to the Assembly by the Governor, but the Session closed abruptly after a short sitting, without any notice having been taken of the subject; whether the Bill would have been proceeded upon had the Session continued open for a longer period, it is impossible for me to say. Of the Newspapers of this Province, (some of which were formerly very violent on the subject) the greater part seem carefully to abstain from touching upon the question: It would appear that the Printers, after seeing the Bill, and ascertaining that by it they would be obliged to pay for the transmission of their Newspapers, in some cases three or four times as much as they now do, thought it better to let the matter alone. Some of the Printers indeed in alluding to the provisions of the Act, have condemned the original movers of the inquiry into the Post Office question, for provoking a measure which would be likely to saddle them (the Printers) with new regulations more onerous than the old ones.

In Upper Canada, Mr. McKenzie whose name is not unknown at the General Post Office, London, and who is now a Member of the Assembly of that Province, has been named as the Chairman of the Committee for considering the Bill, and in that capacity he has been instrumental in drawing up and sending to me, thro' the Governor of the Province, the within Requisition for information respecting the Post Office which it will require a long time to prepare, indeed it is impossible to get it ready during the present Session. In reply to the application, I have informed His Excellency that I would set about collecting the information, but that I apprehended it could not be furnished so soon as it appeared to be expected. You will perceive Sir, in this Requisition, that the Assembly of Upper Canada has not confined itself to demanding information relating exclusively to *that* Province, but I am called upon to give statements embracing the Post Office business of all the British North American Colonies. Whether it is proper that I should comply with a demand of so comprehensive a character, My Lord the Post Master General is the best judge, and as

it has not been possible for me to render the Statements this Session, and as there will be sufficient time for me to receive his instructions on the subject, before the Assembly meets again, I should be glad to know whether I am to furnish the Statements without reservation.

Part of the information now required, can only be obtained thro' Mr. Howe, of Halifax, who is not under my orders.—I have however requested him to furnish me with it, and if he thinks himself warranted, he will do so.

I have the honor to be, &c. &c. &c.

(Signed) T. A. STAYNER,
Deputy Post Master General.

Sir Francis Freeling, Bart. &c. &c. &c.
General Post Office, London.

Certified Copy,
T. A. Stayner.

No. 39.

Letter from T. A. Stayner, Esquire, to Sir Francis Freeling, Baronet.

Copy.

General Post Office,
Quebec, 14th May, 1835.

Sir,

I have the honor to transmit herewith a Commissariat Certificate (A. C. G. Eppes's, dated 14th May, 1835,) for Sixteen thousand Dollars, equal at 4s. 4d. each, to £3466. 13s. 4d. Sterling, paid by me into the Military Chest at Quebec, on account of Post Office Revenue, for the Quarter ending the 5th of January last. The Accounts for the period are in a state of forwardness, and will be despatched by the Accountant in a few days.

I have been enabled to make my remittance on this occasion a few hundred pounds more than usual in consequence of having obtained from the Provincial Government an *Instalment* on the large debt so long due by the Province. I am encouraged to hope from the circumstance of this payment having been made, that the whole debt will ultimately be paid to the General Post Office.

I have the honor to be, &c. &c. &c.

(Signed,) T. A. STAYNER,
Deputy Post Master General.

Sir Francis Freeling, Bart. &c. &c. &c.
General Post Office, London.

Certified Copy,
T. A. Stayner.

No. 40.

Letter from T. A. Stayner, Esquire, to Sir Francis Freeling, Baronet.

Copy.

General Post Ofice,
Quebec, 17th May, 1835.

Sir,

I beg leave to transmit herewith a Commissariat Certificate (Asst. Com. Genl. Eppes's Certificate, dated 17th May,) for 13,000 Spanish or American Dollars, equal at 4s. 4d. each, to £2816. 13s. 4d. Sterling, paid by me this day into the Military Chest on account of Post Office Revenue, and which will be found entered in the Canada Accounts for the Quarter ended the 5th of April last. These Accounts are now in course of compilation, and I am informed by the Accountant that they will be ready for transmission in a few days.

I have, &c. &c.

(Signed,) T. A. STAYNER,
Deputy Post Master General.

Sir Francis Freeling, Bart. &c. &c. &c.

Certified Copy.
T. A. Stayner, D. P. M. Genl.

No. 41.

Letter from T. A. Stayner, Esquire, to Sir Francis Freeling, Baronet.

IMPORTANT.

Sir F. FREELING, Bart.
&c. &c. &c.

GENERAL POST OFFICE
Quebec, 15th June, 1831.

SIR,

On the 29th of last month in replying to your Letter relative to Mr. Armour's complaint against the Post Master of Montreal, for not forwarding his Gazette by the Post in the way that he desired to have it done—I informed you that Mr. Armour had brought the subject of his Newspaper before the House of Assembly of this Province at its last Session—and in doing so, had succeeded in making the administration of the concerns of the Post Office Department generally, a matter for Parliamentary enquiry.

In reference to the intimation contained in my Letter above mentioned, that I would in a few days have the honor of submitting to you for the consideration of my Lord the Post Master General, the Report and proceedings of the House upon the question, I beg leave now to lay these Documents before you, (contained in a small printed Book herewith,) and to solicit your particular notice of the same, and to my remarks thereon.

It is unnecessary for me to say much here, in relation to the details of the enquiry, but it is proper however I conceive, to acquaint you, that as soon as I learnt that a motion had been made in the Assembly for the formation of a Committee to enquire into the Receipts and Expenditure of the Department, feeling myself at a loss how to act (being unprovided with any Instructions for my government in the circumstances in which I saw I should be placed), I waited upon the Governor General Lord Aylmer, to solicit His Lordship's advice. His Excellency was pleased to enter with me into the subject in a very kind manner, and concurred with me in the view which I took of it—namely, that without Orders to that effect from His Grace the Post Master General, I was not at liberty to make such disclosures with regard to the Finance concerns of the Department, as it was evident the House of Assembly would endeavour to obtain, and that therefore my course was to confine myself to affording information on such matters as I conceived the Post Master General would wish the House of Assembly to become acquainted with, and respectfully to decline answering other questions.

The line of conduct here described, I endeavoured in my several examinations before the Committee to observe: I gave every information that I thought it my duty to afford, and although the Committee have not seen fit to publish in their proceedings some very important parts of my evidence, I am nevertheless convinced that the information they have obtained through me, has corrected many erroneous ideas respecting the Post Office Establishment in this country, which Mr. Armour and some other Printers, of the same views, have been industriously disseminating for a long time—and that altogether the Enquiry will be of service to the character of the Department.

The Committee in their Report animadvert upon the "mystery" which I have observed in my examinations, because I would not answer their Questions relating to the Money matters of the Department! Had I taken upon myself to do so, I felt that I might be doing a great deal of mischief; for although they might not at this moment have discovered any thing in the way of *Profit* to induce them to desire the control of the Department, a scheme which some individuals have been preparing, or at least speculating upon, my answering such questions without reserve, would have been establishing a precedent that would not have been lost sight of, and which at no distant period (if not at once) might prove embarrassing to the General Post Office and His Majesty's Government, and I chose therefore, until I could receive Instructions for my guidance, rather to incur the risk of displeasing the Provincial Parliament, than be an instrument of giving trouble to those Authorities to whom my first duties are engaged.

His Grace the Post Master General cannot fail to observe, upon reading the evidence, the disingenuousness which has been exercised by some of the Printers (through whose agency this enquiry was instituted) in their examination before the Committee, in order to make out a case which might secure the interference of the House of Assembly in their behalf. The whole measure was got up in all its bearings by the management of the before mentioned Mr. Armour, who working upon the credulity of other Printers, persuaded them that by joining with him they would either secure the sending of their Papers by the Post *Free*, or at all events send them at a lower rate than they now pay. I must at the same time remark, that with the exception of Mr. Armour, and one or two others, the Printers in both Upper and Lower Canada seem to be *well affected* towards the Post Office Department, and were it not for the troublesome person just named, nothing in the shape of complaint would have appeared, either in respect to Newspapers, or any thing else.

I cannot omit this opportunity of saying, that in Upper Canada, where formerly complaints of want of Post accommodation were frequent, an entirely different expression appears to prevail. Between 40 and 50 new Offices, and many new Routes have been established in that Province, within less than three years, and the inhabitants generally appear to be satisfied with the disposition evinced by this Department. In Upper Canada, however, there is better encouragement for the increase of Post facilities, than in the Lower Province, where except in the few large Commercial Towns and in those Sections of the Country which are occupied by an English population, very little interest has hitherto been taken in the Post.

I have the honor to be,

Sir, very respectfully, &c. &c.

(Signed,) T. A. STAYNER,
Deputy Post Master General.

Certified Copy,
T. A. STAYNER.

No. 42.

Letter from Sir Francis Freeling, Baronet, to T. A. Stayner, Esquire.

Copy.

General Post Office,
London, 12th Septr. 1831.

Sir,

Having laid before my Lord the Post Master General your Letter of the 15th June last, transmitting a Report of the Special Committee of the House of Assembly on the Post Office Department in the Province of Lower Canada, together with your remarks upon the same, explanatory of your Evidence before that Committee, I am commanded to acquaint you, that His Grace considers your paper to be "very satisfactory," and that you have, "in difficult circumstances, shewn great prudence and zeal."

I am, Sir,

Your obedient servant,

(Signed,) F. FREELING.

T. A. Stayner, Esquire,
Deputy Post Master General,
Quebec.

No. 43.

Answer of T. A. Stayner, Esquire, to Question 26, page 13.

I beg to lay before the Committee, as required, Copies of my Account Current with the United States General Post Office for the year 1834, in four Quarterly Statements, and in reply to the demand that I should state the arrangements under which I conduct my monied transactions with the United States, I desire to inform the Committee, that I am the General Agent of the United States Post Office for the collection of their Revenue in the Canadas, and that I am held personally responsible to that Department for such Revenue. In my capacity as such Agent—I compile Quarterly—the Accounts of the several Receiving and Distributing Offices for American Postage, in both Upper and Lower Canada, receiving the Revenue from the several Post Masters, and remitting it to Washington, as will appear by the Accounts Current sent herewith.

My arrangement with the General Post Office at Washington is, that in consideration of collecting the United States Postage, examining and compiling the Accounts, and making myself responsible for the due transmission of the Revenue to Washington, I am allowed to charge the same Commission as is granted to American Post Masters.

In Lower Canada the great mass of American Postage is collected at Montreal and Quebec. The Accounts are made up at the former Office, which is the chief distributing Office for American Postage in Lower Canada.

The Commission allowed by the American Government on its Postage collected in the Lower Province, has always been applied as the personal emolument of the Deputy Post Master General, who gives a proportion of it to his Deputies as a compensation to them for their trouble.

With regard to Upper Canada, I take the same trouble and am liable to the same responsibility with the Accounts and Revenue of American Postage in that Province, that I am for the Lower Province; but I derive no advantage from this source from Upper Canada, as I allow the whole Commission to be divided amongst the several Deputies. At Kingston I have sanctioned a separate Agency for the collection of American Postage in the person of my Deputy Mr. Macaulay, who makes up an account in his own name with the Post Master General at Washington.

I remit the American Postage collected in these Provinces, to the Post Master General at Washington, Quarterly, in Bills of Exchange.

T. A. STAYNER.
20th November, 1835.

No. 44.

Dr. The General Post Office for British North America in Account Current with the General Post Office, Washington. Cr.
Quarter ending 31st March, 1834.

To Balance due General Post Office, Washington, 31st December, 1833	2547	59¼	By Letters remaining on hand	120	15
" Letters remaining on hand, do.	135	10	" Returned on overcharged Letters	14	41¼
" Unpaid Letters received at Montreal, this Quarter	1981	76¼	" Overcharges on Letter Bills to Montreal	13	80¼
" Paid do. sent from do. do. do.	1496	25¼	" Dead Letters to be destroyed, taken an account of 31st March, 1834	146	56¼
" Newspapers and Pamphlets sent and received do.	97	94¼	" Commission on $100, @ 30 per Cent, 30. 00.		
			Do. on $300, @ 25 per Cent, 75. 00		
			Do. on $2000, @ 20 per Cent, 400. 00.		
			Do. on $858. 28, @ 8 per Cent, 68. 66.		
			Do. on $97. 94¼, Newspaper Postage, @ 50 per Cent, 48. 97¼.	622	63¼
			" Balance due General Post Office, Washington, on this Account	5281	18¼
	$6198	75¼		$6198	75¼
To Balance on above Account brought down	$5281	18¼			
" Amount of Postage, Commission deducted, collected at Queenston, Quarter ending 31st March, 1834	2288	77¼			
" Amount of Postage do. do. at Prescott	125	20¼			
" Amount of Postage do. do. at Niagara	94	55¼			
" Amount of Postage do. do. at Stanstead	56	52			
Total Balance due General Post Office, Washington,	$7846	24			

(Signed,) T. H. THOMSON,
A. D. P. M. Gl.
For T. A. Stayner, Deputy Post Master General for British North America, and Agent for the United States Post Office Department.

General Post Office, Quebec.

Certified Copy,
T. A. STAYNER.

No. 45.

Dr. The General Post Office for British North America in Account Current with the General Post Office, Washington. Cr.
Quarter ending 30th June, 1834.

To Balance due General Post Office, Washington, 31st March, 1834	7846	24	By Letters remaining on hand	39	20
" Letters remaining on hand do.	120	15	" Returned on overcharged Letters	15	62¼
" Unpaid Letters received at Montreal this Quarter.	2111	30¼	" Dead Letters to be destroyed, taken an account of 30th June, 1834	129	07
" Paid do. sent from do. do.	1224	50¼	" Overcharges on Letter Bills to Montreal	12	47¼
" Newspapers and Pamphlets sent and received do. do.	83	18¼	" Commission on $ 100, @ 30 per Cent. 30. 00.		
" Error in account for Quarter ending 31st December, 1833, per Examiners Letter, dated 17th September, 1833	1	00	Do. on $ 300, @ 25 do. 75. 00.		
			Do. on $ 2000, @ 20 do. 400. 00.		
			Do. on $ 859. 56¼, @ 8 do. 68. 76.		
			Do. on Newspapers &c. $ 83. 18¼, @ 50 per Cent. 41. 59.	615	35
			" Balance due General Post Office, Washington, on this account	10574	65¼
	$ 11386	38		$ 11386	38
To Balance on above account brought down	10574	65¼	By Remittance made 10th October, 1834, three Bills of Exchange, £500 Sterling, each, Montreal Bank on Messrs. Thos. Wilson & Co. London, @ 8 per Cent. premium	7200	00
" Amount of Postage, Commission deducted, collected at Queenston, Quarter ending 30th June.	2405	45	Total Balance due General Post Office, Washington	6049	86¼
" Amount of Postage do. do. at Niagara do. do.	87	82			
" Amount of Postage do. do. at Prescott do. do.	116	50¼			
" Amount of Postage do. do. at Stanstead do. do.	65	43			
	$ 13249	86¼		$ 13249	86¼

(Signed.) T. A. STAYNER,
Deputy Post General for British North America, and Agent for the United States Post Office Department.

General Post Office, Quebec.

Certified Copy,
T. A. STAYNER.

IMAGE EVALUATION
TEST TARGET (MT-3)

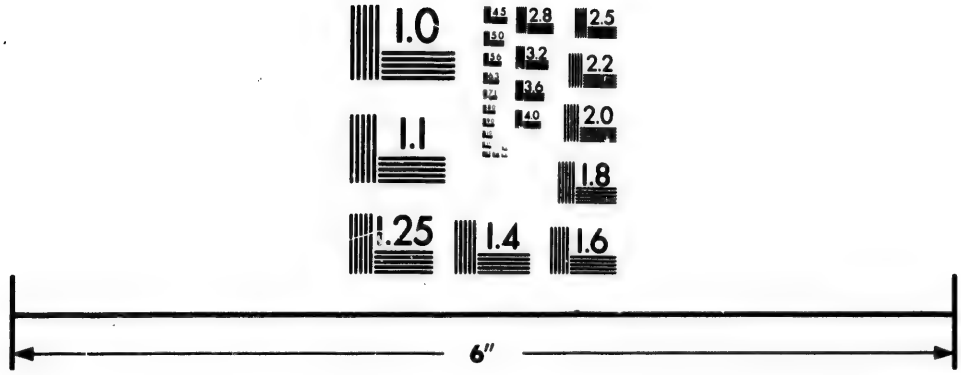

Photographic
Sciences
Corporation

23 WEST MAIN STREET
WEBSTER, N.Y. 14580
(716) 872-4503

2.8
3.2
2.5
3.6
2.2
4.0
2.0
1.8
1.1
1.0

No. 46.

Dr. The General Post Office for British North America, in Account Current with the General Post Office, Washington. **Cr.**
Quarter ending 30th September, 1834.

To Balance due General Post Office, Washington, 30th June 1834,	$6049	86¼	By Letters remaining on hand,	$37	25
" Letters remaining on hand, do.	39	20	" Returned on overcharged Letters,	9	53¼
" Unpaid Letters received at Montreal this Quarter,	1847	11¼	" Dead Letters to be destroyed, taken an account of 30th Sept. 1834,	165	75
" Paid do. sent from do. do.	1076	52¼	" Overcharges on Letter Bills to Montreal,	11	02¼
" Newspapers and Pamphlets sent and received, do. do.	76	83	" Commission on $100. @ 30 per cent $30. 00		
" Postage on a Dead Letter returned from Washington to James Gray, per Letter of 16th October, '34, signed M. T. Simpson, Superintendant,		56¼	Do. on $300. @ 25 per cent $75. 00		
			Do. on $2000. @ 20 per cent $400. 00		
			Do. on $339. 27¼. @ 8 do. $27. 14		
			Do. on $76. 83. Newspaper Postage, @ 50 per cent, $38. 41½	570	55¼
			" Balance due General Post Office, Washington, on this Account,	8295	98
	$9090	10		$9090	10
To Balance on above account brought down,	$8295	98	By Remittance made 6th December, 1834. Two Bills of Exchange, R. I. Routh, on the Lords of the Treasury, dated 6th Dec. 1834—£1000. sterling, and T. H. Thomson, on Messrs. Coutts & Co. London, dated 18th Octr. 1834, for £100. sterling, at 6½ per cent premium. Total, £1100. 0. 0. sterling, equal to,	$5206	66
" Amount of Postage, Commission deducted, collected at Queenston, in Quarter ending 30th September, 1834,	2426	69	Total Balance due General Post Office, Washington,	5813	18
" Amount of Postage do. do. at Niagara, do. do.	100	80			
" Amount of do. do. do. at Prescott, do. do.	122	95			
" Amount of do. do. do. at Stanstead, do. do.	73	42			
	$11019	84		$11019	84

General Post Office,
Quebec.

(Signed,) T. A. STAYNER,
Deputy Post Master General,
Agent for the United States Post Office Department.

Certified Copy.
T. A. STAYNER.

No. 47.

Dr. The General Post Office for British North America, in Account Current with the General Post Office, Washington. **Cr.**
Quarter ending 31st December, 1834.

To Balance due General Post Office, Washington, 30th September, 1834,	$5813	18	By Letters remaining on hand,	$49	50
" Letters remaining on hand, do.	37	25	" Returned on overcharged Letters,	8	87¼
" Unpaid Letters received at Montreal this quarter,	1908	33¼	" Dead Letters to be destroyed, taken an account of 31st December, 1834,	185	07
" Paid do. sent from do. do.	1042	73¾	" Overcharges on Letter Bills to Montreal,	14	07
" Newspapers and Pamphlets sent and received this quarter,	85	12	" Commission on $100. @ 30 per cent. $30. 00.		
			" Do. on $300. @ 25 do. $75. 00.		
			" Do. on $2000. @ 20 do. $400. 00.		
			" Do. on $337. 80¼. @ 8 do. $27. 02.		
			" Do. on $85. 12. Newspaper Postage, @ 50 per cent. $42. 56.	574	58
			" Balance due to General Post Office, Washington,	8061	52¼
	$8886	62¼		$8886	62¼
To Balance on above Account brought down,	$8061	52¼	By Remittance made 18th March, 1835. Bill of Exchange, Commy. Genl. Routh on Lords of the Treasury, London, for £1200. sterlg., @ 4s. 1½d. sterl. per dollar,	$5818	20
" Amount of Postage, (Commission deducted) collected at Queenston, in Quarter ending 31st Dec. 1834,	2807	04	Total Balance due General Post Office, Washington*	5345	36¼
" Amount of Postage, do. do. at Niagara, do. do.	101	97½			
" Amount of Postage, do. do. at Prescott, do. do.	121	86			
" Amount of Postage, do. do. at Stanstead, do. do.	71	16¼			
	$11163	56¼		$11163	56¼

General Post Office,
Quebec.

(Signed,) T. A. STAYNER,
Deputy Post Master General,
Agent for the United States Post Office Department.

Certified Copy,
T. A. STAYNER.

* NOTE.—In discharge of this Balance I remitted on the 10th June 1835, a Bill of Exchange for £1100. 0. 0. sterling.

No. 48.
1832.

No. 48.

1832.

A RETURN shewing the name of each Deputy Post Master and Assistant Deputy Post Master in Lower Canada, the Salary, Allowances and Fees, and the whole Income they severally receive, and from what sources it is derived, and the authority under which the same is paid them, for the year 1832.

Offices.	Names of Deputy Post Masters.	Names of Assistants or Clerks.	Whole amount of Income received at each Post Office in Lower Canada, and the source from which it is derived. Compensation as Commission or Salary. £	s.	d.	Allowance for Assistance. £	s.	d.	Allowance for Stationary. £	s.	d.	Commission on U. S. Postage. £	s.	d.	Allowed by the D. P. M. Genl. for collecting the dues under his Newspaper privilege. £	s.	d.	Derived from other sources as per notes at foot of this Return. £	s.	d.	Total amount of emolument received at each Office. £	s.	d.
Abbottsford,	E. Fisk,	None reported,	2	8	5				0	0	0	0	3	10	0	5	11				2	18	2
Aylmer,	C. Symmes,	Thos. R. Symmes,	no charge						1	0	9	0	0	0	0	1	8				1	2	5
Babyville,	Jno. Bigelow,	None reported,	2	5	6				0	0	0	0	0	0	0	0	0				2	5	6
Barnston,	M. F. Cushing.	None reported,	0	11	11				0	0	0	0	0	0	0	0	0				0	11	11
Beauharnois,	Thos. McDonald, to 5th April,	None reported,	3	10	6				0	0	0	0	3	1	0	0	2				3	13	9
"	R. H. Norval, fm. 6th do. to 5th Oct. D. Masson, from 6th October,																						
Becancour,	Louis Landry,	B. Lussien,	0	18	0				0	0	0	0	0	0	0	0	0				0	18	0
Bedford,	G. Freligh,	Jas. Botham.	11	4	1				1	2	6	0	18	2	0	4	4				13	9	1
Berthier,	Chs. Morrison, to 5th July, F. R. Tranchemontagne, f. 6 do.	F. R. Tranchemontagne, Geo. Picotte,	40	0	0				0	0	0	0	6	11	0	7	8				40	14	7
Berthier en Bas,	N. Farribault,	None employed,	0	18	7				0	0	0	0	0	0	0	0	0				0	18	7
Bolton,	Jos. Atwood,	H. Davies,	0	18	1				0	0	0	0	1	6	0	3	10				1	3	5
Boucherville,	Aug. Delisle,	None employed,	1	13	4				0	0	0	0	0	0	0	0	0				1	13	4
Brome,	Jacob Cook,	None employed,	1	7	6				0	0	0	0	1	10	0	1	7				1	10	11
Brompton,	Robert More,	G. Stevens,	0	17	1				0	0	0	0	0	0	0	2	0				0	19	1
Buckingham,	Levi Bigelow,	Joseph Roy,	3	15	5				0	0	0	0	2	3	0	0	10				3	18	6
Cap Santé,	G. W. Allsopp,	None reported,	4	17	0				0	0	0	0	11	9	0	0	0				5	8	9
Cascades,	G. W. Johnson, to 5th July, & David Waters, fm. 6th July,	None reported,	5	9	3				0	10	0	0	0	0	0	0	0				5	19	3
Chambly,	P. H. Ogilvy,	None reported,	18	19	3				8	0	0	1	19	0	0	5	10				29	4	1
Chateauguay,	A. McDonald,	None reported,	2	9	5				1	0	0	0	5	6	0	6	0				3	12	11
Chatham,	A. E. Montmarquet,	Louis Siméon,	15	8	0				1	10	0	0	7	8	0	3	1				17	8	9
Churchville,	C. A. Noyes,	None reported.	1	16	0				0	0	0	0	0	0	0	0	0				1	16	0
Chateau Richer,	W. H. Lemoine,	L. Lemoine,	0	6	6				0	0	0	0	0	0	0	0	0				0	6	6
Clarenceville,	W. H. Kirtland,	None reported,	no charge.						0	0	0	0	0	0	0	0	0				0	0	0
Cacona,	Benj. Dionne,	None reported,	1	12	0				0	0	0	0	0	0	0	0	0				1	12	0
Compton,	A. W. Kendrick,	A. G. Woodward,	4	17	5				0	10	0	0	17	5	0	6	10				6	11	8
Coteau du Lac,	Wm. Irvine, to 5th October, Henry Evatt, from 6th Oct.	None reported, Wm. H. Evatt,	10	0	0				0	15	0	0	8	8	0	7	3				11	16	11
Danville,	T. C. Allis,	None reported,	3	16	9				0	3	9	0	0	0	0	4	5				4	4	11
		Carried over.. £	140	0	0				14	12	0	6	5	7	2	15	5				163	13	0

Offices.	Names of Deputy Post Masters.	Names of Assistants or Clerks.	Whole amount of Income received at each Post Office in Lower Canada, and the source from which it is derived. Compensation as Commission or Salary. £	s.	d.	Allowance for Assistance. £	s.	d.	Allowance for Stationary. £	s.	d.	Commission on U. S. Postage. £	s.	d.	Allowed by the D. P. M. Genl. for collecting the dues under his Newspaper privilege. £	s.	d.	Derived from other sources as per notes at foot of this Return. £	s.	d.		Total Amount of emolument received at each Office. £	s.	d.
		Brought forward,	140	0	0				14	12	0	6	5	7	2	15	5					163	13	0
Drummondville,	James Millar,	H. Menut,	7	3	1				1	0	0	0	2	3	0	0	0					8	5	4
Dundee,	Jno. Davidson,	A. Davidson,	2	14	2				0	0	0	0	0	0	0	0	0					2	14	2
Dunham,	Edward Baker,	None employed,	2	15	2				0	0	0	0	8	0	0	3	11					3	7	1
Eaton,	P. Hubbard,	J. Foss & J. Moore,	3	19	10				0	0	0	0	9	5	0	5	10					4	15	1
Frelighsbury,	J. Chamberlain,	C. H. Huntinton,	4	6	3				0	12	11	0	1	5	0	3	4					5	3	11
Gentilly,	J. L. Wolff,	None reported,	1	17	3				0	1	11	0	0	0	0	0	0					1	19	2
Georgeville,	C. Bullock,	J. Bullock,	2	18	7				0	0	0	0	19	10	0	19	10					4	18	3
Granby,	R. Frost,	None reported,	2	2	4				0	0	0	0	1	10	0	2	9					2	6	11
Grenville,	Edwin Pridham,	J. Pridham,	15	15	3				10	0	0	0	6	0	0	1	4					26	2	7
Hatley,	R. Vincent,	R. Farr & H. Hyatt,	5	10	4				1	0	0	0	16	9	0	16	7					8	3	8
Henryville,	H. Wells,	None reported,	4	7	6				0	17	6	0	6	4	0	4	4					5	15	8
Hemmingford,	L. G. Lalanne,	None reported,	2	16	5				0	0	0	0	0	0	0	0	0					2	16	5
Hereford,	Alex. Ree,	None reported,	0	4	10				0	0	0	0	0	0	0	0	0					0	4	10
Huntingdon,	D. K. Lighthall,	S. H. Schuyler,	11	7	6				0	15	0	0	9	1	0	5	9					12	17	4
Isle aux Noix,	T. Jobson,	W. C. Jobson,	14	11	1				8	0	0	0	11	7	0	5	8					23	8	4
Isle Verte,	Louis Bertrand,	J. G. Seton,	1	17	0				0	0	0	0	0	0	0	0	0					1	17	0
Kamouraska,	F. Gauvreau,	None reported,	15	14	3				0	0	0	0	0	0	0	0	0					15	14	3
La Baie,	D. McDonald,	Mary McDonald,	3	3	6				0	10	0	0	1	1	0	0	0					3	14	7
La Beauce,	J. J. Reny,	None reported,	3	11	5				0	0	0	0	0	0	0	0	0					3	11	5
Lachine,	C. E Crosman,	None reported,	20	0	0				1	6	0	0	0	0	0	0	0					21	6	0
La Cole,	M. Hotchkiss,	L. S. Durnau,	3	6	10				0	2	6	0	0	10	0	0	0					3	10	2
La Prairie,	J. Johnston,	Jno. Mossman,	20	0	0				4	0	0	0	15	4	0	6	8					25	2	0
L'Assomption,	Isaac Jones,	None reported,	7	18	5				0	0	0	0	5	9	0	4	1					8	8	3
Lennoxville,	E. Warren,	None reported,	5	8	2				0	10	0	0	9	8	0	17	0					7	4	10
Les Eboulemens,	John Slevin,	None reported,	1	0	10				0	0	0	0	0	0	0	0	0					1	0	10
Lotbinière,	Jos. Filteau,	F. Filteau,	2	13	1				0	7	6	0	0	0	0	0	11					3	1	6
Manningville,	Jos. Abbott,	None reported,	0	10	4				0	0	0	0	0	0	0	0	0					0	10	4
Montreal,	Andw. Porteous,	W. Gillespie, J. Huddell, J. Porteous,	339	6	8	166	13	4	30	0	0	0	0	0	75	0	0	130	0	0	A	735	0	0
Murray Bay,	W. H. A. Davies,	None reported,	1	9	3				0	0	0	0	0	0	0	0	0					1	9	3
Napierville,	Loup Odell,	H. E. Willson,	2	6	3				0	0	0	0	2	3	0	0	0					2	8	6
Nicolet,	L. M. Cressé,	None reported,	7	14	4				2	0	0	0	2	2	0	6	5					10	2	11
North George Town,	A. Reeves,	None reported,	5	15	0				0	0	0	0	0	0	0	0	11					5	15	11
Norton Creek,	Thos. Cantwell,	Jno. Robinson,	1	18	3				0	0	0	0	0	3¼	0	0	0					1	18	6¼
Petite Nation,	D. B. Papineau,	None reported,	5	19	11				0	10	0	0	0	0	0	0	0					6	9	11
Philipsburg,	D. T. R. Nye,	J. R. Smith,	5	2	0				1	0	0	0	13	10	0	12	6					7	8	4
Portneuf,	A. Gaudrie,	None,	3	5	1				0	0	0	0	1	1	0	0	0					3	6	2
Potton,	L. Knowlton,	M. Knowlton,	0	7	9				0	0	0	0	3	4	0	0	10					0	11	11
Quebec,	John Bignell,	D. Logie & A. Henderson,	250	0	0	180	0	0	0	0	0	0	0	0	0	0	0	145	10	0	B	525	10	0
Rawdon,	Robert Green & Thos. Griffiths, to 5th April, from 6th do.	None reported,	3	13	7				0	0	0	0	1	6	0	0	0					3	15	1
Richmond,	A. Lord,	C. Lord,	13	15	3				2	0	0	0	13	9	0	0	6					16	9	6
Rimouski,	P. Gauvreau,	None reported,	7	7	3				0	0	0	0	0	0	0	0	0					7	7	3
River du Loup,	T. L. Chalon,	None employed,	15	5	11				1	0	0	0	3	5	0	1	0							
River du Loup en bas,	H. Davidson,	Wm. Johnson,	8	7	0																			

			£ s. d.	£ s. d.	£ s. d.	£ s. d.	£ s. d.	£ s. d.		£ s. d.
Norton Creek,	Thos. Cantwell,									
Petite Nation,	D. B. Papineau,	None reported,	5 19 11							
Philipsburg,	D. T. R. Nye,	J. R. Smith,	5 2 0		1 0 0	0 13 10	0 12 6			
Portneuf,	A. Gaudrie,	None,	3 5 1		0 0 0	0 1 1	0 0 0			3 6 2
Potton,	L. Knowlton,	M. Knowlton,	0 7 9		0 0 0	0 3 4	0 0 10			0 11 11
Quebec,	John Bignell,	D. Logie & A. Henderson,	250 0 0	130 0 0	0 0 0	0 0 0	0 0 0	145 10 0	B	525 10 0
Rawdon,	Robert Green & } to 5th April. Thos. Griffiths, } from 6th do.	None reported,	3 13 7		0 0 0	0 1 6	0 0 0			3 15 1
Richmond,	A. Lord,	C. Lord,	13 15 3		2 0 0	0 13 9	0 0 6			16 9 6
Rimouski,	P. Gauvreau,	None reported,	7 7 3		0 0 0	0 0 0	0 0 0			7 7 3
River du Loup,	T. L. Chalon,	None employed,	15 5 11		1 0 0	0 3 5	0 1 9			16 11 1
River du Loup en bas,	H. Davidson,	Wm. Johnson,	3 7 9		0 0 0	0 0 0	0 0 0			3 7 9
Rivière Ouelle,	H. St. Jorre,	None reported,	4 1 9		0 0 0	0 0 0	0 0 0			4 1 9
Russell Town,	S. R. Ball,	None reported,	1 2 11		0 0 0	0 0 0	0 0 0			1 2 11
St. André,	E. Michaud,	None reported,	0 11 10		0 0 0	0 0 0	0 0 0			0 11 10
St. Andrews,	W. G. Blanchard,	Chas. Waies,	17 4 10		1 17 6	1 0 7	0 16 7			20 19 6
Ste. Anne de la Pérade,	P. A. Dorion,	None reported,	7 5 3		0 0 0	0 1 10	0 0 0			7 7 1
Ste. Anne la la Pocatière,	R. Puize,	None employed,	1 5 11		0 0 0	0 0 0	0 0 0			1 5 11
St. Antoine,	Leon Noël,	None reported,	0 10 11		0 0 0	0 0 0	0 0 0			0 10 11
St. Césaire,	W. H. Chaffers,	None reported,	2 0 1		0 5 0	0 2 9	0 0 0			2 7 10
St. Charles,	L. C. Duvert,	None reported,	8 16 7		2 0 0	1 11 0	0 0 0			12 7 7
Ste. Croix,	E. Godin,	None reported,	0 15 11		0 0 0	0 0 0	0 0 0			0 15 11
St. Denis,	F. T. Mignault,	None reported,	7 0 10		1 0 0	0 1 1	0 0 0			8 1 11
St. Eustache,	C. G. O'Dogherty,	B. Globensky,	7 0 1		2 0 0	0 2 10	0 0 0			9 2 11
St. Francis,	A. Bazin,	None employed,	2 0 6		0 0 0	0 0 0	0 0 0			2 0 6
St. George,	William Robson,	None reported,	1 1 5		0 0 0	0 0 0	0 0 0			1 1 5
St. Hilaire,	H. De Rouville,	G. Coursolles,	no charge.		0 0 0	0 2 5	0 0 0			0 2 5
St. Grégoire,	Joseph Prince,	None reported,	0 2 1		0 0 0	0 0 0	0 0 0			0 2 1
St. Jean Port Joli,	Robert Harrower,	None reported,	2 3 9		0 0 0	0 0 0	0 0 0			2 3 9
St. Johns,	P. P. Demaray,	J. Demaray & F. B. Laperle,	17 14 8		8 0 0	2 7 8	0 14 4			28 16 8
Ste. Marie de Monnoir,	J. T. Franchere,	None reported,	1 18 8		0 0 0	0 0 0	0 0 0			1 18 8
St. Mathias,	L. Marchand,	R. Robitaille,	2 15 5		1 0 0	0 0 0	0 0 0			3 15 5
St. Nicholas,	T. Maguire,	P. Maguire,	1 9 11		0 2 11	0 0 0	0 0 0			1 12 10
St. Ours,	J. Bistodeau,	L. Marchand,	3 4 3		0 10 0	0 2 10	0 0 0			3 17 1
St. Paul's Bay,	Louis Belair,	A. F. Duperre,	1 9 3		0 0 0	0 0 0	0 0 0			1 9 3
St. Pierre les Becquets,	A. P. Methot,	None employed,	1 14 9		0 0 0	0 0 0	0 0 0			1 14 9
St. Remi,	F. St. Germain,	None reported,	0 14 5		0 0 0	0 0 0	0 0 0			0 14 5
St. Roc des Aunais,	P. Donnelly,	None reported,	1 7 11		0 0 0	0 0 0	0 0 0			1 7 11
St. Roc L'Achigan,	Jno. Buxton,	None reported,	1 1 8		0 0 0	0 0 0	0 0 0			1 1 8
St. Thomas,	E. P. Taché,	None reported,	1 8 2		0 0 0	0 0 0	0 0 0			1 8 2
Shefford,	David Wood,	Alonzo Wood,	5 11 0		0 10 0	0 15 10¼	0 15 4			7 12 2¼
Sherbrooke,	Chas. Whitcher,	Wm. Seaton,	18 10 8		2 0 0	1 2 8	5 19 9			27 13 1
Stanstead,	M. Child,	L. K. Benton,	40 0 0		0 0 0	2 9 3	0 17 4			43 6 7
Stukeley,	S. Godard,	None employed,	0 3 8		0 0 0	0 0 0	0 1 9			0 5 5
Terrebonne,	Jno. McKenzie,	G. Raby & R. Marvin,	7 13 10		0 10 0	0 4 10	0 0 0			8 8 8
Three Rivers,	D. Chisholme,	Jno. Robertson,	55 11 1		8 0 0	2 16 7	1 12 2			67 19 10
Trois Pistoles,	F. Têtu,	None reported,	3 4 2		0 0 0	0 0 0	0 0 0			3 4 2
Varennes,	— Robitaille,	None reported,	1 7 5		0 11 8	0 3 1	0 0 0			2 2 2
Verchères,	Jos. Dansereau,	None employed,	1 6 6		0 0 0	0 0 0	0 0 0			1 6 6
William Henry,	E. L. Hayden,	None reported,	36 8 0		3 0 0	0 10 5	0 8 0			40 6 5
Yamaska,	Jno. Loughry,	None reported,	3 12 0		1 0 0	0 3 6	0 0 0			4 15 6
		Currency, £	1239 19 9	296 13 4	112 12 5	28 11 7	95 1 7	275 10 0	C	2048 8 8

A. The sum of £130, returned under the Head of "Derived from other Sources" is stated by Mr. Porteous to be composed of £55. received by him for Rent of Letter-Boxes, £50 allowed him by me for keeping the United States Postage Accounts, and £25 Commission charged upon Credit Accounts for Postage &c., kept by him with Merchants and others at his own risk.—Mr. Porteous pays me £50 a year for Pence collected under my privilege upon casual Newspapers, and states that he considers he receives £75 a year from that source more than he pays to me; this money I have allowed him to retain as a compensation to himself, for the trouble imposed upon him by the management of the Newspaper business and American Letters, in addition to £50 a year, which I allow him specifically for the latter service.

B. The sums received at the Quebec Office under the Head of "Derived from other Sources," are composed of Commissions on Public Accounts, Rent of Letter Boxes, and Commissions arising on Accounts kept with private Individuals by the Post Master at his own personal risk.

C. In the Return of the Establishment of the General Post Office for the year 1832, the total Amount of Salary and Emolument received by the Post Masters in Lower Canada for that year, is stated to be £2054. 18s. 11d. being £6. 10s. 3d. more than is shewn by this Statement; this difference is composed of Commission received by Post Masters for collecting United States Postage, and of which it has been found impossible to obtain complete detailed Statements, many Post Masters not retaining any record of sums received under this Head.

General Post Office,
Quebec.

T. A. STAYNER,
Deputy Post Master General.

No. 49.

1833.

A RETURN shewing the name of each Deputy Post Master and Assistant Deputy Post Master in Lower Canada, the Salary, Allowances and Fees, and the whole Income they severally receive, and from what sources it is derived, and the authority under which the same is paid them, for the year 1833.

Offices.	Names of Deputy Post Masters.	Names of Assistants or Clerks.	Whole amount of Income received at each Post Office in Lower Canada, and the source from which it is derived. Compensation as Commission or Salary. £ s. d.	Allowance for Assistants. £ s. d.	Allowance for Stationary. £ s. d.	Commission on U. S. Postage. £ s. d.	Allowed by the D. P. M. Genl. for collecting the dues under his Newspaper privilege. £ s. d.	Derived from other sources as per notes at foot of this Return. £ s. d.	Total amount of emoluments derived at each Office. £ s. d.
Abbottsford,	E. Fisk,	None reported,	2 7 5		0 0 0	0 3 7	0 2 6		2 13 6
Aylmer,	C. Symmes,	Thos. R. Symmes,	no charge		0 10 0	0 0 0	0 1 4		0 11 4
Babyville,	Jno. Bigelow,	None reported,	2 7 5		0 0 0	0 0 0	0 0 0		2 7 5
Barnston,	M. T. Cushing, to 5th July, S. Baldwin, from 6th July,	None reported, W. J. Baldwin,	1 5 5		0 0 0	0 0 0	0 2 4		1 7 9
Beauharnois,	D. Masson,	R. D. Beaubien,	4 15 8		0 10 0	0 3 4	0 1 0		5 10 0
Becancour,	Louis Landry,	B. Lussien,	0 15 10		0 0 0	0 0 0	0 9 0		0 15 10
Bedford,	G. Freligh,	Jas. Botham.	10 4 0		1 2 6	1 0 7¼	0 6 6		12 13 7½
Berthier,	F. R. Tranchemontagne,	Geo. Picotte,	40 0 0		0 0 0	0 8 3	0 7 11		40 16 2
Berthier en Bas,	N. Faribault,	None employed,	0 13 3		0 0 0	0 0 0	0 0 0		0 13 3
Bolton,	Jos. Atwood,	H. Davies,	1 1 9		0 0 0	0 2 10	0 3 6		1 8 1
Boucherville,	Aug. Delisle,	None employed,	1 15 3		0 0 0	0 0 0	0 0 0		1 15 3
Brome,	Jacob Cook,	None employed,	2 5 7		0 0 0	0 2 9	0 2 5		2 10 9
Brompton,	Robert More,	B. Ellis,	0 16 5		0 0 0	0 0 0	0 1 5		0 17 10
Buckingham,	Levi Bigelow,	G. B. Shaw,	7 0 8		1 0 0	0 2 5	0 1 6		8 4 7
Cap Santé,	G. W. Allsopp,	None reported,	1 19 8		0 0 0	0 5 2	0 0 0		2 4 10
Carleton B. Chaleur,	Jos. Meagher,	None reported,	14 19 10		1 17 6	0 0 0	0 3 3		17 0 7
Cascades,	David Waters,	None reported,	5 6 6		1 0 0	0 0 0	0 0 0		6 6 6
Chambly,	P. H. Ogilvy, to 5th April, J. Knight, from 6th April,	None reported,	14 13 9		8 0 0	2 9 8	0 16 8		26 0 1
Chateauguay,	A. McDonald,	J. A. Cardinal & J. Duguet,	3 0 6		1 0 0	0 5 0¼	0 0 0		4 5 6¼
Chatham,	A. E. Montmarquet,	L. S. Contlee,	13 8 10						

Brome,	Jacob Cook,	None employed,	2	5	7				0	0	0	0	0	0	0	1	5							0	17	10
Brompton,	Robert More,	B. Ellis,	0	16	5				1	0	0	0	2	5	0	1	6							8	4	7
Buckingham,	Levi Bigelow,	G. B. Shaw,	7	0	8				0	0	0	0	5	2	0	0	0							2	4	10
Cap Santé,	G. W. Allsopp,	None reported,	1	19	8				1	17	6	0	0	0	0	3	3							17	0	7
Carleton B. Chaleur,	Jos. Meagher,	None reported,	14	19	10				1	0	0	0	0	0	0	0	0							6	6	6
Cascades,	David Waters,	None reported,	5	6	6																					
Chambly,	P. H. Ogilvy, to 5th April, J. Knight, from 6th April,	None reported,	14	13	9				8	0	0	2	9	8	0	16	8							26	0	1
Chateauguay,	A. McDonald,	J. A. Cardinal & J. Duguet,	3	0	6				1	0	0	0	5	0¼	0	0	0							4	3	6½
Chatham,	A. K. Montmarquet,	L. S. Coutlee,	13	8	10				2	5	0	0	9	6	0	2	1							16	5	5
Churchville,	C. A. Noyes,	None reported,	1	18	0				0	0	0	0	0	0	0	2	4							2	0	4
Chateau Richer,	W. H. Lemoine,	L. Lemoine,	0	5	10				0	0	0	0	0	0	0	0	0							0	5	10
Clarenceville,	W. H. Kirtland,	None reported,	no charge.						0	0	0	0	0	0	0	0	0							0	0	0
Cacona,	Benj. Dionne,	None reported,	1	5	10				0	0	0	0	0	0	0	6	0							1	5	10
Compton,	A. W. Kendrick,	A. G. Woodward,	5	8	2				0	10	0	0	19	2½	0	7	5							7	4	9½
Coteau du Lac,	Henry Evatt,	Wm. H. Evatt,	11	5	0				1	0	0	0	11	5	0	16	6							13	12	11
Dannville,	T. C. Allis,	None reported,	3	3	5				0	7	6	0	0	0	0	8	6							3	19	5
Dewittville,	C. Dewitt, to 5th October, Jno. Davidson, from 6th Oct.	Jas. Davidson, None reported,	1	3	10				0	0	0	0	0	0	0	0	0							1	3	10
Drummondville,	James Millar,	H. Menut,	6	15	9				1	0	0	0	2	0	0	0	0							7	17	9
Dundee,	Jno. Davidson,	A. Davidson,	3	12	8				0	0	0	0	0	0	0	0	0							3	12	8
Dunham,	Edward Baker,	None employed,	3	4	2				0	0	0	0	13	4	0	6	5							4	3	11
Eaton,	P. Hubbard,	J. Foss,	4	7	9				0	7	0	0	10	2	0	9	10							5	14	9
Frelighsburg,	J. Chamberlain,	C. H. Huntington,	3	15	6				0	14	0	0	2	8	0	2	5							4	14	7
Gentilly,	J. L. Wolff,	None reported,	1	12	2				0	0	0	0	0	0	0	0	0							1	12	2
Georgeville,	C. Bullock,	J. Bullock,	2	17	3				0	0	0	0	16	4	0	12	4							4	5	11
Granby,	R. Frost, to 5th April, H. Lyman, from 6th April,	None reported, C. Lyman,	3	12	3				0	0	0	0	4	8	0	4	4							4	1	3
Grenville,	Edwin Pridham,	J. Pridham,	15	15	9				10	0	0	0	6	2	0	1	11							26	3	10
Hatley,	R. Vincent,	F. J. Peasely & J. Grannis,	4	10	8				1	0	0	1	1	3	0	12	11							7	4	10
Henryville,	H. Wells,	None reported,	4	1	6				1	10	0	0	8	7	0	6	3							6	6	4
Hemmingford,	L. G. Lalanne, to 5th July, Jno. Scriver, from 5th July,	None reported, H. Churchville,	3	8	11½				0	0	0	0	0	0	0	0	0							3	8	11½
Hereford,	Alex. Rea,	None reported.	0	2	8				0	0	0	0	0	0	0	0	0							0	2	8
Hull,	J. Bedard,	None reported,	6	1	10				0	15	0	0	5	6	0	0	0							7	2	4
Huntingdon,	D. K. Lighthall,	S. H. Schuyler,	12	1	4				1	0	0	0	17	6	0	6	10							14	5	8
Industry,	P. C. Loedel,	Alex. Lambert,	0	5	0				0	0	0	0	0	0	0	0	10							0	5	10
Isle aux Noix,	T. Jobson,	James Simmons,	11	14	11				8	0	0	0	15	6	0	6	6							20	16	11
Isle Verte,	Louis Bertrand,	J. G. Seton,	2	2	5				0	0	0	0	0	0	0	0	0							2	2	5
Kamouraska,	F. Gauvreau,	None reported,	16	5	9				0	0	0	0	0	0	0	0	0							16	5	9
La Baie,	D. McDonald,	Mary McDonald,	2	13	11				0	10	0	0	2	4	0	0	0							3	6	3
La Beauce,	J. J. Reny,	E. L'Ecuyer,	2	4	9				0	0	0	0	0	0	0	0	0							2	4	9
Lachine,	C. E. Crossman,	Jno. England,	20	0	0				1	6	0	0	0	0	0	0	0							21	6	0
La Cole,	M. Hotchkiss,	Jno. Peltier,	3	7	9				0	0	0	0	5	3	0	0	0							3	13	0
La Prairie,	J. Johnston,	Jno. Mossman,	20	0	0				4	0	0	1	1	0	0	9	5							25	10	5
L'Assomption,	Isaac Jones,	None reported,	7	9	8				0	0	0	0	3	8	0	3	3							7	15	7
Leeds,	D. Anderson,	None reported,	9	11	2				0	9	6	0	0	0	0	1	1							10	1	9
Lennoxville,	E. Warren,	None reported,	4	2	3				0	10	0	0	13	9	0	15	1							6	1	1
Les Eboulemens,	John Slevin,	None reported,	1	10	5				0	0	0	0	0	0	0	0	0							1	10	5
L'Islet,	J. Ballantyne,	None employed,	0	10	3				0	0	0	0	0	0	0	0	0							0	10	3
Lochaber,	Wm. McLean,	None reported,	1	15	3				0	3	6	0	0	0	0	0	0							1	18	9
Lotbinière,	Jos. Filteau,	F. Filteau,	2	17	11				0	10	0	0	0	0	0	1	4							3	9	3
Manningville,	Jos. Abbott, to 5th April, J. Manning, from 6th April,	None reported, None reported,	0	11	2				0	0	0	0	0	0	0	0	0							0	11	2
Montreal,	Andw. Porteous,	J. Porteous, W. Gillespie, J. Huddell,	346	3	0½	173	1	6½	30	0	0	0	0	0	75	0	0	130	0	0				754	4	7
Murray Bay,	W. H. A. Davies, to 5th July, C. H. Gauvreau, from 6th do.	None reported,	1	13	10				0	0	0	0	0	0	0	0	0							1	13	10
Napierville,	Loup Odell,	H. G. Willson,	3	3	9				0	6	6	0	3	9	0	2	3							3	16	3
		Carried over.. £	687	11	3	173	1	6½	81	4	0	15	15	2½	84	10	2	130	0	0				1172	2	2

Offices.	Names of Deputy Post Masters.	Names of Assistants or Clerks.	Whole amount of Income received at each Post Office in Lower Canada, and the source from which it is derived. Compensation as Commission or Salary. £	s.	d.	Allowance for Assistance. £	s.	d.	Allowance for Stationary. £	s.	d.	Commission on U. S. Postage. £	s.	d.	Allowed by the D. P. M. Genl. for collecting the dues under his Newspaper privilege. £	s.	d.	Derived from other sources as per notes at foot of this Return. £	s.	d.	Total Amount of emolument derived at each Office. £	s.	d.
		Brought over,	687	11	3	173	1	6½	81	4	0	15	15	2½	84	10	2	130	0	0	1172	2	2
New Glasgow,	John Lloyd, to 5th July, Hoyes Lloyd, from 6th July,	None reported,	3	0	2				0	2	6	0	0	0	0	0	0				3	2	8
Nicolet,	L. M. Cressé,	None reported,	5	17	7				2	0	0	0	3	3	0	4	3				8	5	1
North George Town,	A. Reeves,	None reported,	6	19	10				0	0	0	0	0	0	0	0	5				7	0	3
Norton Creek,	Thos. Cantwell,	Jno. Robinson,	2	1	4				0	0	0	0	0	4	0	0	0				2	1	8
Petite Nation,	D. B. Papineau,	None reported,	5	17	5				0	10	0	0	0	0	0	0	0				6	7	5
Philipsburg,	D. T. R. Nye,	J. R. Smith,	5	0	8				1	0	0	0	13	6	0	12	6				7	6	8
Portneuf,	A. Gaudrie,	None reported,	3	10	11				0	0	0	0	1	2	0	0	0				3	12	1
Potton,	L. Knowlton,	M. Knowlton,	0	14	8				0	0	0	0	4	0	0	1	5				1	0	1
Quebec,	John Bignell,	D. Loggie & A. Henderson,	250	0	0	160	0	0	0	0	0	0	0	0	0	0	0	150	0	0	560	0	0
Rawdon,	Thos. Griffith,	None reported,	3	7	9				0	0	0	0	3	1	0	0	10				3	11	8
Richmond,	A. Lord,	C. Lord,	15	7	6				2	0	0	1	1	0	1	2	3				19	10	9
Rimouski,	P. Gauvreau,	None reported,	10	8	3				0	0	0	0	0	0	0	0	0				10	8	3
River du Loup,	T. L. Chalon,	None employed,	13	5	5				1	0	0	0	4	1	0	3	0				14	12	6
River du Loup en bas,	H. Davidson,	Wm. Johnson,	4	1	1				0	0	0	0	0	0	0	0	0				4	1	1
River Ouelle,	H. St. Jorre,	None reported,	2	7	11				0	0	0	0	0	0	0	0	0				2	7	11
Russell Town,	D. Parham,	None reported,	1	5	10				0	0	0	0	0	0	0	0	0				1	5	10
St. André,	E Michaud,	None reported,	0	10	10				0	0	0	0	0	0	0	0	0				0	10	10
St. Andrews,	W. G. Blanchard,	Charles Wales,	18	2	4				1	10	0	1	1	5	0	15	6				21	9	3
Ste. Anne de la Pérade,	P. A. Dorion,	None reported,	7	19	2				0	0	0	0	1	4	0	0	0				8	0	6
Ste. Anne la Pocatiere,	R. Puize,	None employed,	1	13	11				0	0	0	0	0	0	0	0	0				1	13	11
St. Antoine,	Leon Noël,	None reported,	0	8	6				0	0	0	0	0	0	0	0	0				0	8	6
St. Césaire,	W. H. Chaffers,	None reported,	2	1	11				0	10	0	0	2	10	0	0	0				2	14	9
St. Charles,	L. C. Duvert,	None reported,	9	6	3				2	0	0	0	2	6	4	10	0				15	18	9
Ste. Croix,	E. Godin,	None reported,	0	13	10				0	0	0	0	0	0	0	0	0				0	13	10
St. Denis,	F. T. Mignault,	None reported,	6	2	0				1	0	0	0	1	6	0	0	0				7	3	6
St. Eustache,	C. G. O'Dogherty,	B. Globensky,	4	9	0				1	10	0	0	3	1	0	0	0				6	2	1
St. Francis,	A. Bazin, to 5th July, & J. Gill, from 6th July,	None employed,	1	4	3				0	5	0	0	0	0	0	0	0				1	9	3
St. George,	Wm. Robson,	None reported,	1	4	11				0	0	0	0	0	0	0	0	0				1	4	11
St. Hilaire,	H. De Rouville,	G. Coursolles,	no charge.						0	0	0	0	3	2	0	0	0				0	3	2
St. Giles,	D. Byrne,	None reported,	1	19	10				0	0	0	0	0	0	0	0	0				1	19	10
St. Gregoire,	Jos. Prince,	None reported,	0	18	0				0	0	0	0	0	0	0	0	0				0	18	0
St. Jean Port Joli,	S. Frazer,	G. W. Frazer,	2	14	5				0	0	0	0	0	0	0	0	0				2	14	5
St. Johns,	P. P. Demaray,	J. Demaray,	16	7	10				8	0	0	2	8	4	0	14	3				27	10	5
Ste. Marie de Monnoir,	P. H. Davignon,	None reported,	1	15	3				0	0	0	0	0	0	0	0	0				1	15	3
Ste. Martine,	L. G. Neven,	None reported,	0	6	10				0	0	0	0	0	0	0	0	0				0	6	10
St. Mathias,	La. Marchand,	R. Robitaille,	3	1	7				1	0	0	0	0	0	0	0	0				4	1	7
St. Nicholas,	T. Maguire,	P. Maguire,	0	14	5				0	0	0	0	0	0	0	0	0				0	14	5
St. Ours,	J. Bistodeau,	L. Marchand,	2	17	11				0	7	6	0	3	0	0	0	0				3	8	5
St. Paul's Bay,	Louis Belair,	A. F. Duperré,	1	9	5				0	0	0	0	0	0	0	0	0				1	9	5
St. Pierre les Becquets,	A. P. Methot,	None employed,	1	18	11				0	0	0	0	0	0	0	0	0				1	18	11

St. Jean Port Joli, -	S. Frazer,	G. W. Frazer,	2 14 5		0 0 0	0 0 0	0 0 0		2 14 5
St. Johns, - -	P. P. Demaray,	J. Demaray,	16 7 10		8 0 0	2 8 4	0 14 3		27 10 5
Ste. Marie de Monnoir, -	P. H. Davignon,	None reported,	1 15 3		0 0 0	0 0 0	0 0 0		1 15 3
Ste. Martine, - -	L. G. Neven,	None reported,	0 6 10		0 0 0	0 0 0	0 0 0		0 6 10
St. Mathias, - -	Ls. Marchand,	R. Robitaille,	3 1 7		1 0 0	0 0 0	0 0 0		4 1 7
St. Nicholas, - -	T. Maguire,	P. Maguire,	0 14 5		0 0 0	0 0 0	0 0 0		0 14 5
St. Ours, - -	J. Bistodeau,	L. Marchand,	2 17 11		0 7 6	0 3 0	0 0 0		3 8 5
St. Paul's Bay, - -	Louis Belair,	A. F. Duperré,	1 9 5		0 0 0	0 0 0	0 0 0		1 9 5
St. Pierre les Becquets, -	A. P. Methot,	None employed,	1 18 11		0 0 0	0 0 0	0 0 0		1 18 11
St. Roc des Aunais, -	A. Morrin,	None reported,	2 13 3		0 0 0	0 0 0	0 0 0		2 13 3
St. Roc L'Achigan, -	Jno. Buxton,	None reported,	1 5 1		0 0 0	0 0 0	0 0 0		1 5 1
St. Thomas, - -	E. P. Taché,	None reported,	1 15 8		0 0 0	0 0 0	0 0 0		1 15 8
Shefford, - -	David Wood,	Alonzo Wood,	8 11 0		0 15 0	0 14 8¼	0 16 6		10 17 2¼
Sherbrooke, - -	Chas. Whitcher,	Wm. Seaton,	16 7 11		2 0 0	1 11 8	3 8 8		23 8 3
Stanstead, - -	M. Child,	L. K. Benton,	40 0 0		0 0 0	2 16 11	0 3 8		43 0 7
Stukeley, - -	S. Godard,	None employed,	0 13 2		0 0 0	0 2 8	0 2 7		0 18 5
Terrebonne, - -	Jno. McKenzie,	Henry Thomas,	5 17 8		0 10 0	0 4 1¼	0 0 0		6 11 9¼
Three Rivers, - -	D. Chisholme,	Jno. Robertson,	57 13 10		8 0 0	2 6 6	1 1 10		69 2 2
Trois Pistoles, - -	F. Têtu,	None reported,	2 18 1		0 0 0	0 0 0	0 0 0		2 18 1
Varennes, - -	L. A. Robitaille,	None reported,	0 19 8		0 10 0	0 0 0	0 0 0		1 9 8
Verchères, - -	P. Dansereau,	None employed,	1 8 11		0 0 0	0 0 0	0 0 0		1 8 11
William Henry, - -	E. L. Hayden,	None reported,	42 15 5		3 0 0	1 6 8	0 5 9		47 7 10
Yamachiche, - -	J. Bettez,	None reported,	3 2 4		0 0 0	0 0 0	0 2 4		3 4 8
Yamaska, - -	Hy. Robinson,	R. Buchanan,	3 0 6		1 0 0	0 10 11	0 2 2		4 13 7
		Currency, £	1298 1 5	333 1 6¼	119 14 0	32 6 11¼	98 18 1	280 0 0	C 2162 2 0

A. The sum of £130, returned under the Head of " Derived from other Sources" is stated by Mr. Porteous to be composed of £55. received by him for Rent of Letter-Boxes, £50 allowed him by me for keeping the United States Postage Accounts, and £25 Commission charged upon Credit Accounts for Postage kept by him with Merchants and others at his own risk.—Mr. Porteous pays me £50 a year for Pence collected under my privilege upon casual Newspapers, and states that he receives £75 a year from that source more than he pays to me; this money I have allowed him to retain as a compensation to himself, for the trouble imposed upon him by the management of the Newspaper business and American Letters, in addition to £50 a year, which I allow him specifically for the latter purpose.

B. The sums received at the Quebec Office under the Head of " Derived from other Sources," is composed of Commissions on Public Accounts, Rent of Letter Boxes, and Commissions arising on Accounts kept with private Individuals by the Post Master at his own personal risk.

C. In the Return of the Establishment of the General Post Office for the year 1833, the total Amount of Salary and Emolument received by the Post Masters in Lower Canada for that year, is stated to be £2163. 6s. 1¼d. being £1. 4s. 1¼d. more than is shewn by this Statement; this difference is composed of Commission received by Post Masters for collecting United States Postage, and of which it has been found impossible to obtain complete detailed Statements, many of them not retaining any record of sums received under this head.

T. A. STAYNER,
Deputy Post Master General.

General Post Office,
Quebec.

No. 50.

1834.

A RETURN shewing the name of each Deputy Post Master and Assistant Deputy Post Master in Lower Canada, the Salary, Allowances and Fees, and the whole Income they severally receive, and from what sources it is derived, and the authority under which the same is paid them, for the year 1834.

Offices.	Names of Deputy Post Masters.	Names of Assistants or Clerks.	Whole amount of Income received at each Post Office in Lower Canada, and the source from which it is derived. Compensation as Commission or Salary. £ s. d.	Allowance for Assistance. £ s. d.	Allowance for Stationery. £ s. d.	Commission on U. S. Postage. £ s. d.	Allowed by the D. P. M. Genl. for collecting the dues under his Newspaper privilege. £ s. d.	Derived from other sources as per notes at foot of this Return. £ s. d.	Total amount of emolument derived at each Office. £ s. d.
Abbottsford,	E. Fisk,	None reported,	3 5 11		0 11 0	0 6 5	0 2 10		4 6 2
Aylmer,	C. Symmes,	Thos. R. Symmes,	no charge.		0 10 0	0 0 0	0 1 5		0 11 5
Babyville,	Jno. Bigelow,	None reported,	2 1 2		0 0 0	0 0 0	0 0 0		2 1 2
Barnston,	M. Clough,	None reported,	1 14 9		0 0 0	0 0 0	0 0 0		1 14 9
Beauharnois,	D. Masson,	N. Laviolette,	4 8 11		0 17 6	0 5 1	0 0 9		5 12 3
Becancour,	L. Landry,	B. Lussien,	1 4 0		0 5 0	0 0 0	0 0 9		1 9 9
Bedford,	Gally Freligh,	Jas. Botham.	8 10 2		1 0 0	0 18 0	0 3 7		10 11 9
Berthier,	F. R. Tranchemontagne,	Geo. Picotte,	40 0 0		0 0 0	0 9 10	0 6 9		40 16 7
Berthier en bas,	N. Faribault,	None employed,	0 18 11		0 0 0	0 0 0	0 0 0		0 18 11
Bolton,	Jos. Attwood,	H. Davies,	0 12 0		0 0 0	0 3 7	0 2 10		0 18 5
Boucherville,	Aug. Delisle,	None employed,	1 18 7		0 0 0	0 0 0	0 0 0		1 18 7
Brome,	Jacob Cook,	None employed,	2 13 3		0 0 0	0 3 4	0 3 9		3 0 4
Brompton,	Robert More,	J. Dennett,	1 6 11		0 0 0	0 0 0	0 1 8		1 8 7
Buckingham,	Levi Bigelow,	G. B. Shaw,	7 14 0		1 0 0	0 1 6	0 3 1		8 18 7
Cap Santé,	G. W. Allsopp,	None reported,	4 14 2		0 0 0	0 6 1	0 0 0		5 0 3
Carleton B. Chaleur,	Jos. Meagher,	None reported,	15 17 8		2 10 0	0 0 0	0 0 0		18 7 8
Cascades,	David Waters,	None reported,	6 14 6		1 0 0	0 0 0	0 0 0		7 14 6
Chambly,	J. Knight,	None reported,	24 5 5		8 0 0	2 5 9	1 17 6		36 8 8
Chateauguay,	J. N. Cardinal,	J. Duguet,	3 10 6		1 0 0	0 2 7	0 0 3		4 13 4
Chatham,	A. E. Montmarquet,	L. S. Coutlée,	13 19 11		2 10 0	0 12 8	0 2 11		17 5 6
Churchville,	J. W. Noyes,	None reported,	2 17 7		0 0 0	0 0 0	0 2 2		2 19 9
Chateau Richer,	W. H. Lemoine,	L. Lemoine,	0 8 2		0 0 0	0 0 0	0 0 0		0 8 2
Clarenceville,	Curtis Goodsile,	J. W. Hopgood,	0 10 5		0 6 3	0 0 0	0 0 0		0 16 8
Cacona,	Benj. Dionne,	None reported,	1 14 10		0 0 0	0 0 0	0 0 0		1 14 10
Compton,	A. W. Kendrick,	A. G. Woodward, & Louis Fuller,	6 4 10		0 10 0	1 4 4	0 5 6		8 4 8
Coteau du Lac,	Henry Evatt,	Wm. H. Evatt,	13 10 10		1 0 0	0 10 6	0 13 0		15 14 4
Dannville,	T. C. Allis,	L. B. Morrison,	3 2 6		0 10 0	0 0 0	0 4 7		3 17 1
Dewittville,	J. Davidson,	None reported,	1 19 6		0 0 0	0 0 0	0 0 0		1 19 6
Drummondville,	J. Millar,	R. J. Millar,	5 5 6		1 0 0	0 2 5	0 1 6		6 9 5
Dundee,	Jno. Davidson,	A. Davidson,	2 13 7		0 0 0	0 0 0	0 0 0		2 13 7
Dunham,	E. Baker,	None employed,	3 14 5		0 0 0	0 17 0	0 2 6		4 13 11
Eaton,	P. Hubbard,	J. Foss,	3 14 8		0 10 0	0 15 1	0 8 5		5 8 2
Freighsburg,	J. Chamberlain,	Levi Kemp,	3 18 1		0 13 8	0 5 0	0 1 2		4 17 11
Gentilly,	J. L. Wolff,	None reported,	2 3 2		0 0 0	0 0 0	0 0 0		2 3 2
Georgeville,	C. Bullock,	J. Bullock,	3 0 3		0 0 0	0 16 8	0 8 2		4 5 1
Granby,	H. Lyman,	C. Lyman,	4 8 7		0 0 0	0 7 4	0 4 0		4 19 11
Grenville,	E. Pridham,	J. Pridham,	9 6 7		10 0 0	0 4 9	0 1 6		10 12 10
Hatley,	R. Vincent,	E. J. C. Pascale,	4 15 3						

Dewittville, - -	J. Davidson,	None reported,	1	19	6				0	0	0	0	0	0	0	0	0							1	19	6
Drummondville, - -	J. Millar,	R. J. Millar,	5	5	6				1	0	0	0	2	5	0	1	6							6	9	5
Dundee, - - -	Jno. Davidson,	A. Davidson,	2	13	7				0	0	0	0	0	0	0	0	0							2	13	7
Dunham, - - -	E. Baker,	None employed,	3	14	5				0	0	0	0	17	0	0	2	6							4	13	11
Eaton, - - -	P. Hubbard,	J. Foss,	3	14	8				0	10	0	0	15	1	0	8	5							5	8	2
Frelighsburg, - -	J. Chamberlain,	Levi Kemp,	3	18	1				0	13	8	0	5	0	0	1	2							4	17	11
Gentilly, - - -	J. L. Wolff,	None reported,	2	3	2				0	0	0	0	0	0	0	0	6							2	3	2
Georgeville, - -	C. Bullock,	J. Bullock,	3	0	3				0	0	0	0	16	8	0	8	2							4	5	1
Granby, - - -	H. Lyman,	C. Lyman,	4	8	7				0	0	0	0	7	4	0	4	0							4	19	11
Grenville, - - -	E. Pridham,	J. Pridham,	9	6	7				10	0	0	0	4	9	0	1	6							19	12	10
Hatley, - - -	R. Vincent,	F. J. C. Peasely,	4	15	2				1	0	0	1	4	6	0	12	3							7	11	11
Henryville, - -	H. Wells,	None reported,	4	7	4				1	0	0	0	9	9	0	5	8							6	2	9
Hemmingford, - -	Jno. Scriver,	H. Churchill,	3	11	10				0	0	0	0	0	0	0	0	0							3	11	10
Hull, - - -	J. Bedard,	None reported.	8	17	4				1	0	0	0	6	6	0	0	8							10	4	6
Huntingdon, - -	D. K. Lighthall,	S. H. Schuyler,	11	12	4				1	0	0	1	2	6	0	7	6							14	2	4
Industry, - - -	P. C. Loedel,	Alex. Lambert,	1	4	10				0	0	0	0	0	0	0	1	6							1	6	4
Isle aux Noix, - -	T. Jobson,	James Simmons,	10	0	6				8	0	0	0	16	3	0	5	6							19	2	3
Isle Verte, - - -	L. Bertrand,	J. G. Seton,	2	9	9				0	0	0	0	0	0	0	0	6							2	9	9
Kamouraska, - -	F. Gauvreau,	None reported,	14	7	8				0	0	0	0	0	0	0	0	0							14	7	8
La Baie, - - -	D. McDonald,	Mary McDonald,	3	9	8				0	10	0	0	3	6	0	0	3							4	3	5
La Beauce, - - -	A. C. Taschereau,	E. L'Ecuyer,	2	12	6				0	0	0	0	0	0	0	0	0							2	12	6
Lachine, - - -	C. E. Crossman,	Jno. England,	20	0	0				1	6	0	0	0	0	0	0	0							21	6	0
La Cole, - - -	M. Hotchkiss,	Jno. Peltier,	4	10	6				0	0	0	0	5	2	0	0	2							4	15	10
La Prairie, - -	J. Johnston,	Jno. Mossman,	20	0	0				4	0	0	2	1	0	0	12	4							26	13	4
L'Assomption, - -	J. A. Therien, to 5th Oct. J. B. Meilleur, from 6th Oct.	None reported,	7	7	0				0	0	0	0	6	8	0	0	3							7	13	11
Leeds, - - -	D. Anderson, to 5th April. G. M. Muir, from 6th April to 5th Oct. J. Meyer, from 6th Oct.	H. C. Wharton, Do.	7	18	0				1	0	0	0	0	0	0	0	2							8	18	2
Lennoxville, - -	E. Warren,	None reported,	8	14	10				0	10	0	0	16	2	0	16	6							10	17	6
Les Eboulemens, - -	John Slevin,	None reported,	1	13	6				0	0	0	0	0	0	0	0	0							1	13	6
L'Islet, - - -	J. Ballantyne,	None employed,	1	6	11				0	0	0	0	0	0	0	0	0							1	6	11
Lochaber, - - -	Wm. McLean,	None employed,	1	12	4				0	2	6	0	0	0	0	0	0							1	14	10
Lotbinière, - - -	Jos. Filteau,	F. Filteau,	3	1	10				0	10	0	0	0	0	0	3	1							3	14	11
Manningville, - -	Jno. Manning,	None reported,	0	12	10				0	0	0	0	0	0	0	1	1							0	13	11
Montreal, - - -	Andw. Porteous,	W. Gillespie, J. Porteous, J. Huddell.	316	3	0	173	1	6½	30	0	0	0	0	0	75	0	0	130	0	0	A.	754	4	6½
Murray Bay, - -	C. H. Gauvreau, to 5th July, E. Tremblay, from 6th July,	None reported, None reported,	6	3	9				0	15	0	0	0	0	0	0	0					6	18	9
Napierville, - -	Loup Odell,	H. E. Willson,	3	15	0				0	10	0	0	3	10	0	2	6					4	11	4
New Glasgow, - -	Hoyes Lloyd,	None reported,	2	16	8				0	10	0	0	0	0	0	0	0					3	6	8
Nicolet, - - -	L. M. Cressé,	None reported,	6	8	7				2	0	0	0	5	8	0	4	1					8	18	4
North George Town, -	Alex. Reeves,	None reported,	5	17	4				0	0	0	0	4	5	0	0	10					6	2	7
Norton Creek, - -	Thos. Cantwell,	Jno. Robinson,	1	19	5				0	0	0	0	0	0	0	0	5					1	19	10
Petite Nation, - -	D. B. Papineau,	None reported,	6	16	2				0	10	0	0	0	0	0	0	0					7	6	2
Philipsburg, - -	H. N. May,	Chester Roberts,	5	2	1				1	0	0	0	10	6	0	4	3					6	16	10
Portneuf, - - -	A. Gaudrie,	None reported,	3	3	0				0	0	0	0	0	11	0	0	0					3	3	11
Potton, - - -	L. Knowlton,	M. Knowlton,	0	19	9				0	0	0	0	6	2	0	1	5					1	7	4
Quebec, - - -	John Bignell, to 13th June, W. H. Griffin, from 13th June to 9th Oct. John Sewell, from 10th Octr.	D. Loggie and A. Henderson, Do. do.	187 86	10 10	0 9	120 54	0 16	0 1½	0 0	0 0	0 0	1 0	1 0	3 0	0 0	0 0	0 0	110 30	10 12	0 0½	B.	419 171	1 18	3 11
Rawdon, - - -	Thos. Griffiths,	None reported,	4	2	4				0	0	0	0	3	0	0	1	2					4	6	6
Richmond, - -	A. Lord, to 5th Oct. J. F. Dresser, from 6th Oct.	J. T. Dresser, None reported,	14	4	1				2	0	0	1	7	1	1	3	8					18	14	10
Rimouski, - -	P. Gauvreau,	None reported,	10	6	4				0	0	0	0	0	0	0	0	0					10	6	4
River du Loup, - -	T. L. Chalon,	None employed,	12	2	3				1	0	0	0	2	10	0	1	11					13	7	0
River du Loup en bas, -	H. Davidson,	Wm. Johnson,	5	8	2				0	0	0	0	0	0	0	0	0					5	8	2
River Ouelle, - -	H. St. Jorre,	None reported,	3	15	9				0	0	0	0	0	0	0	0	0					3	15	9
		Carried over..£	1071	15	4	347	17	8	91	16	11	22	15	7	86	7	9	271	2	0½		1891	15	3½

Offices.	Names of Deputy Post Masters.	Names of Assistants or Clerks.	Compensation as Commission or Salary. £	s.	d.	Allowance for Assistance. £	s.	d.	Allowance for Stationary. £	s.	d.	Commission on U. S. Postage. £	s.	d.	Allowed by the D. P. M. Genl. for collecting the dues under his Newspaper privilege. £	s.	d.	Derived from other sources as per notes at foot of this Return. £	s.	d.	Total Amount of emolument derived at each Office. £	s.	d.
		Brought over,	1071	15	4	347	17	8	91	16	11	22	15	7	86	7	9	271	2	0¼	1891	15	3¼
Russell Town,	D. Parham,	None reported,	1	19	5				0	0	0	0	0	0	0	0	0				1	19	5
St. André,	E. Michaud,	None reported,	1	6	3				0	0	0	0	0	0	0	0	0				1	6	3
St. Andrews,	W. G. Blanchard,	Charles Wales,	19	4	10				1	10	0	1	6	11	0	17	0				22	18	9
Ste. Anne de la Pérade,	P. A. Dorion,	None reported,	6	14	10				0	0	0	0	1	6	0	0	0				6	16	4
Ste. Anne la Pocatiere,	R. Puize,	None employed,	2	11	6				0	0	0	0	0	0	0	0	0				2	11	6
St. Antoine,	Leon Noël,	None employed,	0	10	9				0	0	0	0	0	0	0	0	0				0	10	9
St. Césaire,	W. H. Chaffers,	None reported,	3	0	5				0	3	4	0	2	9	0	0	0				3	6	6
St. Charles,	L. C. Duvert,	None reported,	9	7	10				2	0	0	0	3	2	8	0	0				19	11	0
Ste. Croix,	E. Godin,	None reported,	0	18	7				0	0	0	0	0	0	0	0	0				0	18	7
St. Denis,	F. T. Mignault,	None reported,	6	17	0				1	0	0	0	1	11	0	0	0				7	18	11
St. Eustache,	C. G. O'Dogherty,	B. Globensky,	4	17	7				1	10	0	0	3	11	0	0	0				6	11	6
St. Francis,	J. Gill,	None employed,	2	2	9				0	10	0	0	0	0	0	0	0				2	12	9
St. George,	Wm. Robson,	None reported,	1	17	10				0	0	0	0	0	0	0	0	0				1	17	10
St. Giles,	D. Byrne,	None reported,	3	1	3				0	5	0	0	0	0	0	0	0				3	6	3
St. Gregoire,	Jos. Prince,	None reported,	1	11	1				0	0	0	0	0	0	0	0	0				0	11	1
St. Hilaire,	H. De Rouville,	G. Coursolles,	no charge.						0	0	0	0	3	3	0	0	0				0	3	3
St. Jean Port Joli,	S. Frazer,	G. W. Frazer,	2	13	6				0	0	0	0	0	0	0	0	0				2	13	6
St. John's,	P. P. Demaray,	J. Demaray, and F. B. Laperle,	17	19	9				8	0	0	2	18	6	0	9	4				29	7	7
Ste. Marie de Monnoir,	P. Davignon,	None reported,	1	2	2				0	0	0	0	0	0	0	0	0				1	2	2
Ste. Martine,	L. G. Neven,	None reported,	1	12	3				0	3	3	0	0	0	0	0	0				1	15	6
St. Mathias,	Ls. Marchand,	E. Blanchard,	3	11	7				1	0	0	0	0	0	0	0	0				4	11	7
St. Nicholas,	T. Maguire,	P. Maguire,	1	10	1				0	0	0	0	0	0	0	0	0				1	10	1
St. Ours.	J. Bistodeau,	L. Marchand,	5	6	10				0	12	6	0	3	10	0	0	0				6	3	2
St. Paul's Bay,	Ls. Belair,	A. Duperré,	2	0	0				0	0	0	0	0	0	0	0	0				2	0	0
St. Pierre les Becquets,	A. P. Methot,	None employed,	1	13	10				0	0	0	0	0	0	0	0	0				1	13	10
St. Roc des Aunais,	A. Morrin,	None reported,	1	15	9				0	0	0	0	0	0	0	0	0				1	15	9
St. Roc L'Achigan,	John Buxton,	None reported,	1	7	3				0	0	0	0	0	0	0	0	0				1	7	3
St. Thomas,	E. P. Taché,	None reported,	1	14	9				0	0	0	0	0	0	0	0	0				1	14	9
Shefford,	D. Wood,	Alonzo Wood,	7	10	3				1	0	0	0	13	1	0	9	11				9	13	3
Sherbrooke,	Chas. Whitcher,	Wm. Seaton,	18	15	9				2	0	0	1	11	2	0	12	8				22	19	7
Stanstead,	M. Child,	L. K. Benton,	40	0	0				0	0	0	2	15	4	0	13	2				43	8	6
Stukeley,	S. Godard,	None employed,	1	2	10				0	0	0	0	2	10	0	3	7				1	9	3
Terrebonne,	Jno. McKenzie,	Henry Thomas,	5	10	3				0	10	0	0	7	0	0	6	11				6	14	2
Three Rivers,	D. Chisholm,	Jno. Robertson,	57	13	10				8	0	0	2	2	8	0	16	1				68	12	7
Trois Pistoles,	P. Tetu,	None reported,	2	9	3				0	0	0	0	0	0	0	0	0				2	9	3
Varennes,	L. A. Robitaille,	None reported,	1	19	8				0	10	0	0	0	0	0	0	0				2	9	8
Verchères,	P. Dansereau,	None employed,	1	8	8				0	0	0	0	0	0	0	0	0				1	8	8
William Henry,	E. L. Hayden,	None reported,	45	0	11				3	0	0	1	14	11	0	19	8				50	15	6
Yamachiche,	J. Beatty,	None reported,	3	4	5				0	0	0	0	0	0	0	2	1				3	6	6
Yamaska,	H. Robinson, / Henry Penton,	R. Buchanan, / H. Penton, junr.	3	5	10				1	0	0	0	3	1	0	0	11				4	9	10

Whole amount of Income received at each Post Office in Lower Canada, and the source from which it is derived.

Stanstead, - -	M. Child,	L. K. Benton,	40	0	0				0	0	0	2	15	4	0	15	2							42	0	6
Stukeley, - -	S. Godard,	None employed,	1	2	10				0	0	0	0	2	10	0	3	7							1	9	3
Terrebonne, - -	Jno. McKenzie,	Henry Thomas,	5	10	3				0	10	0	0	7	0	0	6	11							6	14	2
Three Rivers, - -	D. Chisholm,	Jno. Robertson,	57	15	10				8	0	0	2	2	8	0	16	1							68	12	7
Trois Pistoles, - -	P. Tetu,	None reported,	2	9	3				0	0	0	0	0	0	0	0	0							2	9	3
Varennes, - -	L. A. Robitaille,	None reported,	1	19	8				0	10	0	0	0	0	0	0	0							2	9	8
Verchères, - -	P. Dansereau,	None employed,	1	8	8				0	0	0	0	0	0	0	0	0							1	8	8
William Henry, - -	E. L. Hayden,	None reported,	45	0	11				3	0	0	1	14	11	0	19	8							50	15	6
Yamachiche, - -	J. Beatty,	None reported,	3	4	5				0	0	0	0	0	0	0	2	1							3	6	6
Yamaska, - -	H. Robinson, / Henry Penton,	R. Buchanan, / H. Penton, junr.	3	5	10				1	0	0	0	3	1	0	0	11							4	9	10
Quebec,—T. H. Thomson,—Compensation for superintending the General Post Office Department, during the absence of the Deputy Post Master General in England, - - - - - - - - -			278	5	0																			278	5	0
		Currency, £	1645	11	8	347	17	8	124	11	0	37	11	5	99	19	1	271	2	0½	£	2526	12	10½			

A. The sum of £130, returned under the Head of "Derived from other Sources" is stated by Mr. Porteous to be composed of £55. received by him for Rent of Letter-Boxes, £50. allowed him by me for keeping the United States Postage Accounts, and £25. Commission charged upon Credit Accounts for Postage kept by him with Merchants and others at his own risk.—Mr. Porteous pays me £50. a year for Pence collected under my privilege upon casual Newspapers, and states that he considers he receives £75. a year from that source more than he pays to me: this money I have allowed him to retain as a compensation to himself, for the trouble imposed upon him by the management of the Newspaper business and American Letters, in addition to £50. a year, which I allow him specifically for the latter service.

B. The sums received at the Quebec Office under the Head of "Derived from other Sources," are composed of Commissions on Public Accounts, Rent of Letter Boxes, and Commissions arising on Accounts kept with private Individuals by the Post Master at his own personal risk.

C. In the Return of the Establishment of the General Post Office for the year 1834, the Amount of Salary and Emolument received by the Post Masters in Lower Canada for that year, is stated to be £2530. 7s. 2d. being £3. 14s. 3½d. more than is shewn by this Statement; this difference is composed of Commission received by Post Masters for collecting United States Postage, and of which it has been found impossible to obtain complete detailed Statements, many Post Masters not retaining any record of sums received under this head.

T. A. STAYNER,
Deputy Post Master General.

General Post Office,
Quebec.

No. 51.

DATA upon which was founded the Deputy Post Master General's Report referred to in Mr. Secretary T. Spring Rice's Despatch on the Post Office, dated 5th October, 1834.

With reference to the desire of the Committee, that I should furnish a Copy of my Estimate of the probable effect of the proposed Post Office Law upon the Revenue, I beg to say that I have been so fortunate as to find amongst my Papers the original Notes upon which I drafted the Estimate in question, which enables me to comply with the order in a more satisfactory manner than I feared I could do.

Probable effect for one year upon the Post Office Revenue, in British North America, by the operation of the proposed new Act for the Government of the Post Office in the several Provinces, viz. :—

A.—Probable loss by the reduction in the rates of Postage, ...	£5000	0	0
B.—Accounts of the Civil Departments of the Provinces, ...	4000	0	0
C.—Loss that will be sustained by allowing the Franking privilege to the Members of the several Provincial Parliaments, ...	2000	0	0
D.—The Sums of £1000. and £500. per annum, now paid by the Provinces of Nova Scotia and New Brunswick towards the support of certain lines of Post, ...	1500	0	0
E.—Expense of the Temiscouata Portage and Lake Establishment, now paid out of the Military Chest, ..	200	0	0
F.—To be remitted to England for British Postage, ...	3000	0	0
G.—Letters on hand, and unpaid Balances of Post Masters, say at a low computation, ...	1500	0	0
H.—Expense of the Surveyors and other Officers added or intended to be added, to the Establishment in British North America, and the expense of increasing the Salaries of certain Deputies, say	1500	0	0
	£18700	0	0

Contra.

Supposed Net Revenue of the Post Office, annually, at this time, ...	£14000	0	0
Probable deficiency, ...	4700	0	0
	£18700	0	0

This Estimate shews a probable deficiency of £4700. and although the calculation is necessarily a loose one, I thought at the time I formed it, and I still think, that in practice, it would *as regards the aggregate*, be found not far wide of the truth. I stated to the Post Master General when rendering this Statement, that all the Provinces, more especially the Canadas, stood in need of further Post accommodation, and I considered it right, in order to meet those wants, and thus give satisfaction to the public, that we should make the sum to be provided £6000. I apportioned this sum of £6000. as follows :—

Lower Canada, ...	£2000.
Upper Canada, ...	2000.
Nova Scotia, ...	1200.
New Brunswick, ...	600.
P. Edwd. Island, ...	200.
Total, ...	£6000.

To be accounted for by the Post Master General to those Provinces respectively, in the Accounts to be kept with them.

I beg leave now to furnish some remarks by way of justifying the view I took of the subject when I prepared the foregoing Estimate, to assist me in doing which I have lettered the several Items :—

A.—I think that the loss to be apprehended under this head cannot be counted at less than I have made it.

B.—When in England I had no certain means of judging what might be the amount of the Postage Accounts of the several Provinces, under this head ; but I should think they amount to as much as I have stated.

C.—I think this a low Estimate.

D.—I only learnt in England that these sums of money were provided by the Legislatures of Nova Scotia and New Brunswick, towards supporting certain lines of Post. I could not find by reference to the Accounts of the Deputy Post Master General at Halifax, any trace of the appropriation of the Money, nor do I know how the Account is kept, but it was necessary that in forming a plan for the re-organization of the Posts, this Money should be brought into the calculation.

E.—Upon the line of communication with New Brunswick, a number of families are settled for the purpose of keeping the Road, and assisting the Courier at difficult passes. These families are supplied with Rations of Flour at the expense of the Military Chest, and a man is paid 2s. a-day, from the same source, to look after them and see that they fulfil the obligations of their agreement. The total cost is about £200. a-year, and as the British Government upon a transfer of the Post Office Revenue, could not be expected to bear the charge, I included it in the Estimate.

F.—I believe I am not far wrong in fixing this Item at £3000. It was formerly much more, but the New York Merchant Packets have taken a great deal of the correspondence away from the old Halifax and Falmouth line.

G.—I now think this Item too low.

H.—And this also—but taking the whole together, if I were now called upon to form an Estimate for the object under discussion, I would make the total amount very nearly what it appears in the Statement which I have now the honor to hand to the Committee.

T. A. STAYNER,

General Post Office, Quebec,
24th November, 1835.

No. 52.

A RETURN of all Defaulters in the Post Office Department in Upper and Lower Canada—whether as Contractors, Deputy Post Masters, Deputy Post Masters General, Agent for Packet Boats, or otherwise employed, since the year 1800, with the amount for which they are severally entered in the Books of the Department.

Towns.	Names of Post Masters.	Balances due from Post Masters, with the dates when the debts were incurred.			
		£.	s.	d.	
Alexandria. U. C.	D. Cameron,	4	12	6	October, 1834.
Adolphustown, U. C.	J. Ranney,	5	18	10	Balance on July quarter, 1835.
Bath, U. C.	J. Dean,	28	5	7	April and July quarters, do.
Burford, U. C.	G. W. Whitehead,	80	0	0	November, 1834.
Bertier en bas, L. C.	N. Faribault,	5	0	4	Oct. 1834, and Jan. April & July, 1835.
Coteau du Lac, L. C.	Wm. Irvine,	8	0	7	October, 1832.
Cobourg, U. C.	J. G. Bethune,	355	11	9	November, 1834.
Delaware, U. C.	R. Mount,	38	9	2	October, 1833, & January, 1834.
Ditto,	F. Somers,	14	8	10	July, 1835.
Hallowell, U. C.	Wm. Rooke,	34	16	10	Ditto.
Lanark, U. C.	J. A. Murdoch,	8	10	10	October, 1834.
Richmond, U. C.	G. T. Burke,	21	3	8	April, 1835.
Sherbrooke, L. C.	C. Whitcher,	25	7	6	July, 1835.
Ways Mills, U. C.	J. H. Minsham,	2	14	2	April, 1835.

T. A. STAYNER.

No. 53.

RETURN respecting the Pay and Emoluments of the Deputy Post Master General, furnished by him for the Blue Book, for the year 1834.

Office.	Name.	Date of Appointment.	By whom appointed, and under what Instrument.	Annual Salary in Sterling.			Amount of Fees during the year 1834, in Sterling value.			Whether the Principal be allowed a House for his personal residence, or what Allowance, if any, for House Rent or Quarters.	Whether the Office be held by Principal, in conjunction with any, and what other Civil, Military, or Naval Office or appointment, or Place of Profit in any Colony, or on the Establishment of the United Kingdom. If the Office be held by a Military or Naval Officer, whether upon Full or Half Military or Naval Pay, the total amount of Pay and Allowances of every kind actually received by him in addition to the Profits of his Office.	Period during which the Officer has been absent from the Colony during the year 1834.	Whether the Principal enjoy any or what other advantage or profit, not required to be stated in the preceding Columns.
				£.	s.	d.	£.	s.	d.				
Dy. Post Master General,	Thos. Allen Stayner,	Appointed 14th December, 1827. Commission dated 6th April, 1828.	His Grace The Duke of Manchester. By a Commission dated in the preceding Column.	500	0	0	No Fees.			No House nor any allowance for one.	I hold no other Situation or appointment of profit. Am on the Half-Pay List of the Army as a Deputy Assistant Commissary General, but have never drawn any half-pay.	Absent on Duty in England, by authority of the Post Master General, from the commencement of the year till the 25th September.	I possess the privilege of sending certain descriptions of Newspapers thro' the Posts in the British American Provinces. The profit derived from this source I have not at present the means of computing for the year 1834. I received at the rate of £200. a-year, for assistants, up to the 5th October, 1834.

(Signed,) T. A. STAYNER,
Deputy Post Master General.

Certified Copy.
T. A. STAYNER.

No. 54.

Letter from T. A. Stayner, Esquire, to Sir Francis Freeling, Baronet, forwarding Copy of a Petition from the Printers in Lower Canada to His Excellency Sir James Kempt.

General Post Office,
Quebec, 2d January, 1829.

Sir Francis Freeling, Bart.

Sir,

I have the honor to transmit herewith, for the information of His Grace the Post Master General, Copy of a Letter from the Secretary of Sir James Kempt, the Governor General of the Canadas, transmitting a Petition to His Excellency from the Proprietors and Printers of Newspapers in the Province, complaining of the exaction of what they are pleased to term a *tax* for the transmission of their Gazettes thro' the Post Office, and praying His Excellency's interference to relieve them from this burthen, and to obtain for them the right of sending their Papers by the Mail free of Postage:—I have likewise the honor of laying before you Copy of my Letter to His Excellency's Secretary, in reply, in which I state my intention of submitting the subject for the consideration of the Post Master General, and of soliciting His Lordship's orders for my guidance. In fulfilling this promise, which I am now doing, it may be necessary to explain at greater length than I have done in my communication to His Excellency the Governor, that the practice now complained of by the Printers, of paying the Deputy Post Master General a certain annual consideration for *the* transmission of their Papers through the Post, has existed since the first establishment of the Post Office Department in the Country, a period of upwards of 40 years, and has always been considered by the Head of the Department, as his perquisite, the only one he enjoys. The authority for this I have not the means of tracing, (as I have informed His Excellency) though I cannot doubt that there originally was one.

Previous to addressing this Petition to the Governor, several of the Printers applied to me to make an arrangement, whereby the subscribers to the Gazettes might be made to pay the Postage (at 1d. each Paper,) as the Papers should be delivered to them by the different Post Masters, instead of the Deputy Post Master General's receiving an annual allowance from the publisher, and this plan would I believe give general satisfaction to the Printers, but as I conceived I had no authority to enter into such an engagement as that proposed, and was anxious that, as objections had been raised to the present mode of collection, the question should go before the proper authorities, I declined acceding to the proposition, and the Petition to the Governor immediately followed. In this Petition, however, the parties appear to desire that their Newspapers should be sent free of any Postage or charge whatever; alleging that such is the practice in Great Britain, but it may not be improper here to remark that Newspapers in this Country pay no Stamp or Excise duty of any kind.

In concluding this communication, I beg to be permitted to add without any reference to my individual interests in the settlement of the question, that if Printers are allowed to send their Newspapers free of any Postage, the number forwarded in this way would be so great that additional Couriers would be required for their conveyance upon nearly all the Routes, and the duty of the Post Masters who distribute the Papers, will at the same time be so much increased, that they will naturally demand a remuneration for their trouble, though hitherto they have performed the task without any compensation.

I have the honor to be,

&c. &c.

(Signed,) T. A. STAYNER,
Deputy Post Master General.

True Copy.
T. A. Stayner.

No. 55.

A RETURN of the Amount of Bills of Exchange, found in Dead and Mis-directed Letters in Upper and Lower Canada, since October 1834, shewing the purposes to which such Bills or their proceeds have been applied.

Date of Letter.	Name of Writer.	Name of person addressed.	Value contained.	From what Office and for what reason.	How and when disposed of.
Antigua, 4th May, 1834.	Robt. Grant,	Mrs. Cameron, Gore District, U. C.	Bill of Exchange for £100. sterling 1st, 2d, and 3d.	Hamilton. Advertized, and not called for.	Transmitted by Deputy Post Master General to Sir F. Freeling, Bart. Secy. to the Genl. Post Office, 28th Jany. 1835.

T. A. STAYNER.

No. 56.

INSTRUCTIONS given by William Duke of Manchester, His Majesty's Post Master General.

To Thomas Allen Stayefr, Esq.
Deputy Post Master General of His Majesty's Provinces of Canada and New Brunswick.

You are to take the Oath of Office and otherwise qualify yourself as directed by the Act of the 9th Queen Anne, for establishing a Post Office for all Her Majesty's Dominions.

As you are answerable to me for the conduct of your several Deputies, you are to appoint such only as are persons of known good reputation and abilities, and must take sufficient Security from them to His Majesty as well for the punctual payment of all monies received by them for the Postage of Letters, as for the diligent and faithful discharge of their duty, taking care also that they duly qualify themselves agreeably to the Act of the 9th Queen Anne.

You are by the first opportunity to acquaint me with the Appointments you may make from time to time, on the death or removal of any of your Deputies.

You and your Deputies in the several Sea Port Towns within your Commission, must be attentive to the utmost of your power upon the arrival of any Ship, that the Letters are brought to their respective Post Offices so by you established, as soon as may be, and you are to pay One Penny, sterling, for each Letter or Packet to the Commander or Master, or other person belonging to such Ship or Vessel bringing the same, as directed by the Act of the 9th Queen Anne, cap. 10, sec. 16, which Penny is to be added to the legal Postage as further directed by 5th Geo. 3, cap. 25, sec. 3 and 4.

But you will observe that by the Act of the 39th of the King, cap. 76, for the more secure conveyance of Ship Letters, &c. Twopence each Letter is to be paid to the Masters of Vessels bringing such sealed Bags as have been delivered to them from Persons authorized so to do at the Place or Post Town from which such Vessel shall have sailed. For further particulars respecting the receiving and forwarding such Letters you will refer to the distinct Instructions on that head.

For the greater safety of all Letters which shall be collected by you or your Deputies to be forwarded by the Packet Boats to any other Port on the Continent of America, or to any of the American Islands, or to England, you are to cause them to be sealed up in different Bags with a Ticket on each Bag, expressing the number of Letters and the Amount of Inland British American Postage charged upon the same, and in order to distinguish such Bags from each other, you are to fix a label to each with the name of the Town.

Letters from Great Britain or Ireland directed to persons in your District but who cannot be found, and have lain in your Office, or any Office under your control, three months, and have been advertized or posted up in some conspicuous place on the outside of such Office, must be returned under cover to me, and upon each Letter so returned the true reason should be written in Red Ink, why they could not be delivered, such as "Not to be found"—"Gone away"—"Dead"—"Refused," and the like—and if any Letters should be missent to your Offices, they are to be returned to me by the first Mail, observing to write on the outside Cover, "Missent Letters."

You are to cause the Letters of every Place under your management to be carefully stamped on the back with the name of the Post Town from whence they are sent, and you and your Deputies are to keep exact accounts of the amount of Postage and the number of Letters received and despatched from each Post Town in your District.

You are to keep just and exact Accounts of all Receipts and Disbursements for Salaries and other incidental expenses, and at the expiration of every Quarter, viz. 5th July, 10th October, 5th January, and 5th April, you are to transmit to me by the first opportunity a general Statement thereof, with every article properly vouched, and the Account must be attested by you on Oath before a competent authority.

You are not to fail making regular remittances as the Revenue arises in your hands, at least once a Quarter, for which purpose you are to pay the same to the Commissary General, taking his Certificates for the Amount, which you will transmit to me or my Secretary.

You are to consider and report to me from time to time your opinion what further improvements may be made for the benefit of Correspondence and of this Revenue, and you may establish such new Offices within the Districts under your management as shall at any time appear to be for the benefit of the Revenue and Correspondence, reporting the same to me.

You are by every opportunity to send me early accounts of all material transactions and remarkable occurrences, to be communicated if necessary to His Majesty's Principal Secretaries of State.

You are to observe all such further Orders and Instructions as you shall from time to time receive from me or from my Secretary or by my Orders, and likewise to use your utmost skill and abilities to promote His Majesty's Service according to the true intent of the trust reposed in you.

By Command of His Majesty's Post Master General,

(Signed,) F. FREELING,
Secretary.

General Post Office,
10th May, 1828.

Certified Copy,
T. A. Stayner,
Deputy Post Master Genl.

No. 57.

Letter from Sir Francis Freeling, Baronet, to T. A. Stayner, Esquire.

General Post Office,
25th Septr. 1828.

Sir,

Having brought under the consideration of my Lord the Post Master General the expediency of a more convenient arrangement and direction of the business of the Post Office in New Brunswick, it has appeared to His Grace advisable that the Deputy Post Masters, Couriers, and others, employed under this Department in that Province, should be made responsible to, and receive their Instructions from, the Office at Halifax, N. S., instead of Quebec, which would at the same time assimilate the business of this branch of the Public Service with the others established in Nova Scotia, and New Brunswick, of which Halifax forms the Head Quarters.

In this view of the question it is not proposed to disturb any of the Post arrangements in the Canadas, but that all those in the Province of New Brunswick should be transferred to the controul and guidance of the Deputy Post Master General of Nova Scotia; and I am to request, in order to carry this measure into effect, you will have the goodness to communicate fully with Mr. Howe, at Halifax, and report what Offices, Couriers, &c. are to be accountable to, and paid by, him, and the date when the new regulations are to commence.

I have written to the above effect to Mr. Howe by this Mail, and he has been instructed to communicate with you on the subject.

I am, Sir,

(Signed,) F. FREELING.

Thos. A. Stayner, Esq.
Quebec.

Certified Copy,
T. A. STAYNER.

No. 58.

Letter from Sir Francis Freeling, Baronet, to T. A. Stayner, Esquire.

GENERAL POST OFFICE,
1st October, 1828.

SIR,

I have laid before my Lord the Post Master General your Report of the 14th July last, stating that having satisfied yourself as to the propriety of the measure, both as respects the Public accommodation and the benefit of the Post Office Revenue, you had established a Post Office at Maitland, situated between Prescott and Brockville, on the grand Mail route between Lower and Upper Canada, and nominated Samuel Thomas, Deputy Post Master—and at Guelph, the head quarter town of the Canada Land Company, 35 miles N. W. of Dundas, and nominated David Gilkinson your Deputy; both places being in Upper Canada.

I am to acquaint you that under your assurance that you have satisfied yourself *that these measures will be for the benefit of the Revenue*, His Grace hr directed me to state, that he has approved them *by way of experiment only*; and that it will be necessary, at the end of a year, you should report the results, in order that His Grace may be enabled to decide whether they ought to be confirmed.

You will please to understand the above to be a standing rule with regard to the establishment of any new Offices, and in all cases it is desirable you should state, in the first instance, the estimated additional expense to be incurred for Couriers, Allowances to Deputies, &c. for such new Establishments.

I am, Sir,

(Signed,) F. FREELING.

Thomas A. Stayner, Esq.
Quebec.

Certified Copy,
T. A. STAYNER.

No. 59.

Letter from Sir Francis Freeling, Baronet, to T. A. Stayner, Esquire.

GENERAL POST OFFICE
1st October, 1830.

SIR,

I have to request that in future you will make up all *Paid Letters* for this Country in separate parcels by each Mail, addressed "London paid Letters," and "Falmouth paid Letters," as the case may be, and debit yourself with the amount of each in a separate item in your Account, instead of sending such Letters upon Halifax as heretofore.

I am, Sir,

(Signed,) F. FREELING.

Thos. A. Stayner, Esq.
Quebec.

Certified Copy,
T. A. STAYNER.

No. 60.

Letter from Sir Francis Freeling, Baronet, to T. A. Stayner, Esquire.

GENERAL POST OFFICE,
4th November, 1830.

SIR,

Having laid before His Grace the Post Master General your Letter of the 27th September, requesting Instructions in regard to the Postage of Packets containing Patterns which are taken to your Office by the Masters of private Vessels with their Ship Letters, I have to inform you that although the Post Office is legally entitled to the full rates of Postage on such Packets, yet as they were not intended to be sent through the Post, and the demand of the whole amount charged must, in most cases, lead to their being altogether refused by the parties, to whom it may be inconvenient or injurious, while the Revenue loses all profit for

their conveyance; His Grace is of opinion that it may be expedient to facilitate the receipt of such Parcels under certain regulations, and is pleased to leave a discretionary power with you to be exercised according to the circumstances of each case, and not delegated to any other person, or acted upon at any Office but that at Quebec.

The following are the General Rules which His Grace has laid down for your guidance:—

No abatement shall be made on any Packet charged less than £1. nor on any, the principal part of the contents of which shall consist of Letters or written Papers.

The full Postage shall be charged on any Letters that may be found accompanying Patterns or other Articles in Parcels, and the Postage of the Patterns or Articles themselves, reduced to a Sum equal to one fourth of the whole charge upon such Parcels.

You will further be pleased to understand that the discretionary power left with you, is only to apply to *Ship Letter Packages*, and not to such as may originate in the Country and be deposited by the Senders in the different Receiving Houses.

I am, Sir,

(Signed,) F. FREELING.

Thos. A. Stayner, Esq.
Quebec.

Certified Copy,
T. A. STAYNER.

No. 61.

Account of Sums of Money transmitted to England on account of Post Office Revenue for the Quarters of 1835.

£2816. 13. 4. sterlg. Quarter ending 5th April, 1835.—Sent the 17th August, 1835.

No other remittance has been made on account of this year:—owing to the interference of other business, the July Quarter's Accounts have not yet been completed, but I hope they will be ready in a few days.

T. A. STAYNER.

No. 62.

A RETURN of the several Parishes, Townships and other places in Upper and Lower Canada in which Post Offices are at present established, with the distance of each Post Office from Quebec, and the Rate of Postage charged on Single Letters by the present Tariff.

Office.	Province.	Seigniory or Township in which established.	District.	Distance from Quebec Post Office.	Rate of Postage.
				Miles.	s. d.
Abbottsford,	L. C.	St. Hyacinthe,	Montreal,	219	11
Adolphustown,	U. C.	Adolphustown,	Midland,	411	1 4
Aldborough,	U. C.	Aldborough,	London,	740	1 10½
Alexandria,	U. C.	Glengary County,	Eastern,	263	11
Amherstburg,	U. C.	Malden,	Western,	825	2 1
Ancaster,	U. C.	Ancaster,	Gore,	611	1 8
Aylmer,	L. C.	Hull,	Montreal,	310	1 2
Albion,	U. C.	Albion,	Home,	609	1 8
Adelaide,	U. C.	Adelaide,	London,	723	1 10½
Baie Chaleur,	L. C.		Gaspé,	Not known.	2 6
Babyville,	L. C.	Sherrington,	Montreal,	210	11
Bath,	U. C.	Ernesttown,	Midland,	397	1 2
Bayham,	U. C.	Bayham,	London,	685	1 8
Beauharnois,	L. C.	Beauharnois,	Montreal,	205	11
Bedford,	L. C.	Stanbridge,	Montreal,	229	11
Belleville,	U. C.	Thurlow,	Midland,	438	1 4
Berthier,	L. C.	Berthier,	Montreal,	135	9
Berthier en bas,	L. C.	Berthier,	Quebec,	27	4½
Beverley,	U. C.	Bastard,	Johnstown,	349	1 2
Bolton,	L. C.	Bolton,	Montreal,	261	11
Boucherville,	L. C.	Boucherville,	Montreal,	187	9
Brantford,	U. C.	Six Nations' Reserve,	Gore,	629	1 8
Brighton,	U. C.	Cramahe,	Newcastle,	458	1 4
Brockville,	U. C.	Elizabeth Town,	Johnstown,	323	1 2
Brome,	L. C.	Brome,	Montreal,	270	11
Brompton,	L. C.	Brompton,	Three Rivers,	173	9
Buckingham,	L. C.	Buckingham,	Montreal,	285	11
Burford,	U. C.	Burford,	London,	639	1 8
By-Town,	U. C.	Napean,	Bathurst,	303	1 2

Office.	Province.	Seigniory or Township in which established.	District.	Distance from Quebec Post Office.	Rate of Postage.	
				Miles.	s.	d.
Becancour, - -	L. C.	Becancour,	Three Rivers,	85		7
Barnston, - -	L. C.	Barnston,	Montreal,	235		11
Beamsville, - -	U. C.	Clinton,	Niagara,	627	1	8
Barrie, - - -	U. C.	Vespra,	Home,	614	1	8
Cap Santé, - -	L. C.	Jacques Cartier,	Quebec,	30		4½
Carleton Place, - -	U. C.	Beckwith,	Bathurst,	389	1	2
Cascades, - -	L. C.	Vaudreuil,	Montreal,	210		11
Castleford, - -	U. C.	Horton,	Bathurst,	352	1	2
Cavan, - - -	U. C.	Cavan,	Newcastle,	514	1	6
Chambly, - -	L. C.	Chambly,	Montreal,	198		9
Chateauguay, - -	L. C.	Chateauguay,	Montreal,	196		9
Chatham, - -	L. C.	Chatham,	Ottawa,	228		11
Churchville, - -	L. C.	Dunham East,	Montreal,	262		11
Chippawa, - -	U. C.	Willoughby,	Niagara,	666	1	8
Cobourg, - -	U. C.	Hamilton,	Newcastle,	484	1	4
Cacona, - - -	L. C.	Cacona,	Quebec,	120		9
Colborne, - -	U. C.	Cramahe,	Newcastle,	468	1	4
Colchester, - -	U. C.	Colchester,	Essex,	815	2	1
Compton, - - -	L. C.	Compton,	Three Rivers,	200		9
Cornwall, - -	U. C.	Cornwall,	Eastern,	262		11
Coteau du Lac, - -	L. C.	Soulanges,	Montreal,	223		11
Credit, - -	U. C.	Toronto,	Home,	574	1	6
Clarenceville, - -	L. C.	Noyan,	Montreal,	227		11
Chateau Richer, - -	L. C.	Chateau Richer,	Quebec,	15		4½
Chinguacousey, -	U. C.	Chinguacousey,	Home,	411	1	4
Camden East, - -	U. C.	Camden East,	Midland,	590	1	6
Clarke, - -	U. C.	Clarke,	Newcastle,	502	1	6
Coldwater, - -	U. C.	Tay,	Home,	653	1	8
Danville, - -	L. C.	Shipton,	Three Rivers,	172		9
Darlington, - -	U. C.	Darlington,	Newcastle,	513	1	6
Delaware, - -	U. C.	Delaware,	London,	705	1	10½
Demorestville, - -	U. C.	Sophiasburg,	Midland,	428	1	4
Drummondville, - -	U. C.	Falls of Niagara,	Niagara,	663	1	8
Drummondville, - -	L. C.	Grantham,	Three Rivers,	136		9
Dundas, - -	U. C.	Flamboro',	Gore,	608	1	8
Dundee, - - -	L. C.	Huntingdon,	Montreal,	255		11
Dunham, - - -	L. C.	Dunham,	Montreal,	254		11
Dunnville, - -	U. C.	Moulton,	Niagara,	676	1	8
Dewittville, - -	L. C.	Godmanchester,	Montreal,	232		11
Eaton, - - -	L. C.	Eaton,	St. Francis,	205		11
Ericus, - - -	U. C.	Raleigh,	Western,	771	1	10½
Etobicoke, - -	U. C.	Etobicoke,	Home,	565	1	6
Esquesing, - -	U. C.	Esquesing,	Gore,	589	1	6
Fitzroy Harbour, -	U. C.	Fitzroy,	Bathurst,	334	1	2
Fort Erie, - -	U. C.	Bertie,	Niagara,	682	1	8
Fredericksburg, -	U. C.	Fredericksburg,	Midland,	406	1	4
Frelighsburg, - -	L. C.	St. Armand,	Montreal,	248		11
Franktown, - -	U. C.	Beckwith,	Bathurst,	380	1	2
Galt, - - -	U. C.	Dumfries,	Gore,	627	1	8
Gananoque, - -	U. C.	Leeds	Johnstown,	355	1	2
Gaspé, - - -	L. C.		Gaspé,	Not known.	2	6
Gentilly, - -	L. C.	Gentilly,	Three Rivers,	76		7
Georgeville, - -	L. C.	Stanstead,	Montreal,	271		11
Georgina, - -	U. C.	Georgina,	Home,	609	1	8
Gosfield, - -	U. C.	Gosfield,	Essex,	802	2	1
Granby, - - -	L. C.	Granby,	Montreal,	228		11
Grenville, - -	L. C.	Grenville,	Montreal,	240		11
Grimsby, - -	U. C.	Grimsby,	Niagara,	624	1	8
Guelph, - -	U. C.	Company's Land,	Gore,	643	1	8
Goderich, - -	U. C.	Goderich,	Huron Tract,	711	1	10½
Hallowell, - -	U. C.	Hallowell,	Midland,	418	1	4
Hamilton, - -	U. C.	Barton,	Gore,	604	1	8
Hatley, - -	L. C.	Hatley,	Montreal,	207		11
Hawkesbury, - -	U. C.	Hawkesbury,	Ottawa,	242		11
Henryville, - -	L. C.	Noyan,	Montreal,	221		11
Hemmingford, - -	L. C.	Hemmingford,	Montreal,	248		11
Hereford, - -	L. C.	Hereford,	Three Rivers,	221		11
Hillier, - -	U. C.	Hillier,	Midland,	434	1	4
Holland Landing, -	U. C.	Gwilliamsbury,	Home,	586	1	6
Howard, - -	U. C.	Howard,	Western,	753	1	10½

Office.	Province.	Seigniory or Township in which established.	District.	Distance from Quebec Post Office.	Rate of Postage.
				Miles.	s. d.
Huntingdon,	L. C.	Hinchinbrooke,	Montreal,	238	11
Haldimand,	U. C.	Haldimand,	Newcastle,	475	1 4
Hull,	L. C.	Hull,	Montreal,	302	1 2
Hope,	U. C.	E. Gwilliamsbury,	Home,	591	1 6
Isle aux Noix,	L. C.	River Richelieu,	Montreal,	220	11
Isle Verte,	L. C.	Isle Verte,	Quebec,	132	9
Industry,	L. C.	St. Paul's,	Montreal,	176	9
Kamouraska,	L. C.	Kamouraska,	Quebec,	90	7
Kemptville,	U. C.	Oxford,	Johnstown,	335	1 2
Kilmarnock,	U. C.	Montague,	Johnstown,	370	1 2
Kingston,	U. C.	Kingston,	Midland,	379	1 2
Kitley,	U. C.	Kitley,	Johnstown,	343	1 2
La Baie,	L. C.	St. Antoine,	Three Rivers,	114	9
La Beauce,	L. C.	Taschereau,	Quebec,	31	4½
Lachine,	L. C.	Island Montreal,	Montreal,	189	9
Lacole,	L. C.	Lacole,	Montreal,	216	11
Lanark,	U. C.	Drummond,	Bathurst,	378	1 2
Lancaster,	U. C.	Lancaster,	Eastern,	246	11
Laprairie,	L. C.	Laprairie de la Magdelaine,	Montreal,	189	9
L'Assomption,	L. C.	St. Sulpice,	Montreal,	159	9
Lennoxville,	L. C.	Ascot,	St. Francis,	191	9
Lloyd Town,	U. C.	King,	Home,	599	1 6
Lochiel,	U. C.	Lochiel,	Ottawa,	256	11
London,	U. C.	London,	London,	694	1 8
L'Orignal,	U. C.	L'Orignal,	Ottawa,	248	11
Lotbinière,	L. C.	Lotbinière,	Quebec,	46	4½
Les Eboulemens,	L. C.	Les Eboulemens,	Quebec,	69	7
Leeds,	L. C.	Leeds,	Quebec,	53	4½
Lochaber,	L. C.	Lochaber,	Montreal,	280	11
L'Islet,	L. C.	L'Islet,	Quebec,	48	4½
Lachute,	L. C.	Argenteuil,	Montreal,	276	11
Lacadie,	L. C.	De Léry,	Montreal,	202	11
Manningville,	L. C.	Hinchinbrooke,	Montreal,	234	11
March,	U. C.	March,	Bathurst,	316	1 2
Markham,	U. C.	Markham,	Home,	576	1 6
Marmora,	U. C.	Marmora,	Midland,	468	1 4
Martintown,	U. C.	Charlottenburg,	Eastern,	279	11
Matilda,	U. C.	Matilda.	Eastern,	296	11
Merrickville,	U. C.	Woolford,	Johnstown,	376	1 2
Middleton,	U. C.	Middleton,	London,	666	1 8
Montreal,	L. C.	Island Montreal,	Montreal,	180	9
Mosa,	U. C.	Mosa,	London,	729	1 10½
Murray,	U. C.	Murray,	Newcastle,	444	1 4
Murray Bay,	L. C.	Murray Bay,	Quebec,	90	7
Milford,	U. C.	Marysburg,	Midland,	426	1 4
Moulinette,	U. C.	Cornwall,	Eastern,	269	11
Mersea,	U. C.	Mersea,	Western,	793	1 10½
Melbourne,	L. C.	Melbourne,	Three Rivers,	160	9
Napanee,	U. C.	Richmond,	Midland,	409	1 4
Napierville,	L. C.	Napierville,	Montreal,	207	11
Nelson,	U. C.	Nelson,	Gore,	588	1 6
Newmarket,	U. C.	Whitchurch,	Home,	586	1 6
Niagara,	U. C.	Niagara,	Niagara,	649	1 8
Nicolet,	L. C.	Nicolet,	Three Rivers,	102	9
North George-town,	L. C.	Annfield,	Montreal,	218	11
Norton Creek,	L. C.	Beauharnois,	Montreal,	214	11
Norwich,	U. C.	Norwich,	London,	651	1 8
New Glasgow,	L. C.	Terrebonne,	Montreal,	210	11
Orford,	U. C.	Orford,	Western,	745	1 10½
Oxford,	U. C.	Oxford,	London,	666	1 8
Oznabruck,	U. C.	Oznabruck,	Eastern,	275	11
Otanabee,	U. C.	Otanabee,	Newcastle,	502	1 6
Oro,	U. C.	Oro,	Home,	626	1 8
Orillia,	U. C.	St. Orillia,	Home,	639	1 8
Oakville,	U. C.	Trafalgar,	Gore,	582	1 6
Paris,	U. C.	Dumfries,	Gore,	635	1 8
Penetanguishene,	U. C.	Tay,	Home,	651	1 8
Perth,	U. C.	Drummond,	Bathurst,	365	1 2
Peterboro',	U. C.	Monaghan,	Newcastle,	527	1 6
Petite Nation,	L. C.	Petite Nation,	Montreal,	270	11

Office.	Province.	Seigniory or Township in which established.	District.	Distance from Quebec Post Office.	Rate of Postage.
				Miles.	s. d.
Philipsburg,	L. C.	St. Armand,	Montreal,	231	11
Pickering,	U. C.	Pickering,	Home,	534	1 6
Port Burwell,	U. C.	Bayham,	London,	693	1 8
Port Dalhousie,	U. C.	Grantham,	Niagara,	643	1 8
Port Dover,	U. C.	Woodhouse,	London,	660	1 8
Port Hope,	U. C.	Hope,	Newcastle,	491	1 4
Portneuf,	L. C.	Portneuf,	Quebec,	35	4½
Port Stanley,	U. C.	Yarmouth,	London,	713	1 10½
Port Talbot,	U. C.	Dumfries,	London,	721	1 10½
Potton,	L. C.	Potton,	Montreal,	274	11
Prescott,	U. C.	Augusta,	Johnstown,	311	1 2
Pakenham,	U. C.	Pakenham,	Bathurst,	346	1 2
Portland,	U. C.	Beverley,	Johnstown,	359	1 2
Pointe Claire,	L. C.	Island Montreal,	Montreal,	200	9
Quebec,	L. C.	Quebec,	Quebec,		
Queenston,	U. C.	Niagara,	Niagara,	656	1 8
Raleigh,	U. C.	Raleigh,	Western,	757	1 10½
Rawdon,	L. C.	Rawdon,	Montreal,	179	9
Richmond,	U. C.	Goulburn,	Ottawa,	397	1 2
Richmond,	L. C.	Shipton,	Three Rivers,	160	9
Rimouski,	L. C.	Rimouski,	Quebec,	180	9
River du Loup,	L. C.	Rivière du Loup,	Three Rivers,	111	9
River du Loup en bas,	L. C.	Rivière du Loup,	Quebec,	114	9
River Ouelle,	L. C.	Rivière Ouelle,	Quebec,	78	7
River Trent,	U. C.	Murray,	Newcastle,	449	1 4
Romney,	U. C.	Romney,	Western,	784	1 10½
Russell Town,	L. C.	Beauharnois,	Montreal,	223	11
Rawdon,	U. C.	Rawdon,	Midland,	453	1 4
Rigaud,	L. C.	Rigaud,	Montreal,	226	11
St. André,	L. C.	St. André,	Quebec,	108	9
St. Andrews,	U. C.	Cornwall,	Eastern,	269	11
St. Andrews,	L. C.	Argenteuil,	Montreal,	225	11
Ste. Anne de la Pérade,	L. C.	Ste. Anne,	Quebec,	60	4½
Ste. Anne la Pocatiere,	L. C.	Ste. Anne,	Quebec,	74	7
St. Antoine,	L. C.	St. Antoine,	Quebec,	25	4½
St. Catherines,	U. C.	Grantham,	Niagara,	638	1 8
St. Césaire,	L. C.	St. Hyacinthe,	Montreal,	213	11
St. Charles,	L. C.	St. Charles,	Montreal,	165	9
Ste. Croix,	L. C.	Ste. Croix,	Quebec,	34	4½
St. Denis,	L. C.	Richelieu,	Montreal,	159	9
St. Eustache,	L. C.	Rivière du Chene,	Montreal,	201	11
St. Francis,	L. C.	Yamaska County,	Montreal,	123	9
St. George,	L. C.	St. George,	Montreal,	202	11
St. Hilaire,	L. C.	Rouville,	Montreal,	172	9
St. Hyacinthe,	L. C.	St. Hyacinthe,	Montreal,	179	9
St. Jean Port Joli,	L. C.	St. Jean Port Joli,	Quebec,	54	4½
St. Johns,	U. C.	Pelham,	Niagara,	648	1 8
St. Johns,	L. C.	Dorchester,	Montreal,	207	11
St. Marie de Monnoir,	L. C.	Rouville County,	Montreal,	206	11
St. Mathias,	L. C.	Rouville County,	Montreal,	183	9
St. Nicholas,	L. C.	St. Nicholas,	Quebec,	16	4½
St. Ours,	L. C.	St. Ours,	Montreal,	152	9
St. Pierre les Becquets,	L. C.	St. Pierre,	Quebec,	66	7
St. Remi,	L. C.	Laprairie,	Montreal,	204	11
St. Roc des Aunais,	L. C.	St. Roch,	Quebec,	69	7
St. Roc L'Achigan,	L. C.	St. Roc,	Montreal,	171	9
St. Thomas,	U. C.	Yarmouth,	London,	711	1 10½
St. Thomas,	L. C.	St. Thomas,	Quebec,	34	4½
Sandwich,	U. C.	Sandwich,	Western,	809	2 1
Shefford,	L. C.	Shefford,	Montreal,	242	11
Sherbrooke,	L. C.	Ascott,	Three Rivers,	187	9
Simcoe,	U. C.	Woodhouse,	London,	653	1 8
Smith's Falls,	U. C.	Elmsley,	Johnstown,	363	1 2
Smithville,	U. C.	Gainsboro'	Niagara,	634	1 8
Stanstead,	L. C.	Stanstead,	Montreal,	221	11
Stony Creek,	U. C.	Saltfleet,	Niagara,	611	1 8
Streetsville,	U. C.	Toronto,	Gore,	576	1 6
Stouffville,	U. C.	Whitchurch,	Home,	584	1 6
Scarboro'	U. C.	Scarboro'	Home,	568	1 6
Stanley Mills,	U. C.	Gore Toronto,	Home,	598	1 6

Office.	Province.	Seigniory or Township in which established.	District.	Distance from Quebec Post Office.	Rate of Postage.
				Miles.	s. d.
St. Paul's Bay, - -	L. C.	St. Paul's Bay,	Quebec,	60	4¼
Stukeley, - -	L. C.	Stukeley,	Montreal,	247	11
St. Gregoire, - -	L. C.	St. Gregoire,	Three Rivers,	94	7
St. Giles, - -	L. C.	St. Giles,	Quebec,	31	4¼
Ste. Martine, - -	L. C.	Beauharnois,	Montreal,	208	11
Shannonville, - -	U. C.	Tyendinaga,	Midland,	429	1 4
St. George, - -	U. C.	Dumfries,	Gore,	623	1 8
Stratford, - -	U. C.	Downie,	Huron Tract,	665	1 8
St. Jacques, - -	L. C.	St. Sulpice,	Montreal,	171	9
St. Anne bout de l'Isle, -	L. C.	Island Montreal,	Montreal,	208	11
St. Benoit, - -	L. C.	Lac des deux Montagnes,	Montreal,	213	11
Terrebonne, - -	L. C.	Terrebonne,	Montreal,	195	9
Thornhill, - -	U. C.	Markham,	Home,	568	1 6
Thorold, - -	U. C.	Thorold,	Niagara,	642	1 8
Three Rivers, - -	L. C.	Three Rivers,	Three Rivers,	90	7
Toronto, - -	U. C.	Toronto,	Home,	507	1 6
Trafalgar, - -	U. C.	Trafalgar,	Gore,	576	1 6
Trois Pistoles, - -	L. C.	Trois Pistoles,	Quebec,	146	9
Unionville, - -	U. C.	Elizabeth Town,	Johnstown,	334	1 2
Vankleek Hill, -	U. C.	Hawkesbury,	Ottawa,	255	11
Varennes, (via Montreal,)	L. C.	Varennes,	Montreal,	195	9
Verchères, - -	L. C.	Verchères,	Montreal,		9
Vittoria, - -	U. C.	Charlotteville,	London,	659	1 8
Vaudreuil, - -	L. C.	Vaudreuil,	Montreal,	211	11
Wainfleet, - -	U. C.	Wainfleet,	Niagara,	654	1 8
Walsingham, - -	U. C.	Walsingham,	London,	672	1 8
Waterford, - -	U. C.	Townsend,	London,	645	1 8
Waterloo, - -	U. C.	Waterloo,	Gore,	641	1 8
Wellington, - -	U. C.	Hallowell,	Midland,	434	1 4
Wellington Square, -	U. C.	Nelson,	Gore,	594	1 6
West Williamsburg, -	U. C.	Williamsburg,	Eastern,	288	11
Whitby, - -	U. C.	Whitby,	Home,	525	1 6
East Williamsburg, -	U. C.	Williamsburg,	Eastern,	283	11
William Henry, -	L. C.	Sorel,	Montreal,	140	9
Ways Mills, - -	U. C.	Ameliasburg,	Midland,	441	1 4
Wilton, - - -	U. C.	Ernesttown,	Midland,	405	1 4
Williamstown, - -	U. C.	Charlottenburg,	Eastern W.	252	11
Woodstock, - -	U. C.	Blandford,	London,	667	1 8
Yamaska, - -	L. C.	Yamaska,	Montreal,	127	9
Yarmouth, - -	U. C.	Yarmouth,	London,	696	1 8
Yamachiche, - -	L. C.	Machiche,	Three Rivers,	108	9
Yonge, - -	U. C.	Yonge,	Johnstown,	333	1 2
Toronto City, - -	U. C.	York,	Home,	556	1 6

T. A. STAYNER,
Deputy Post Master General.

General Post Office,
Quebec, Novr. 1835.

No. 63.

STATEMENT of the Amount derived by the Letter Carriers of the Offices of Quebec, Montreal and Three Rivers respectively—from the gratuity of a Penny per Letter, received on such Letters as they carry out; for each of the years 1832, 1833 and 1834.

	Amount per ann. for each year.			Remarks.
Quebec—averages 30s. per week, Currency, .. £	78	0	0	A.
Montreal, ...	80	0	0	B.
Three Rivers, ...	10	0	0	C.

A.—This Money is the emolument of the First Letter Carrier, W. T. Langston, in addition to his Salary of £60. sterl. The other two Letter Carriers are very young men, about 18 years of age—and receive nothing for their Services besides their Salaries of £52. sterl. each. Mr. Langston, besides managing the Letter Carrying business, gives his attendance every day at the Post Office, to assist in closing the Mails, and I conceive that he fully earns all that he receives—whether in the shape of pay or emoluments.

B.—Mr. Porteous, Post Master of Montreal, states that this sum of Eighty Pounds a-year is the average amount collected for carrying out Letters in that City, and that it is about equally divided between two Letter Carriers, each of whom has one-half of the City allotted to him.

C.—The Post Master of Three Rivers states, that the person employed by him for carrying out Letters, receives about Ten Pounds a-year in the way of gratuities.

General Post Office,
December, 1835.

T. A. STAYNER,
Deputy Post Master General.

No. 64.

PROPORTION of the Expense of transporting the Mail between Quebec and Halifax, chargeable to each of the Provinces through which the same is conveyed—so far as can be ascertained.

	Per annum. Currency.							
Quebec to and from Woodstock, £	560	0	0	690	0	0	Paid at Quebec,.....	Canada.
Woodstock to and from Fredericton,	130	0	0					
Fredericton to and from Sussex Vale, ..	150	0	0	317	10	0	Paid at St. John's, N. B.	Chargeable to New Brunswick.
Sussex Vale to and from Peticodiac, ..	120	0	0					
Peticodiac to and from Dorchester, ..	47	10	0					Payable at Nova Scotia, Establishment.
Dorchester to and from Westchester, ..	205	0	0	500	0	0	Paid at Halifax,	(Nova Scotia.)
Westchester to and from Truro, ...	90	0	0					
Truro to and from Halifax, ..	205	0	0					

T. A. STAYNER.

No. 65.

STATEMENT shewing the Amount of Bonds given by Post Masters receiving United States Mails.

	Currency.		
Kingston, ... £	500	0	0
Montreal, ...	1500	0	0
Niagara, ...	400	0	0
Prescott, ...	200	0	0
Queenston, ...	1500	0	0
Stanstead, ...	200	0	0

General Post Office,
Quebec,

T. A. STAYNER.

No. 66.

Copy.

General Instructions to Edwin James King, Esq. Accountant to the Post Office in British North America.

You will take upon yourself the charge and management of the Accounts of the Post Office in British North America, including the claims and allowances for re-directed, refused, and undelivered Letters, for which purpose the Accounts of Nova Scotia, New Brunswick, and Prince Edward's Island will be sent to you to be incorporated in one General Account of British North America.

The Accounts and Checks should be maintained and furnished upon the principle that obtains in this country, so far as is practicable; and you will not fail to adopt any improvement which your experience may suggest, or any alterations which may occur to you as necessary from the nature and character of the Post in the Provinces, reporting by the first opportunity such alterations as you may propose to make, or as you may have found necessary to make, for the consideration of the Post Master General.

The object of your appointment is not only to place the system of Accounts in the British North American Provinces upon a satisfactory footing, but to establish a check upon the Deputy Post Master General as well as the subordinate Post Masters and Public Accountants of every description attached to the Post Offices in all matters relating to the Accounts, but not interfering with the maintenance of the check; you are to obey such instructions as you may receive from the Deputy Post Master General, and bearing in mind his responsibility for the collection of the Revenue, you will afford him every information and assistance which he can possibly require.

The Annual, Quarterly and Periodical Accounts should receive the Signature of the Deputy Post Master General, as an admission of their correctness in addition to your own; they are to be transmitted to this country with the least possible delay after the expiration of the Year or Quarter, as the case may be; and in the event of any hesitation on the part of the Deputy Post Master General, the Accounts are not therefore to be detained for that cause, but to be accompanied by your report, and the Deputy Post Master General's reasons for declining to admit them.

You will be particularly careful in all cases to give an exact analysis of the apparent balance, shewing the cash in hand and bills received, &c. though not in time to be included.

You will furnish on the special requisition of the Legislatures of the respective Provinces, through the Deputy Post Master General, similar Accounts to those laid annually before the Parliaments of the United Kingdom, so far as regards the Revenue arising within the Provinces.

It is presumed that the two Clerks, which are allotted to you, will be amply sufficient for all the purposes of your Appointment if you take that full and active share which you ought to do in the business of your Department; these Clerks are acting under your superintendance and control, and in the event of actual incapacity or of gross misconduct, you will not hesitate to remove either, or both, provisionally subject to the pleasure of the Post Master General, engaging in the mean time a competent person, so that the performance of the duty may not be impeded.

Your own Salary at the rate of £300. sterling per annum, and those of your Clerks, viz.: the 1st Clerk at £150. the 2d Clerk at £100. will be paid by the Deputy Post Master General, and charged in his Disbursements, and he will also provide an Office and Stationery for the service of your Office at the Public Expense.

You are further to observe such Instructions as you may from time to time receive from the Post Master General or by his Orders.

By Command of His Majesty's Post Master General,

(Signed,) F. FREELING,
Secretary.

General Post Office,
London, 3d July, 1834.

No. 67.

LOWER CANADA—1832.

A Debit and Credit Account, in detail, of the Receipts and Expenditures of the Post Office Department in Lower Canada, for the year 1832, shewing the Balance remaining—distinguishing in the Receipts the amount received for Letter Postage, and Newspaper and Pamphlet Postage, and shewing the amount expended under the several heads of Paid Deputy Post Master General proportion of his Salary and Allowances and Newspaper privilege in Lower Canada—Paid Post Masters, Contractors, and a proportion of the amount disbursed for Contingencies.—Stating also, how the Balance has been disposed of:—

	£	s.	d.		£	s.	d.
Amount of Letter Postage received,	13735	15	3	Paid Deputy Post Master General proportion of Salary and Allowances, - -	401	11	1
Amount of Newspaper and Pamphlet Postage received in Lower Canada, - -	737	19	11	" Deputy Post Master General amount of Newspaper privilege in Lower Canada,	716	13	9
				" Post Masters in Lower Canada, -	2048	8	8
				" Contractors in ditto, -	4434	4	5
				" Proportion of Contingencies in Lower Canada, - - -	465	16	0
				Balance, - -	6407	1	3
£	14473	15	2	£	14473	15	2

Note. Whatever Balances accrue are disposed of by remittance to the General Post Office, London, or (as regards the Newspaper and Pamphlet money) to the emolument of the Deputy Post Master General.

T. A. STAYNER,
Deputy Post Master General.

General Post Office,
Quebec,

No. 68.

LOWER CANADA—1833.

A Debit and Credit Account, in detail, of the Receipts and Expenditures of the Post Office Department in Lower Canada, for the year 1833, shewing the Balance remaining—distinguishing in the Receipts the amount received for Letter Postage, and Newspaper and Pamphlet Postage, and shewing the amount expended under the several heads of Paid Deputy Post Master General proportion of his Salary and Allowances and Newspaper privilege in Lower Canada—Paid Post Masters, Contractors, and a proportion of the amount disbursed for Contingencies.—Stating also, how the Balance has been disposed of :—

	£	s.	d.		£	s.	d.
Amount of Letter Postage received,	13427	13	2	Paid Deputy Post Master General proportion of Salary and Allowances, - -	377	15	0
Amount of Newspaper and Pamphlet Postage received in Lower Canada, - -	833	6	2	" Deputy Post Master General amount of Newspaper privilege in Lower Canada,	799	4	1
				" Post Masters in Lower Canada, -	2162	2	0
				" Contractors in ditto, -	4758	5	3¼
				" Proportion of Contingencies in Lower Canada, - - - -	397	17	0
				Balance, - -	5765	15	11¼
£	14260	19	4	£	14260	19	4

Note. Whatever Balances accrue are disposed of by remittance to the General Post Office, London, or (as regards the Newspaper and Pamphlet money) to the emolument of the Deputy Post Master General.

General Post Office, Quebec. }

T. A. STAYNER,
Deputy Post Master General.

No. 69.

LOWER CANADA—1834.

A Debit and Credit Account, in detail, of the Receipts and Expenditures of the Post Office Department in Lower Canada, for the year 1834, shewing the Balance remaining—distinguishing in the Receipts the amount received for Letter Postage, and Newspaper and Pamphlet Postage, and shewing the amount expended under the several heads of Paid Deputy Post Master General proportion of his Salary and Allowances, and Newspaper privilege in Lower Canada—Paid Post Masters, Contractors, and a proportion of the amount disbursed for Contingencies.—Stating also, how the Balance has been disposed of :—

	£	s.	d.		£	s.	d.
Amount of Letter Postage received, -	13333	3	5	Paid Deputy Post Master General proportion of Salary and Allowances, - -	324	8	0
Amount of Newspaper and Pamphlet Postage received in Lower Canada, - -	852	16	6	" Deputy Post Master General amount of Newspaper privilege in Lower Canada,	819	16	3
				" Post Masters in Lower Canada, -	2526	12	10¼
				" Contractors in ditto, -	5169	8	1
				" Proportion of Contingencies in Lower Canada, - - -	805	16	0
				Balance, - -	4539	18	8¼
£	14185	19	11	£	14185	19	11

Note. Whatever Balances accrue are disposed of by remittance to the General Post Office, London, or (as regards the Newspaper and Pamphlet money) to the emolument of the Deputy Post Master General.

General Post Office, Quebec. }

T. A. STAYNER,
Deputy Post Master General.

No. 70.

UPPER CANADA—1832.

A Debit and Credit Account, in detail, of the Receipts and Expenditures of the Post Office Department in Upper Canada, for the year 1832, shewing the Balance remaining—distinguishing in the Receipts the amount received for Letter Postage, and Newspaper and Pamphlet Postage, and shewing the amount expended under the several heads of Paid Deputy Post Master General proportion of his Salary and Allowances and Newspaper privilege in Upper Canada—Paid Post Masters, Contractors, and a proportion of the amount disbursed for Contingencies.—Stating also, how the Balance has been disposed of :—

	£	s.	d.		£	s.	d.
Amount of Letter Postage received, -	14008	10	5	Paid Deputy Post Master General proportion of Salary and Allowances, -	409	11	1½
Amount of Newspaper and Pamphlet Postage received in Upper Canada, -	1335	19	11	" Deputy Post Master General amount of Newspaper privilege in Upper Canada,	1124	16	1
				" Post Masters in Upper Canada, -	3719	12	7
				" Contractors in Upper Canada, -	4209	9	7¼
				" Proportion of Contingencies in Upper Canada, - - -	475	2	10
				Balance, - -	5405	18	1
£	15344	10	4	£	15344	10	4

Note. Whatever Balances accrue are disposed of by remittance to the General Post Office, London, or (as regards the Newspaper and Pamphlet money) to the emolument of the Deputy Post Master General.

General Post Office, Quebec. }

T. A. STAYNER,
Deputy Post Master General.

No. 71.

UPPER CANADA—1833.

A Debit and Credit Account, in detail, of the Receipts and Expenditure of the Post Office Department in Upper Canada, for the year 1833, shewing the Balance remaining—distinguishing in the Receipts the amount received for Letter Postage, and Newspaper and Pamphlet Postage, and shewing the amount expended under the several heads of Paid Deputy Post Master General proportion of his Salary and Allowances and Newspaper privilege in Upper Canada—Paid Post Masters, Contractors, and a proportion of the amount disbursed for Contingencies.—Stating also, how the Balance has been disposed of.—

	£	s.	d.		£	s.	d.
Amount of Letter Postage received, -	16509	13	6	Paid Deputy Post Master General proportion of Salary and Allowances, -	464	11	2
Amount of Newspaper and Pamphlet Postage received in Upper Canada, -	1433	9	7	" Deputy Post Master General amount of Newspaper Privilege in Upper Canada,	1206	13	6
				" Post Masters in Upper Canada, -	4428	10	9
				" Contractors in ditto, -	5137	10	7
				" Proportion of Contingencies in Upper Canada, - - -	489	3	0
				Balance, - -	6216	14	1
£	17943	3	1	£	17943	3	1

Note. Whatever Balances accrue are disposed of by remittance to the General Post Office, London, or (as regards the Newspaper and Pamphlet money) to the emolument of the Deputy Post Master General.

General Post Office, Quebec.

T. A. STAYNER,
Deputy Post Master General.

No. 72.

UPPER CANADA—1834.

A Debit and Credit Account, in detail, of the Receipts and Expenditure of the Post Office Department in Upper Canada, for the year 1834, shewing the Balance remaining—distinguishing in the Receipts the amount received for Letter Postage, and Newspaper and Pamphlet Postage, and shewing the amount expended under the several heads of Paid Deputy Post Master General proportion of his Salary and Allowances, and Newspaper Privilege in Upper Canada—Paid Post Masters, Contractors, and a proportion of the amount disbursed for Contingencies.—Stating also, how the Balance has been disposed of :—

	£	s.	d.		£	s.	d.
Amount of Letter Postage received, -	17679	14	11	Paid Deputy Post Master General proportion of Salary and Allowances, -	460	4	3¼
Amount of Newspaper and Pamphlet Postage received in Upper Canada, -	1230	11	7	" Deputy Post Master General amount of Newspaper Privilege in Upper Canada,	1043	4	10
				" Post Masters in Upper Canada, -	4732	8	4
				" Contractors in ditto, - -	6033	17	11
				" Proportion of Contingencies in Upper Canada, - - - -	1068	11	2¼
				Balance,....	5571	19	11
£	18910	6	6	£	18910	6	6

Note. Whatever Balances accrue are disposed of by remittance to the General Post Office, London, or (as regards the Newpaper and Pamphlet money,) to the emolument of the Deputy Post Master General.

General Post Office, Quebec.

T. A. STAYNER,
Deputy Post Master General.

No. 73.

1832.

A Statement of the amount of United States Postage collected in the Province of Lower Canada, with the Compensation paid by the American Post Office Department for the collection of the same, for the year 1832.

	$	Cts.		$	Cts.
Gross amount of United States Postage collected in Lower Canada for the year 1832,	11223	13	Compensation paid by the American Post Office Department for the collection of United States Postage, for the year 1832,	2386	03

T. A. STAYNER.
Deputy Post Master General.

No. 74.

1833.

A Statement of the Amount of United States Postage collected in the Province of Lower Canada, with the Compensation paid by the American Post Office Department for the collection of the same, for the year 1833.

	$	Cts.		$	Cts.
Gross Amount of United States Postage collected in Lower Canada, for the year 1833,	12271	92	Compensation paid by the American Post Office Department for the collection of United States Postage, for the year 1833.	2476	84¼

T. A. STAYNER,
Deputy Post Master General.

No. 75.

1834.

A Statement of the Amount of the United States Postage collected in the Province of Lower Canada, with the Compensation paid by the American Post Office Department for the collection of the same, for the year 1834.

	$	Cts.		$	Cts.
Gross Amount of United States Postage collected in Lower Canada, for the year 1834,	12737	81	Compensation paid by the American Post Office Department for the collection of United States Postage, for the year 1834.	2516	38

T. A. STAYNER,
Deputy Post Master General.

No. 76.

1832.

A Statement of the Amount of United States Postage collected in the Province of Upper Canada, with the Compensation paid by the American Post Office Department for the collection of the same, for the year 1832.

	$	Cts.		$	Cts.
Estimated Gross Amount of United States Postage collected in Upper Canada for the year 1832, - - - -	9771	30	Estimated Compensation paid by the American Post Office Department for collecting United States Postage in Upper Canada, for the year 1832.	2442	82

T. A. STAYNER,
Deputy Post Master General.

No. 77.

1833.

A Statement of the Amount of United States Postage collected in the Province of Upper Canada, with the Compensation paid by the American Post Office Department for the collection of the same, for the year 1833.

	$	Cts.		$	Cts.
Estimated Gross Amount of United States Postage collected in Upper Canada, for the year 1833, - - - -	13121	09	Estimated compensation paid by the American Post Office Department for collecting United States Postage, for the year 1833,	3220	27

T. A. STAYNER,
Deputy Post Master General.

No. 78.

1834.

A Statement of the Amount of United States Postage collected in the Province of Upper Canada, with the Compensation paid by the American Post Office Department for the collection of the same, for the year 1834.

	$	Cts.		$	Cts.
Estimated Gross Amount of United States Postage collected in Upper Canada, for the year 1834. - - - -	16751	94	Estimated Compensation paid by the American Post Office Department for collecting United States Postage, for the year 1834,	4187	98

T. A. STAYNER,
Deputy Post Master General.

No. 79.

STATEMENT shewing in detail the Emoluments of the Deputy Post Master General of British North America, whether from Salary, Fees, Allowances, Newspaper Postages, Pamphlet Postages, per Centages on the collection of United States Letter or Newspaper Postage, or from any other source whatever, during the last three Quarters of the year 1828, and the whole of the years 1829, 1830, and 1831, and shewing the authority under which he receives the several items of income.

Sources of Income.	1828.*						1829.						1830.						1831.					
	Sterling.			Currency.			Sterling.			Currency.			Sterling.			Currency.			Sterling.			Currency.		
	£	s.	d.	£	s.	d.	£	s.	d.	£	s.	d.	£	s.	d.	£	s.	d.	£	s.	d.	£	s.	d.
Salary, - - -	375	0	0	0	0	0	500	0	0	0	0	0	500	0	0	0	0	0	500	0	0	0	0	0
Allowance for Assistance, - -	150	0	0	0	0	0	200	0	0	0	0	0	200	0	0	0	0	0	200	0	0	0	0	0
Do. for Stationery, - -	22	10	0	0	0	0	30	0	0	0	0	0	30	0	0	0	0	0	30	0	0	0	0	0
Received under his privilege for transmitting Newspapers and Pamphlets per post,—net. -	0	0	0	539	19	0	0	0	0	842	2	9	0	0	0	1103	9	8	0	0	0	1354	5	3
Derived through his Agency as Collector of United States Postage for the Post Office Department at Washington, - - -	0	0	0	298	6	1	0	0	0	372	9	10	0	0	0	387	11	7	0	0	0	445	4	9
£	547	10	0	838	5	1	730	0	0	1214	12	7	730	0	0	1491	1	3	730	0	0	1799	10	0

* *Note.*—The present Deputy Post Master General assumed the Office on the 5th April, 1828. He consequently derived the advantages appertaining thereto, for only three quarters of the year 1828.

GENERAL REMARK.—There are several Notes appended to Return No. 19, (already before the Committee,) in explanation of the authority from whence the above items of Income are derived, and to which I beg leave to refer.

General Post Office,
Quebec.

T. A. STAYNER,
Deputy Post Master General.

No. 80.

A COMPARATIVE STATEMENT of the number and names of the persons employed in the Post Office Department at Quebec, and their Salaries immediately previous to the new arrangement made in October, 1834, and the number, names, and Salaries of those employed therein at present; distinguishing the French Canadians employed in the Department, the Offices they hold, and the Salaries they receive.

Employed on the 5th October, 1834.	Amount Currency.			Employed at present.	Sterling.			Amount Currency.		
	£	s.	d.		£	s.	d.	£	s.	d.
T. A. Stayner, D. P. M. General £500 sterling per annum, and £200 for Assistance, - -	807	13	10	T. A. Stayner, Deputy Post Master General,	500	0	0			
Wm. Henry Griffin, Acting Post Master at Quebec, £250 cy. per annum, from the Department, and £50 per annum allowed him by the D. P. M. General,	300	0	0	William Griffin, Clerk to the Deputy Post Master General, - -	150	0	0			
William Griffin, Acting Asst. Post Master, at £100 per ann. and £150 per ann. allowed him by the D. P. M. General, as his Clerk, - -	250	0	0	E. King, Accountant, - - -	300	0	0			
Fredk. Hall, Clerk, £80 per annum, allowed by the D. P. M. General,	80	0	0	V. Dainrey, 1st Clerk, - -	150	0	0			
D. Logie, Runner, Salary £30 per annum, from the Dept. and £70 a year allowed to him by the Post Master, and the Deputy Post Master General,	100	0	0	W. Kemlin, 2d do. - - -	100	0	0			
A. Henderson, Asst. £60 per ann. paid by the Dept. and £30 from Post Master,	90	0	0	John Sewell, 1st Clerk Sorting Office, -	300	0	0			
W. T. Langston, Letter Carrier, paid by Department, - -	30	0	0	D. Logie, 2d Clerk do. -	110	0	0			
George Barrett, do. do. do.	30	0	0	A. Henderson, 3d do. do. -	80	0	0			
				W. T. Langston, 1st Letter Carrier, -	60	0	0			
				Edward Barrett, E. T. Woodley, 2d Letter Carriers, £52 each, -	104	0	0			
				William Spencer, Office Keeper and Messenger, - - -	50	0	0			
£	1687	13	10	£	1904	0	0	2196	18	5
				£				2196	18	5

Note 1.—The Quebec Establishment was placed upon its present footing by the Post Master General, that there might be a force at Head Quarters equal to meet the enlarged duties which were expected to arise under the operation of the contemplated new organization of the Department throughout the British Provinces, and especially for the creation and management of additional Offices required in the several Provinces.

Note 2.—There are no French Canadians employed in the Quebec Office.

Note 3.—I have not included the Surveyor for Lower Canada in this Return, because he is a Travelling Officer.

Note 4.—There was one Officer short of the number ordinarily employed at Quebec, on the 5th October, just before the new Establishment came into effect,—this was occasioned by the death of Mr. Bignell in June.—His place in the Office was taken by Mr. William Henry Griffin, and Mr. William Henry Griffin's place by Mr. William Griffin, the latter gentleman continuing at the same time to perform the duties, for which the Deputy Post Master General allowed him £150 a year. This was a temporary arrangement made by Mr. Thomson, the Acting Deputy Post Master General, and intended to continue only until the Deputy Post Master General, who was then in England, should return.

General Post Office,
Quebec, Decr. 1835.

T. A. STAYNER,
Deputy Post Master General.

No. 81.

A STATEMENT is called for by the House of Assembly, of the Names of the French Canadians employed in the Post Office Department at Montreal and Three Rivers, the Salaries they receive, and the Offices they hold.

In reply to which I have the honor to state, that there are no French Canadians employed in the Post Office Department in Montreal or Three Rivers.

T. A. STAYNER,
Deputy Post Master General.

General Post Office,
Quebec.

No. 82.

A RETURN of Bills of Exchange found in Dead Letters at Quebec.

1831, May 15th.	A Letter, containing a Bill of Exchange for £150, was sent to Mr. Howe, Deputy Post Master General at Halifax, to be returned to the writer.
1835, January 28th.	A Letter, containing a Bill of Exchange for £150, sterling, was sent to Sir Francis Freeling, to be forwarded to Mrs. Cameron, at Ayr. This Bill was drawn at Antigua, addressed to Mrs. Cameron, Gore District, Upper Canada.—The lady before its arrival in this country had gone to Scotland.

The above are all the Bills of Exchange of which I can find any record.

T. A. STAYNER.
Deputy Post Master General.

General Post Office,
Quebec, 10th December, 1835.

No. 83.

A LIST of Applications received by the Deputy Post Master General since his return from England, for the Establishment of new Post Offices in Upper Canada, shewing, 1st, the Names of the Applicants and the dates of the Applications; 2ndly, the place in which the proposed Office was required to be established; 3rdly, If the application was granted; and 4thly, If not, the reasons for not acceding to the request.

Name of person applying for a New Post Office, and date of Application.	Place.	If granted, when established.	If not granted, the reason for not acceding to the request.
Inhabitants of Lobo and Carradoc, through His Excellency Sir John Colborne, October, 1834.	Amiens.		This Petition is in the hands of the Upper Canada Surveyor, for the purpose of investigation.
Mr. J. H. Mackenzie, October, 1834.	York on the Grand River.	This Office will go into operation 6th April, 1836.	
Inhabitants of Blandford, through His Excellency Sir John Colborne, October, 1834.	Woodstock.	Established 6th October, 1835.	

Name of person applying for a New Post Office, and date of Application.	Place.	If granted, when established.	If not granted, the reason for not acceding to the request.
E. F. Davies, Esq. October, 1834.	Barrie.	Established, 6th October, 1835.	
Inhabitants of East Flamboro and Puslinch	New Keswick.		This Petition is in the hands of the Upper Canada Surveyor, for the purpose of investigation.
Mr. Richardson, of Brantford, and Mr. Ingorsell, of Oxford, October, 1834.	Beachville.		This Application is in the hands of the Upper Canada Surveyor, for the purpose of investigation.
Thomas McMahon, Esq. November, 1834.	Ameliasburg,		ditto.
W. B. Watson, and others, December, 1834.	Clarke.	6th April, 1835.	
Inhabitants of the Township of Ramsay, October, 1834.	Ramsay.		Reserved for investigation.
James McGillis, and others, January, 1835.	Long Sault.	An Office established at Moulinette, 10th August, 1835.	
John Thirkell, George Munro, and others, January, 1835.	Bloomfield, District of Prince Edward.		This Petition is in the hands of the Upper Canada Surveyor, for investigation.
Inhabitants of Goderich and London, January, 1835.	Goderich.	6th October, 1835.	
Mr. Henry Dalley, January, 1835.	Devonport, London District.		This Petition is in the hands of the Upper Canada Surveyor, for the purpose of investigation.
Inhabitants of Emily, February, 1835.	Williamstown in Emily.		Ditto.
Mr. Such, February, 1835.	Strachan 7¼ miles from Brantford.		Ditto.
Inhabitants of Sarnia and Lombra, thro' His Excellency Sir John Colborne.	Sarnia and Lombra.		Ditto.
Messrs. John Leggett and James Shaw, January, 1835.	Isthmus between North and South Crosby.		This Application was reserved for further investigation.
Inhabitants of Yonge and Lansdown, February, 1835.	Charleston.		Ditto.
Inhabitants of the Township of Yonge.	Farmersville.		Ditto.
Inhabitants of Brock, March, 1835.	Brock.		This Petition is in the hands of the Upper Canada Surveyor, for further investigation.
Messrs. G. Hyde, R. Watson, and others, March, 1835.	Plympton.		Ditto.

Name of person applying for a New Post Office, and date of Application.	Place.	If granted, when established.	If not granted, the reason for not acceding to the request.
Inhabitants of the Township of Moore, February, 1835.	Moore.		This Petition is in the hands of the Upper Canada Surveyor, for further investigation.
Inhabitants of Ekfrid, March, 1835.	Ekfrid.		Ditto.
Inhabitants of Pelham, April, 1835.	Pelham.	To be established, 6th April, 1836.	
Inhabitants of Mersea, April, 1835.	Mersea.	6th October, 1835.	
Adam Ferguson, Esquire, March, 1835.	Fergus in the Township of Nicol.	To be established, 6th April, 1836.	
Mr. J. C. Cull, April, 1835.	Reach and Brock.		This Petition is in the hands of the Upper Canada Surveyor, for further investigation.
M. Burwell, Esquire, April, 1835.	Warwick.		Ditto.
O. Creighton, Esquire, April, 1835.	Allanburgh.		Ditto.
Mr. F. Forrest, April, 1835.	Rokeby in Verulam.		Ditto.
Inhabitants of Whitchurch and King, April, 1835.	Whitchurch and King.		Ditto.
Mr. George Cook, April, 1835.	East Williamsburg.	Established, 6th October, 1835.	
Mr. James Sinclair, May, 1835.	Richmond Hill.	Established, 6th January, 1836.	
W. Richardson, Esquire, June, 1835.	Mount Pleasant and Cayuga.	An Office will be established at Mount Pleasant, 6th April, 1836.	
Inhabitants of Brougham and Uxbridge.	Brougham and Uxbridge.		This Petition is in the hands of the Upper Canada Surveyor, for the purpose above stated.
Inhabitants of Caledon, July, 1835.	Caledon.		Ditto.
Mr. John Allan, May, 1835.	Marysburg.		Ditto.
Inhabitants of Dundas Street or Governor's Road, May, 1835.	St. George and Woodstock.	Established, 6th October, 1835.	
Mr. A. Cook, August, 1835.	Kerrville, or Mount Pleasant.	To be established, 6th April, 1836.	

Name of person applying for a new Post Office, and date of Application.	Place.	If granted, when established.	If not granted, the reason for not acceding to the request.
D. Gilkison, Esquire, October, 1835.	Elora, Township of Nichol.	The Office at Fergus which is to go into operation in April, 1836, will render an Office at Elora unnecessary.	
Mr. Thomas Allen and Inhabitants of Percy, Seymour, and Asphodel, October, 1835.	Percy, Seymour, and Asphodel.	These three Offices were established 6th January, 1836.	
Inhabitants of Leeds and Lansdown, November, 1835.	Furnace Falls.		Petition reserved for further enquiry.
William Fell, Esquire, December, 1835.	Canboro and Indiana,	Offices to supply the wants of this part of the Country, will be put into operation on the 6th April, 1836.	
Inhabitants of Zorra, February, 1836.	Embro'.		This Petition is in the hands of the Upper Canada Surveyor, for further investigation.
Inhabitants of East Gwilliamsbury, date not known.	Hope.	Established 6th October, 1835.	
Inhabitants of the Northern part of the Township of York, date not known.	York Mills.	Established 6th January, 1836.	
Inhabitants of Trafalgar, date not known.	Oakville.	Established, 6th October, 1835.	
Inhabitants of Oro and Orillia, date not known.	Oro and Orillia.	6th October, 1835.	
Inhabitants of North Gwilliamsbury, date not known.	Roache's Point, or Keswick.	6th January, 1836.	
Inhabitants of Bayham Township, date not known.	Vienna.	This Office will go into operation, 6th April, 1836.	
Mr. John White, date not known.	Chatham.		This Petition is in the hands of the Upper Canada Surveyor, for further investigation.
Inhabitants of Tay and Medonte, date not known.	Coldwater.	Established, 6th October, 1835.	

Note.—The Applications for the Establishment of Post Offices in Upper Canada, West of Kingston, (whether received before or since my return from England,) are in the hands of the Upper Canada Surveyor, for the purpose of personal investigation and decision on the claims of the Petitioners for Post Office accommodation; some difficulty has therefore been experienced, in the absence of those Documents, in compiling this Return in the manner pointed out by the Committee, and it was found impossible in some few instances, to ascertain the dates of the Applications;—for the most part however, the Records retained in my Office, have enabled me to furnish all the information required by the Committee, and with the exeeption now explained, the Return is to the best of my knowledge, complete and correct.

General Post Office,
March, 1836

T. A. STAYNER,
Deputy Post Master General.

No. 84.

SCHEDULE of the Accounts and Vouchers for the Printers' Work and Advertisements of the Post Office Department in the Canadas, for the year 1834, charged in the Contingent Returns furnished to the Committee,—copies furnished herewith, numbered as per margin.

Numbers.	Names of Printers.	Residence.	Amount paid. £	s.	d.
1	James Johnson,	Hamilton, U. C.	0	5	0
2	James McFarlane & Co.	Kingston, U. C.	0	12	5
3	Wm. Buell & Co.	Brockville, U. C.	1	5	0
4	Alexander Cameron,	Bytown, U. C.	0	15	0
5	Wyman & Carter	Cornwall, U. C.	0	10	2
6	Joseph Wilson,	Hallowell, U. C.	1	3	5
7	James Johnson,	Hamilton, U. C.	0	13	9
8	James McFarlane & Co.	Kingston, U. C.	5	6	1
9	Thomas Leed,	Laprairie, L. C.	0	2	8
10	John Busteed,	London, U. C.	1	11	4
11	Leclerc & Jones,	Montreal, L. C.	4	0	0
12	Workman & Bowman,	Montreal, L. C.	10	0	0
13	Robert Weir, Junior,	Montreal, L. C.	5	2	3
14	James McFarlane & Co.	Kingston, U. C.	3	7	6
15	Samuel Heron,	Niagara, U. C.	0	9	6
16	A. Cameron,	Perth, U. C.	0	15	0
17	Wm. B. Gowan,	Port Hope, U. C.	0	11	5
18	Daniel McLeod,	Prescott, U. C.	0	12	6
19	Samuel Heron,	Queenston, U. C. (say Niagara,)	0	4	8
20	Hiram Leavenworth,	St. Catherines, U. C.	0	7	8
21	John Kent,	St. Thomas, U. C.	0	6	7
22	John Cowan,	Sandwich, U. C.	0	4	7
23	Hiram Leavenworth,	St. Catherines, U. C.	0	1	1
24	George Stobbs,	Three Rivers, L. C.	1	2	6
25	John Kent,	St. Thomas, U. C.	0	2	4
26	Thomas Dalton,	City of Toronto, U. C.	6	4	6
27	Wm. L. McKenzie,	do. U. C.	2	2	4
28	J. McFarlane & Co.	Kingston, U. C.	0	13	3
29	Archibald Ferguson & Co.	Montreal, L. C.	116	1	6
30	James Johnson,	Ancaster, U. C.	0	4	1
31	James McFarlane & Co.	Kingston, U. C.	0	5	4
32	David McKeeler,	Brantford, U. C.	0	10	10
33	Wm. Buell & Co.	Brockville. U. C.	1	5	0
34	Wyman & Carter,	Cornwall, U. C.	0	11	1
35	Joseph Wilson,	Hallowell, U. C.	1	8	11
36	Allen N. McNab,	Hamilton, U. C.	2	15	6
37	E. & J. Richie,	do. do.	1	15	0
38	Thomas Seed,	Laprairie, L. C.	0	2	1
39	John Busteed,	London, U. C.	0	17	5
40	James McFarlane & Co.	Kingston, U. C.	0	5	3
41	Samuel Heron,	Queenston, U. C. (say Niagara,)	0	15	6
42	John Cameron,	Perth, U. C.	0	12	6
43	Wm. B. Gowan,	Port Hope, U. C.	0	15	5
44	David McLeod,	Prescott, U. C.	0	12	6
45	Samuel Heron,	Niagara, U. C.	0	5	5
46	H. Leavenworth,	St. Catherines, U. C.	0	10	9
47	H. Leavenworth,	St. Catherines, U. C.	0	2	10
48	John Kent,	St. Thomas, U. C.	0	4	5
49	John Cameron,	Bytown, U. C.	0	19	6
50	John Busteed.	London, U. C.	0	4	1
51	James McFarlane,	Kingston, U. C.	2	11	2
52	Wm. L. McKenzie,	City of Toronto, U. C.	2	8	10
53	Thomas Dalton,	do. U. C.	2	2	6
54	Thomas Cary & Co.	Quebec, L. C.	37	3	9
55	Frechette & Co.	do. L. C.	39	17	6
56	Neilson & Cowan,	do. L. C.	22	10	4
57	Robert Weir, junior,	Montreal, L. C.	17	19	0
58	J. Duvernay,	do. L. C.	4	0	0
59	Thomas Cary & Co.	Quebec, L. C.	22	13	1
60	John Kent,	St. Thomas, U. C.	0	6	10
61	R. D. Chatterton,	Cobourg, U. C.	0	16	6
62	John Kent,	St. Thomas, U. C.	0	3	11
63	John Cowan,	Sandwich, U. C.	0	3	4
64	G. H. Hackstaff,	Dundas, U. C.	0	3	11
65	David M. Keeler,	Brantford, U. C.	0	15	0
66	Wm. Buell & Co.	Brockville, U. C.	1	5	0
67	Saxon & McKnight,	City of Toronto, U. C.	14	12	6
68	E. Lesslie & Sons,	do. U. C	13	10	0
69	Thomas Dalton,	do. U. C.	28	0	0
		Carried forward,..£	389	1	0

Numbers.	Names of Printers.	Residence.	Amount paid. £	s.	d.
		Brought forward, ..	389	1	0
70	Wm. L. McKenzie,	City of Toronto, U. C.	3	5	11
71	Wyman & Carter,	Cornwall, U. C.	0	14	3
72	E. & J. Ritchie,	Hamilton, U. C.	3	10	0
73	John Hogan,	do. U. C.	3	18	7
74	James McFarlane & Co.	Kingston, U. C.	4	13	6
75	William Busteed,	London, U. C.	0	14	8
76	Robert Weir, junior,	Montreal, L. C.	4	19	6
77	James McFarlane & Co.	Kingston, U. C.	0	6	10
78	Samuel Heron,	Niagara, U. C.	0	13	8
79	John Cameron,	Perth, U. C.	3	0	0
80	W. B. Gowan,	Port Hope, U. C.	0	16	8
81	Daniel McLeod,	Prescott, U. C.	0	12	6
82	Samuel Heron,	Niagara, U. C.	0	7	3
83	John Cowan,	Sandwich, U. C.	0	5	4
84	H. Leavenworth,	St. Catherines, U. C.	0	8	0
85	John Kent,	St. Thomas, U. C.	1	1	5
86	H. Leavenworth,	St. Catherines, U. C.	0	1	7
87	John Kent,	St. Thomas, U. C.	0	4	3
88	Thomas Cary & Co.	Quebec, L. C.	16	19	3
89	Millar, McDonald & Co.	do. L. C.	7	0	0
90	A. Cameron,	Bytown, U. C.	0	19	6
91	J. Knight,	Chambly, L. C.	0	1	0
92	Joseph Wilson,	Hallowell, U. C.	1	1	1
93	James McFarlane & Co.	Kingston, U. C.	2	5	2
94	R. D. Chatterton,	Cobourg, U. C.	1	2	5
95	George H. Hackstaff,	Dundas, U. C.	0	4	8
96	G. Benjamin,	Belleville, U. C.	1	8	1
97	David M. Keeler,	Brantford, U. C.	3	5	0
98	William Buell & Co.	Brockville, U. C.	1	5	0
99	J. Knight,	Chambly, L. C.	0	1	0
100	R. D. Chatterton,	Cobourg, U. C.	0	15	8
101	Wyman & Carter,	Cornwall, U. C.	1	9	6
102	George H. Hackstaff,	Dundas, U. C.	0	11	5
103	Joseph Wilson,	Hallowell, U. C.	0	11	11
104	Stephen Randal,	Hamilton, U. C.	1	5	2
105	James McFarlane & Co.	Kingston, U. C.	1	10	0
106	E. Thompson,	do. U. C.	9	15	0
107	J. Busteed & Brothers,	London, U. C.	0	13	9
108	Robert Weir, junior,	Montreal, L. C.	11	4	6
109	James McFarlane & Co.	Kingston, U. C.	0	7	10
110	G. H. Hackstaff,	Dundas, U. C.	0	8	8
111	Samuel Heron,	Niagara, U. C.	0	13	10
112	Wm. B. Gowan,	Port Hope, U. C.	0	14	7
113	T. Hodgkinson,	St. Thomas, U. C.	0	7	4
114	A. B. James,	Prescott, U. C.	0	12	6
115	Samuel Heron,	Niagara, U. C.	0	4	4
116	John Kent,	St. Thomas, U. C.	0	10	3
117	John Cowan,	Sandwich, U. C.	0	8	1
118	Hiram Leavenworth,	St. Catherines, U. C.	0	4	8
119	C. W. Tolford,	Stanstead, L. C.	0	8	6
120	H. Leavenworth,	St. Catherines, U. C.	0	1	9
121	E. Ryerson,	City of Toronto, U. C.	2	16	6
122	E. Leslie & Son.	do. U. C.	16	17	6
123	Saxon & McKnight,	do. U. C.	9	11	3
124	John Kent,	St. Thomas, U. C.	0	2	11
125	Thomas Cary & Co.	Quebec, L. C.	33	8	3¼
126	Neilson & Cowan,	do. L. C.	12	5	7
127	Frechette & Co.	do. L. C.	42	17	0
128	Joseph Wilson,	Hallowell, U. C.	0	5	5
129	J. H. Dickenson,	Stanstead, L. C.	0	5	9
130	G. H. Hackstaff,	Dundas, U. C.	0	10	3
131	Neilson & Cowan,	Quebec, L. C.	5	3	4
		£	611	9	8¼

Note.—There will be found a difference of £1. 6s. 11¼d. between this Statement and the amount in my Return No. 11, rendered to the Committee some time ago. This difference is supposed to have arisen when selecting the proper Vouchers for the original, and summing them up. The present Account I believe to be critically correct.

General Post Office,
Quebec, December 22d, 1835.

T. A. STAYNER,
Deputy Post Master General.

RECAPITULATION.

Paid to Printers in Lower Canada, ...	£416	8	4¼
" " Upper Canada, ...	195	1	4
Total,	£611	9	8¼

No. 85.

SCHEDULE of the Accounts and Vouchers for that part of the Contingent Expenses of the Post Office Department in the Canadas for the year 1834, classed under the heads of "Law Charges," "Travelling Expenses," "Mail Bags and Portmanteaux," "Office Rent," "Carrying out Letters," "Fuel and Candles," "Mail Locks," "Seals and Stamps," "Scales and Weights," "Maps," and various other objects,—Copies furnished herewith numbered as per margin.

Number.		Object of Expense.	Amount paid. £	s.	d.
1	Robert Morris,	Repairing Mail Bags,	1	5	9
2	F. Omier,	do. do.	0	10	6
3	William Benson,	do. do.	0	5	0
4	William Atkinson,	Making a Mail Bag,	0	15	0
5	Allison & Clement,	Making and Repairing Mail Bags,	6	10	0
6	Abner Reire,	Repairing do.	3	10	0
7	C. W. Gips,	do. do.	0	1	10½
8	S. Solomon,	do. do.	0	1	3
9	John Warren,	do. do.	0	6	3
10	John Brown,	Making do.	4	9	9
11	Joseph Couillard,	Carrying Mail,	0	10	0
12	Joseph Lefebre,	Repairing Mail Bags,	0	13	9
13	William Barbridge,	do. do.	0	10	10
14	James Barclay,	do. do.	0	2	9
15	Vital Têtu,	Office Rent,	10	0	0
16	M. Sutherland,	do. do.	15	0	0
17	W. T. Langston,	Carrying out Letters,	7	10	0
18	Robert Harman,	do. do.	7	10	0
19	J. Porteous,	do. do.	7	10	0
20	Patrick Lindsay,	do. do.	7	10	0
21	David Logie,	do. do.	7	10	0
22	Thomas Nagle,	do. do.	7	10	0
23	J. B. Lesage,	do. do.	1	5	0
24	John Bignell,	Disbursements for Quebec Office,	9	10	5
25	R. McInstry.	Carrying out Letters,	1	18	9
26	Robert Morris,	Making and Repairing Mail Bags,	21	12	9
27	G. M. Foster & Co.	Making a Mail Bag,	1	10	0
28	William Benson,	Repairing do.	1	3	9
29	Geo. Rowe,	do. do.	0	4	0
30	F. Omier,	do. do.	0	4	0
31	William Wright,	do. do.	0	1	3
32	James Johnston,	do. do.	0	5	0
33	John Prest,	do. do.	0	2	6
34	Thomas Nagle,	Travelling Expenses,	1	0	0
35	M. Sutherland,	Office Rent,	7	10	0
36	Vital Têtu,	do. do.	10	0	0
37	John Barrett,	Carrying out Letters,	7	10	0
38	W. T. Langston,	do. do.	7	10	0
39	D. Logie,	do. do.	7	10	0
40	James Porteous,	do. do.	7	10	0
41	Patrick Lindsay,	do. do.	7	10	0
42	Thomas Nagle,	do. do.	7	10	0
43	J. B. Lesage,	do. do.	1	5	0
44	P. Cadaret,	do. do.	1	9	7
45	P. & W. Ruthven,	Book Binding,	4	6	8
46	J. Bignell,	Sundries for Quebec Post Office,	8	17	8
47	Vital Têtu,	Office Rent,	10	0	0
48	M. Sutherland,	do. do.	7	10	0
49	Charles Berczy,	Law Charges, &c.	7	14	0
50	D. Logie,	Carrying out Letters,	7	10	0
51	J. Porteous,	do. do.	7	10	0
52	T. A. Stayner,	Travelling Expenses,	842	2	1
53	Patrick Lindsay,	Carrying out Letters,	7	10	0
54	Thomas Nagle,	do. do.	7	10	0
55	J. B. Lesage,	do. do.	1	5	0
56	Prospère Cadaret,	do. do.	1	10	5
57	John Barrett,	do. do.	7	10	0
58	W. T. Langston,	do. do.	7	10	0
59	F. Homier,	Repairing Mail Bags,	0	2	0
60	Russell Wheeler,	do. do.	0	8	9
61	John Prest,	do. do.	0	1	0
62	N. S. Anderson,	do. do.	0	7	6
63	Robert Morris,	Making and Repairing do.	14	12	6
64	W. H. Griffin,	Sundries for Quebec Office,	18	5	8
65	Joseph Guerin,	Repairing Mail Bag,	0	1	3
66	A. Baker,	do. do.	0	3	6
67	Wm. Atkinson,	do. do.	1	17	10
68	Wm. Benson,	do. do.	0	5	0
		Carried forward, £	1158	5	6¼

Numbers.		Object of Expense.	Amount paid. £	s.	d.
		Brought forward,..	1158	5	6¼
69	Pierre Laviolette, ...	Sundries for General Post Office, ..	1	15	11
70	Robert Morris, ...	Making and Repairing Mail Bags, ..	20	3	0
71	S. Crouch & Co.	Repairing do.	0	4	0
72	Frs. Homier, ...	do. do. ..	0	6	0
73	William Wilkinson, ...	Repairing Mail Bag, ...	0	2	0
74	Vital Têtu, ...	Office Rent, ...	12	10	0
75	Tristam Vincent, ...	Repairing Mail Bag, ...	0	2	6
76	Louis Clair, ...	do. do. Lock, &c. ..	0	2	6
77	James Ferguson, ...	Travelling Expenses, ...	3	0	0
78	E. Ritchie, ...	do. do.	5	12	6
79	G. C. Wood, ...	do. do.	3	0	0
80	G. W. Baker, ...	do. do.	3	10	2
81	Prospère Caduret, ...	Carrying out Letters, ...	1	18	9
82	J. B. Lesage, ...	do. do.	1	5	0
83	Thomas Nagle, ...	do. do.	7	10	0
84	Patrick Lindsay, ...	do. do.	7	10	0
85	J. Porteous, ...	do. do.	7	10	0
86	F. H. Hall, ...	do. do.	6	18	5¼
87	E. Woodley, ...	do. do.	8	1	6
88	John Sewell, ...	Sundries and work for Quebec Office, ..	9	4	7¼
89	W. T. Langston, ...	Carrying out Letters, ...	17	6	1¼
	John Barrett, ...	do. do.	14	19	11¼
		Currency, £	1290	18	6¼

Note.—The Amount shewn by these Vouchers to have been disbursed for such Contingent Expenses as come under the heads noticed by the order from the Committee, is £26. 12s. 1d. more than returned in the General Statement laid before the Committee, numbered 11.—This has arisen in the hurry of selecting the items which composed that Statement, when charges, which should properly have been included therein, have been erroneously considered as coming under another head.

The liability to an error of this kind will the more readily be understood, when it is explained that the Vouchers supporting the total charge included under the heads of the Account now rendered, are included in our General Accounts in several different Abstracts.—I have bestowed great care in preparing the present Statement, and have no doubt of its correctness.

General Post Office,
Quebec, 23d December, 1835.

T. A. STAYNER,
Deputy Post Master General.

RECAPITULATION.

Paid to T. A. Stayner, Esquire, ...					£842	2	1
" in Upper Canada, ...	£107	6	10¼				
" " Lower Canada, ...	341	9	7	—	448	16	5¼
Total,..					£1290	18	6¼

No. 86.

ACCOUNT of Travelling Expenses incurred by T. A. Stayner, Deputy Post Master General in British North America, and daily allowance due to him, whilst employed upon a special service, for which he was ordered to England by His Grace the Duke of Richmond, Post Master General.

			Sterling. £	s.	d.
1833, May	25	Travelling charges from Quebec to New York, ...	9	17	0
June	19	Paid per Mail from Liverpool to London, ...	4	0	0
1834, July	26	Paid from London to Port of embarkation, on returning to America, ...	2	6	6
September		Travelling charges from New York to Quebec, ...	10	13	6
		Land transport of Luggage and Custom House charges going and returning, ...	2	5	6
		Passage out and back by American Packets, ...	65	0	0
		Daily allowance from 25th May, 1833, to 25th Septr., 1834, inclusive, 489 days, at 26s. per diem.	635	14	0
		Sterling,* £	729	16	6

* Equal to £842. 2s. 1d. Halifax Currency.

General Post Office, Quebec, 5th October, 1834.

Received from His Majesty's Post Master General, Seven hundred and twenty-nine pounds sixteen shillings and six pence, Sterling, in payment of the foregoing account.

Having signed in duplicate,

(Signed,) T. A. STAYNER,
Deputy Post Master General.

Certified Copy,
T. A. STAYNER.

No. 87.

A STATEMENT of the Amount of British Packet Postage received at Quebec and Montreal for distribution in Upper and Lower Canada, in each of the Years, from 1828 to 1834 inclusive.

	From September to Decr. 1828.			In the Year 1829.			In the Year 1830.			To 5th April, 1831, being Amount of one Packet.			In the Year 1832.			In the Year 1833.			In the Year 1834.		
Received at Quebec and distributed from thence to the Provinces of Upper and Lower Canada.	189	2	5	604	15	0	798	16	7½	76	13	1	0	0	0	0	0	0	1451	15	11
	From July to December, 1828.			In the Year 1829.			In the Year 1830.			In the Year 1831.			In the Year 1832.			In the Year 1833.			In the Year 1834.		
Received at Montreal for the distribution of that City only.	78	10	11¼	237	5	11¼	239	5	3	259	10	4½	355	15	8	342	2	5¼	283	0	10

Note.—At Quebec we cannot find the Books of Mails received, kept by the late Post Master, Mr. Bignell, for the periods commencing 6th April, 1831, and ending 5th January, 1834; nor for that portion of the Year 1828, anterior to September.—At Montreal no Record is to be found for that portion of 1828, anterior to the 5th July; the Account therefore cannot be completed until I hear from Nova Scotia and New Brunswick, to which Provinces I have applied for the information wanted.

T. A. STAYNER,
Deputy Post Master General.

No. 88.

A RETURN shewing the Amount of Inland Postage on Provincial Letters from Nova Scotia and New Brunswick, received at Quebec and Montreal for distribution in Upper and Lower Canada, during each of the Years, from 1828 to 1834 inclusive.

	From September to Decr. 1828.			In the Year 1829.			In the Year 1830.			To 5th April, 1831.			In the Year 1832.			In the Year 1833.			In the Year 1834.		
Received at Quebec and distributed from thence to the Provinces of Upper and Lower Canada.	107	3	9¼	396	12	1	384	16	6	91	9	1	0	0	0	0	0	0	412	10	0
	From July to December, 1828.			In the Year 1829.			In the Year 1830.			In the Year 1831			In the Year 1832.			In the Year 1833.			In the Year 1834.		
Received at Montreal for the distribution of that City only.	32	10	10¼	59	8	7¼	76	12	2	91	3	11¼	153	16	0¼	150	1	10	150	0	10

Note.—At Quebec we cannot find the Books of Mails received, kept by the late Post Master, Mr. Bignell, for the periods commencing 6th April, 1831, and ending 5th January, 1834; nor for that portion of the Year 1828, anterior to September.—At Montreal no Record is to be found for that portion of 1828, anterior to the 5th July;—the Account therefore cannot be completed until I hear from Nova Scotia and New Brunswick, to which Provinces I have applied for the information wanted.

T. A. STAYNER.

No. 89.

STATEMENT of the Sums due to the Post Office for Postage by the Provincial Authorities in the Province of Lower Canada on the 5th of October, 1834, alluded to in Mr. Spring Rice's Despatch of that date; also the several sums now due by those Authorities.

Names of Authorities.	Due the 5th October, 1834.			Due the 28th Decr. 1835.		
	£	s.	d.	£	s.	d.
Civil Secretary's Department,	2827	11	4	2663	0	3
Provincial Secretary's do.	121	13	2	204	11	10*
Adjutant General's do.	101	19	10	85	5	11
Legislative Council,	265	0	3	126	10	2½
House of Assembly,	263	6	6	234	13	11

* *Note.*—To enable Mr. Daly, the Provincial Secretary, to include the Postage for his Department in his Contingent Claims, I receipted the Accounts for the said Postage up to the 5th October, 1835, accepting his obligations for the same to the amount of £179. 16s. 0d., which sum of £179. 16s. 0d. forms part of the sum of £204. 11s. 10d. above stated.

General Post Office,
Quebec, 28th December, 1835.

T. A. STAYNER,
Deputy Post Master General.

No. 90.

Letter from the Post Master at Three Rivers to the Deputy Post Master General.

Copy.

POST OFFICE THREE RIVERS,
26th December, 1835.

SIR,

I had yesterday the honor of receiving your letter of the 24th instant, intimating to me, that a complaint had been made to the Post Office Committee against this Office, for closing the Mails at 10 o'clock, A.M., and the Office at 2 o'clock, P.M. and in reply, I beg your acceptance of my best thanks for the explanation you gave to the Committee with respect to closing the Mails at the hour in question; which, however, is only applicable to Mails dispatched for Montreal; those for Quebec never being closed before 11 o'clock, A.M, and for the most part, much later, because they are never dispatched before 12 o'clock, noon.

With regard to the other charge, of closing the Office at 2 o'clock, P.M., I beg leave to deny it in the most positive terms; for except on Saturdays and Mondays, when no Posts come in or are dispatched, except from the Townships, the Office is never shut before 3 o'clock in the afternoon; and when it happens that the Posts are later in arriving, at a much later hour. During the last three months, I have myself issued letters at every hour from 9 in the morning till 10 o'clock at night.

This is the first time that I have heard of the complaint in question. It has never been made to me, or to any other person about the Post Office; and if it had, I was perfectly prepared to satisfy any person of its not being well founded.

Those who are most in the habit of frequenting this Office with, and for letters, are ready to testify to the accuracy of these statements, as well as to certify their general satisfaction with the manner in which the duties of the Office are performed, should that be deemed necessary.

I have the honor, &c.
(Signed,) DAVID CHISHOLME.
P. M.

T. A. STAYNER, Esquire,
Deputy Post Master General.

Certified Copy,
T. A. STAYNER,

No. 91.

A RETURN shewing the Amount of Inland British American Postage collected in each of the Canadas, on Letters forwarded by the Packet Boats to England, for each of the Years 1828, 29, 30, 31, 32, 33 and 34.

For the Year 1828.			For the Year 1829.			For the Year 1830.			For the Year 1831.			For the Year 1832.			For the Year 1833.			For the Year 1834.		
£	s.	d.	£	s.	d.	£	s.	d.	£	s.	d.	£	s.	d.	£	s.	d.	£	s.	d.
0	0	0	0	0	0	0	0	0	28	8	3½	21	15	11	16	19	1	16	4	6

Note.—The Paid Postage received on Letters forwarded from the Canadas by the Packet Boats to England, is embodied with the other Paid Postage collected in the Canadas, and the Amount received under that particular head, cannot be separated or ascertained, with the exception of that portion of it arising from the Pence paid on Soldiers and Sailors Letters, which have, since the 1831, been made a separate Item.—The Amount of Revenue derived from that source is given in the above Return.

General Post Office,
Quebec.

T. A. STAYNER,
Deputy Post Master General.

No. 92.

A RETURN shewing the Amount of Inland Postage on Provincial Letters from Nova Scotia and New Brunswick, received in the Canadas, during each of the Years, from 1828 to 1834 inclusive.

		Currency. £	s.	d.
Received at Quebec, from September to December, 1828,..... £107 3 9½	A.			
" at Montreal, from July to December, 1828,..... £ 32 10 10½		139	14	8
Received in the Canadas during the Year 1829,.....		456	0	8½
" " " 1830,.....		461	8	8
" " " 1831,.....	B.	403	11	5½
" " " 1832,.....		581	16	11
" " " 1833,.....		595	8	10
" " " 1834,.....		562	10	10

A.—No information can be procured of the Amount of Postage received in the Canadas from Nova Scotia and New Brunswick, anterior to the dates here given.

B.—The Amount of Postage sent to the Canadas from Fredericton, New Brunswick, in the Year 1831, cannot be ascertained, the Post Master of that Town not having preserved his books.

General Post Office,
Quebec, Jany. 1836.

T. A STAYNER,
Deputy Post Master General.

No. 93.

A RETURN of the Amount of Newspaper Postage collected in each of the Canadas on Newspapers by the Falmouth Packets, also the Amount collected in each of the same Provinces on other Newspapers coming through the Post Offices of Nova Scotia and New Brunswick, for the Years 1828 to 1834 inclusive.

None collected.

T. A. STAYNER,
Deputy Post Master General.

General Post Office,
Quebec, January, 1836.

No. 94.

THE COMMITTEE have required to be prepared a Statement shewing:—

1st. The available claims due from Post Masters and others in Lower Canada to the Post Office Department on the 5th day of October, 1835.

2ndly. The Funds belonging to the Department in my hands, or at my credit, whether as Cash in hand, Cash in the Banks, or Bills of Exchange, on the same day.

3rdly. The Amount of claims against, and debts due by, the Department on the same day.

Likewise similar Returns for Upper Canada to the same date.

When this order was handed to me, I informed the Committee that I would, as far as lay in my power, endeavour to furnish the Statements; but the impression upon my mind at the time (and which I expressed to the Committee) was, that it would be impracticable to prepare Returns in literal conformity to the order; since then, having carefully studied the requisition, it has become evident that there is no possibility of making up all those Statements in the form required, and it appears to me that the Committee cannot but see the truth of this declaration, when I have explained that the Accounts of the different Provinces being unavoidably blended together in my Returns to the General Post Office, it cannot be ascertained what proportion of my old balance may be considered applicable to either Province; in any general Statement, therefore, which I may prepare, that balance must stand alone. I have accordingly made a Return, in which the total balance due to the General Post Office, in London, is stated in the manner just described: but, with a view to elucidate the subject as much as possible, I have, in addition, prepared a distinct and separate Return of the Amount of Postage collected in each of the two Provinces for the Quarter ending the 5th October, with the charges applicable to each (as nearly as they can be got at,) and the balances accruing to each Province, by the operation, appear in those Statements.

As to the Funds belonging to the Department in my hands on the 5th of October, 1835, I must again represent to the Committee the impossibility of complying literally with the terms of the order. I am not required by the Post Master General to keep a deposite of monies belonging to the General Post Office separate from my own monies, and I have never done so.

It is necessary, for the proper conducting of my duties, that I should keep monies in several Banks in both the Canadas, and I also keep monies in my own chest. I take care to have, at all times, more money either in Bank, or in my own immediate custody, than is sufficient to satisfy the claims of the Post Office; but even if it were otherwise, the large securities lodged at the General Post Office, London, in my behalf, are a sufficient guarantee to Government against any possible loss or defalcation that could arise through me. I consider that I have an undoubted right to deposite Post Office Revenue where I think proper, my securities being responsible to Government that it shall be forthcoming at the time I am required to remit it to England.

On the 5th October, 1835, when I appear to have been indebted to the General Post Office about £2,200, I had more than that amount in Bank in Upper and Lower Canada, besides a large sum in Notes and Bills of Exchange in my own chest, but it is impossible for me to state otherwise than I have done, what proportion of Post Office Money was in my own hands, and what in the Bank. I have judged it necessary to enter into this somewhat lengthened explanation of the circumstances connected with the custody of the Post Office Monies, as from the form of the questions put to me, the Committee seem to have thought that I kept Accounts at the Banks specifically for the Post Office Revenue,—a thing which I have never attempted doing.

I shall now proceed to furnish Statements, approximating, as nearly as circumstances will permit, to the letter of the order; hoping that with the explanations afforded above, and the notes which I shall subjoin, the Committee will be satisfied that I have done every thing in my power to meet their wishes.

Total Balance due to the General Post Office, London, by the Deputy Post Master General on the 5th October, 1835, so far as can at this moment be ascertained, some small Accounts from Post Masters not being received, Currency, £5,809 10 2

Out of the above the following sums were due by the Legislature and the Civil Departments of Lower Canada on the same day:—

Civil Secretary's Department,	£2749	14	1						
Provincial Secretary,	179	16	0¼						
Adjutant General,	84	14	0						
Legislative Council,	17	11	0						
				3031	15	1¼			
Deduct also Letters on hand,				741	13	8			
							3,773	8	9¼
							Currency, £2,036	1	4¼

I consider myself as actually liable to the General Post Office on the 5th October, 1835, for this sum of £2036. 1s. 4¼d., besides which I have in hand (paid over to me by the Attorney General of Upper Canada) the sum of £200, recovered by him from the late Post Master of Peterboro, T. V. Tupper, for neglecting to render his Quarterly Returns, which amount I cannot bring to account until the Post Master General, to whom I have referred the question, shall have decided whether the claims of the Post Masters of Kingston and Queenston, for £37. 4s. 3d. United States Postage, due to them by the said Post Master, be paid to them out of it.

A separate Return for Lower Canada, for the Quarter ending 5th October, 1835.

Gross Amount of Postage collected in the Quarter, ...	£4033	9	9
Deduct charges,			
Comprising Salaries, Couriers' Wages, Mis-sent and Over-charges, Incidental Disbursements, and Dead Letters,	3540	7	5
Balance, Currency,	£493	2	4

Letters remaining on hand in the several Post Offices in Lower Canada, £221. 3s. 2½d. currency.

A separate Return for Upper Canada, for the Quarter ending 5th October, 1835.

Gross Amount of Postage collected, ...	£5300	3	3
Deduct charges,			
Comprising Salaries, Couriers' Wages, Mis-sent and Over-charges, Incidental Disbursements, and Dead Letters,	3511	19	7¼
Balance, Currency,	£1788	3	7¼

Letters remaining on hand, £520. 10s. 5½d.

In reply to the 3rd division of the Requisition, I beg to say that I am not aware of any claims existing against the Post Office, except one of Mr. Henry Hoyle, who undertook the conveyance of the Mail between Montreal and Dundee in the month of July, 1833, upon the failure of the Contractor, Mr. Schuyler, his son-in-law.

Mr. Hoyle has never made a demand for a specific sum for his services, but so far as I can understand his arguments, he appears to consider himself entitled to about eight hundred dollars: I have offered him five hundred dollars; we are now engaged in correspondence on this subject.

I have not brought into the foregoing Statements any Debts or Balances due by Post Masters for Post Office Revenue, because those debts, whatever they may be, are due to the Deputy Post Master General, and not to the General Post Office.

General Post Office,
Quebec, Jany. 1836.

T. A. STAYNER,
Deputy Post Master General.

No. 95.

A LIST of Applications received by the Deputy Post Master General since his return from England, for the Establishment of new Post Offices in Lower Canada, shewing, 1st, The Names of the Applicants and the dates of the Applications.—2ndly, The place in which the proposed Office was required to be established.—3rdly, If the Application was granted,—And 4thly, if not, the reasons for not acceding to the request.

Name of person applying for a new Post Office, and date of Application.	Place.	If granted, when established.	If not granted, the reason for not acceding to the request.
H. Bondy, Esquire, 3d October, 1834.	Saint Pie, District of Montreal.		This Petition was reserved for investigation.
L. C. Duvert, Esquire, 6th October, 1834.	Saint Hyacinthe, District of Montreal,	16th October, 1834.	
Edward T. Jones, Esquire, 6th November, 1834	For a line of new Offices, viz: Pointe Claire, St. Anne's bout de L'Isle, Vaudreuil, and Rigaud, District of Montreal.	This line of Offices was established on 6th October, 1835.	
Archibald Campbell, Esquire, 11th November, 1834.	Saint Vallier, District of Quebec.		This application is still under consideration.
Phil. Weeks, 18th November, 1834.	Caldwell's Manor, District of Montreal.		This application is still under consideration.
Mr. William Clandellan, 1st January, 1835.	Kildare, District of Montreal.		Reserved for further investigation.
Messrs. E. Larue, J. Auger, G. Gingras, and others, 29th September, 1834.	Pointe aux Trembles, District of Quebec.		Under consideration.

Name of person applying for a new Post Office, and date of Application.	Place.	If granted, when established.	If not granted, the reason for not acceding to the request.
P. Hubbard, 30th October, 1834.	Dudswell, District of St. Francis.		This application was reserved for further investigation.
Mr. G. E. Bull, 21st February, 1835.	St. Elizabeth, District of Montreal.		Reserved for enquiry.
Petition signed by E. Roy, F. A. Blanchet, Ptre. Curé, and others, through Mr. James Thompson, 9th February, 1835.	Cedars, District of Montreal.	A plan was arranged and adopted in May, 1835, which has continued to afford the Inhabitants of the Cedars sufficient Post accommodation.	
Messrs. J. Peoples, J. Gibson, D. G. Sloane and others, 13th March, 1835.	Melbourne and Durham, District of ThreeRivers	An Office was established at Melbourne, 6th July, 1835.	
The Revd. Mr. Giroux, the Revd. Mr. Plinguet, L. H. Masson, Esq. and others, 25th March, 1835.	St. Benoit, District of Montreal.	This Office was established 6th July, 1835.	
D. Thomas, Esquire, 9th April, 1835.	Wickham and Durham District of ThreeRivers	It is intended that an Office shall if possible be put in operation in April, 1836.	
C. Larocque, Esquire, 20th April, 1835.	For a line of new Offices, viz: Pointe Claire, St. Anne's, Vaudreuil and Rigaud, District of Montreal.	This line of Office was established 6th October, 1835.	
Mr. J. Dufrèsne, 17th July, 1835.	St. Jacques, District of Montreal.	Established 6th October, 1835.	
Mr. A. J. Christie, 2d April, 1835.	Clarendon, District of Montreal.		It is intended that an Office shall be established at Clarendon, as soon as the proper mode of supplying it can be ascertained.
Messrs. J. Kimball, N. Owens, J. G. Harrison and others, February, 1835,	On theKennebecRoad.		This application is still under consideration.
Messrs. J. Scovill, W. Sheppard, P. Spence and others, through Mr. Baker, M. P. P. 14th October, 1835.	Sutton, District of Montreal.		An Office will be established in Sutton as soon as the Deputy Post Master General can make the necessary investigation and arrangements.
Messrs. G. Chandler, E. Martin, J. Chandler and others, 21st October, 1835.	Stanbridge, East District of Montreal.		This application will be investigated with a view to the creation of an Office, should it be found advisable.
Messrs. L. Desdel, Ptre. Curé, Richard P. O'Donnell, J. Onesimine, and others, 24th September, 1835.	Grondines, District of Quebec.	To be established 6th January, 1836.	

Name of Person applying for a new Post Office, and date of application.	Place.	If granted, when established.	If not granted, the reason for not acceding to the request.
John Le Boutillier, Esquire, 28th November, 1835.	A line of Post between the Baie Chaleurs and Gaspé Basin, with several new Offices.		Under consideration.
Messrs. F. A. Marcoux, E. Marchand, C. Gauthier and others, 12th December, 1835.	St. Barthelemy, District of Montreal.		This application is under consideration.
A. Jobin, Esquire, 2d November, 1835.	St. Geneviève, District of Montreal.	To be established in April, 1836.	
Mr. W. Vondenvelden, 27th November, 1835.	Kingsey, District of St. Francis.	To go into operation if possible, in April, 1836.	

General Post Office, Quebec, Decr. 1835.

T. A. STAYNER,
Deputy Post Master General.

No. 96.

A RETURN of the Complaints made to the General Post Office, Quebec, of money transmitted by Mail and lost within the last three years, 1833, 1834, and 1835, shewing the name of the Complainant, the date of the complaint or loss, the respective sums enclosed in each Letter and missed, and whether the same was recovered or not.

Name and Address of Complainant.	Date of Loss or Complaint.	Sum stated to be missing.			Recovered or not.	Reference to Notes at foot.
The Reverend J. G. Weagant, Williamsburg, U.C.	January, 1833,	£83	5	0	Not recovered.	A.
Lieutenant Swainson, R.N. Isle aux Noix, Lower Canada.	February, 1833,	£20	0	0	Not recovered,	B.
J. G. Bethune, Cashier of Branch Bank of Upper Canada at Cobourg, U.C.	15th May, 1833,	£774	10	0	Recovered,	C.
Thomas Parker, Esquire, Post Master of Belleville, U.C.	8th May, 1833,	£8	15	0	Not recovered,	D.
Colin McNeillage, Esquire, Post Master of Port Dover, U.C.	15th May, 1833,	£12	10	0	Not recovered,	D.
Mr. J. Ransom, Post Master, of Streetsville, U.C.	30th July, 1833,	£8	18	0	Not recovered,	D.
Mr. James Beattie, Trafalgar.	July, 1833,	£10	15	0	Not recovered,	D.
Mr. Masson, Toronto City.	February, 1833,	£8	5	0	Not recovered,	D.
Mr. D. McDonald, L'Original, U.C.	7th September, 1833,	£45	0	0	Recovered,	E.
Mr. J. W. Powell, Waterford, U.C.	September, 1833,	£25	0	0	Not recovered.	F.
A. A. Rapelje, Esquire, Vittoria, U.C.	September, 1833,	£12	10	0	Recovered.	

Name and Address of Complainant.	Date of Loss or Complaint.	Sum stated to be missing.			Recovered or not.	Reference to Notes at foot.
E. Cartier, Esquire, St. Hyacinthe, L. C.	10th October, 1833,	Not stated.			Not recovered,	G.
Mr. Jacques Michel, Beauharnois, L. C.	18th December, 1833,	£5	15	0	Not recovered.	H.
J. H. Kerr, Esquire, Quebec,	November, 1833,	Not stated.			Recovered.	
Mr. I. Gagnon, Quebec,	5th December, 1833,	£11	17	6	Not recovered.	I.
Mr. I. Gagnon, Quebec,	28th December, 1833,				Not recovered.	K.
Mr. Clarke Ross, Quebec,	Mailed three Money Letters, on the 5th and 14th Jany. 1834, amount contained not stated.				Recovered.	L.
Mr. A. Deschamps,	7th February, 1834,	£13	15	0	Not recovered.	M.
Mr. J. B. Hardy, Quebec,	16th June, 1834,	£2	10	0	Not recovered.	
Mr. Radcliffe, Cobourg, U. C.	June, 1834,	£9	0	0	Not recovered.	
Mr. Charles Williams, Smithville, U. C.	June, 1834,	£1	10	0	Not recovered.	
C. P. Treadwell, Esquire, L'Orignal, U. C.	September, 1834,	£195	0	0	Recovered in part, £62. 10s.	N.
Mr. McLennan, Walsingham, U. C.	22d November, 1834,	£3	8	9	Recovered,	
Mr. Geo. Kennedy, London, U. C.	October, 1834,	£15	0	0	Not recovered,	O.
Mr. Geo. Simpson, Lobo, U. C.	do.	£12	10	0	do.	
Mr. Thos. Kessack, London, U. C..	do.	£7	15	0	do.	
Messrs. Lawrason & Co. London, U. C.	do.	£10	0	0	do.	
Mr. R. Wheeler, St. Thomas, U. C.	December, 1834,	£100	0	0	do.	
Mr. James McQueen, Southwold,	December, 1834,	£26	0	0	do.	
Mr. John Miller, Dundas, U. C.	29th December, 1834,	£12	10	0	Not recovered,	
Mrs. Brunette, Bytown,	January, 1835,	£3	0	0	Recovered,	
W. H. Merritt, Esquire, Post Master of St. Catherines, U. C.	9th December, 1834,	£57	6	11	Not recovered,	P.
Mr. Benjamin Gagnon, St. Paul's Bay,	28th January, 1835,	£3	0	0	Not recovered,	
Mr. James Dick, of Montreal,	February, 1835,	£25	0	0	Recovered in part.	Q.

Names and Address of Complainant.	Date of Loss or Complaint.	Sum stated to be missing.	Recovered or not.	Reference to Notes at foot.
Mr. C. L. Hall, of Niagara,	February, 1835,	£17 10 0	Recovered in part.	Q
Mr. B. Brewster, of Montreal,	do.	£48 15 0		
Mr. James Fraser, of Kingston,	do.	£13 15 0		
Michel Pichette, St. Jacques,	18th July, 1835,	Not stated.	Not recovered.	R.
Mr. Duncan, March, U. C.	September, 1835,	Not stated.	Not recovered,	S.
Mr. Bishoprick, Bytown, Upper Canada,	15th October, 1835,	£15 0 0	Not recovered,	T.

EXPLANATORY REMARKS.

Notes.

A. This Letter was mailed at Toronto City to Mr. Weagant's address at Williamsburg, and was supposed to have been abstracted by a young man named Westley, Assistant in the Williamsburg Post Office, who declared that the Mail from Toronto City, which contained Mr. Weagant's Money Letter, never reached the Williamsburg Office.—Of the truth of the suspicions which attached to Westley, no legal proof could be obtained.—From proofs elicited, at the time this affair occurred, of the manner in which the duties of the Williamsburg Office were conducted, I considered it necessary to dismiss the Post Master, and break up the Office, until an eligible person to take charge of it could be found.

B. The Montreal Packet which contained this Letter, never reached Isle aux Noix, and no trace of it could be discovered.

C. This was a remittance made by the Branch Bank of Upper Canada at Cobourg to Kingston, and was abstraced from the Mail at Haldimand, by the son of the Post Master of that place.—He was tried for the offence and convicted.—The principal part of the money was given up by the thief, and the deficiency was made good by his father, who at the same time resigned his Office.

D. Every possible exertion was used to discover the author of these losses, but without effect.

E. This Letter not having reached its destination in due course, was supposed to have been lost.—It was, after some time occupied in the enquiry, discovered to have rested in the Montreal Post Office; the direction being so imperfect as to render it impossible to determine to what place the writer intended the Letter should be sent.

F. No trace could be discovered of the Mail which conveyed this Letter.

G. The Mail which conveyed this Letter never reached the Quebec Post Office, and no clue to its loss could be found.

H. The Mail Bag which conveyed this Letter, was lost in the St. Lawrence, by the Courier, in attempting to cross from Caughnawaga to Lachine,—the ice gave way with the Courier, and he narrowly escaped being drowned; no fault could be attributed to him, as the loss of the Bag was purely accidental.

I. No Record of this Money Letter appeared in the Quebec Office Books, and the Post Master of Quebec denied that any such Money Letter was ever mailed by Mr. Gagnon at the time he stated.

K. A Money Letter appears by the Quebec Office Books, to have been mailed at Yamaska, on the 28th December, 1833, addressed to Mr. L. R. Blanchard.—This Mr. Gagnon states to have been a Money Letter put into the Quebec Office by him, intended for Mr. L. R. Blanchard, of St. Hyacinthe, this latter place is frequently called "Maska" and "Grand Maska," and it is supposed that some ambiguity in the address of the Letter, (Mr. Gagnon writing a very obscure hand,) caused it to be mailed for Yamaska.—The Post Master of Yamaska stated that the Mail from Quebec of the 28th December, never reached his Office, and after diligent enquiry, no trace of either the Mail or the Money Letter could be discovered.—This subject is more fully treated of in a Special Report made to the Committee in December last, 1835.

L. Mr. C. Ross mailed at the Quebec Office, for L'Assomption, on the 4th and 15th January, three Money Letters addressed to J. Emond of Repentigny, J. Dugas of St. Jacques, and Made. Guyon of L'Assomption; not receiving any acknowledgment from those persons of the receipt of the sums remitted by him, Mr. Ross requested that enquiry might be made on the subject.—This was done, and Mr. Therien, the then Post Master of L'Assomption, stated that the Money Letters in question had been received at his Office, and delivered to the parties addressed, as soon as called for, and on being urged to explain a complaint which had been made to the General Post Office, that though the parties had after considerable delay, received the Money remitted to them by Mr. Ross, yet that Mr. Therien had in two cases, opened and withheld the Letters, merely delivering the enclosures, Mr. Therien denied this accusation, and maintained that any irregularity or delay which had taken place in the delivery of the Letters, arose from Messrs. Dugas and Emond having neglected to come into L'Assomption for them.—As the Deputy Post Master General's return to Canada was daily expected at this time, Mr. Therien's conduct in the matter, was left for his decision, and the Deputy Post Master General, on his return, considering that Mr. Therien had laid himself open to just suspicion of improper dealing with the Money Letters in question, he removed him from the charge of the L'Assomption Office.

M. Mr. Therien, Post Master, of L'Assomption, affirmed that he had mailed a Money Letter addressed to Mr. Deschamps, at Quebec, on the 7th February, with three other Letters for the same City; no such mail was ever received at the Quebec Office.

N. This Letter was mailed at Toronto City, for L'Orignal, by a Mr. Radenhurst, addressed to C. P. Treadwell, Orignal, and purloined with its contents while *en route*, by A. R. McDonell, then Post Master of St. Raphael's, U. C. For this offence McDonell was tried at the Cornwall Assizes, convicted and sentenced to seven years imprisonment in the Kingston Penitentiary.—A part of the money found upon the person of McDonell, was handed over to Mr. Treadwell, by the Court, say £62. 10s.

O. A Commission was appointed to enquire into the circumstances connected with the loss of these Money Letters, but after a laborious and strict investigation, the gentlemen who composed it, were unable to determine by whom or in what manner the depredations had been committed.—The Letters appear to have been duly forwarded from the London and St. Thomas Post Offices, but the Mails containing them never reached the Toronto City Post Office, for which they were intended.

P. This was a remittance on account of Post Office Revenue due by Mr. Merritt, Post Master of St. Catherine's, U. C. Mr. Merritt's Assistant stated that he had mailed the sum, noted in the return, on the 9th December, 1834, the Mail was never received at the Quebec Office, and from various circumstances calculated to raise his suspicions, Mr. Merritt was led to conclude, that the money had not been transmitted as stated by his Assistant, and he made good the loss.

Q. The Mail from Kingston for Montreal, of the 16th February, 1835, containing the Money Letters stated in the Return, was dropped from the Stage near Ozanbruck, U. C. on the night of the 17th February, it was picked up by a labouring man named Cook, broken open and plundered by his wife, and the greater part of the contents burnt.—Edward Cook died in Cornwall Gaol, his wife, Fanny Cook, was tried and found guilty at the Cornwall Assizes.—A prosecution against the Mail Contractor for the Montreal and Kingston route, by whose want of care the Mail was dropped, is now in progress, and when the penalty sued for shall be recovered, the parties who have sustained loss by this occurrence, will be reimbursed.—One hundred and twelve Dollars of the money found in Cook's possession, have been deposited with the Deputy Post Master General, by order of the Court.

R. This Letter not having been recorded as a Money Letter, could not be traced.

S. This Letter was mailed from Montreal, on the 6th July, but did not reach its destination until (I believe) some time in October last, and in consequence of this great delay, was supposed to have been lost; the cause of the retardation could not be ascertained, but the conclusion is that it was accidental and not criminal.

T. This sum of money was stated by Mr. Bishoprick to have been inclosed in a Letter from a Mr. Playter, to Messrs. R. F. Maitland & Co. of Montreal, which Letter was by Mr. Bishoprick inclosed in one from himself, addressed to the same firm, and mailed at the Bytown Office.—Mr. Maitland received this Letter himself, (immediately after the arrival of the Bytown Mail at Montreal,) with the seal perfectly uninjured, and the inner Letter from Mr. Playter was in the like good order, yet on being opened, the money stated by Mr. Bishoprick to have been inclosed therein, was not to be found.—From the impossibility of abstracting money from the inner Letter, under the circumstances above detailed, without damage to the seals of either that or the envelope, combined with other causes of suspicion, it is more than probable that Mr. Bishoprick's statement was not correct.

GENERAL REMARKS.

Not having kept a Book specially for recording the Facts and Correspondence connected with Missing Money Letters, the difficulty of research, in order to prepare such a Statement as is required by the Committee, has been greater, and the task has occupied much more time than I had calculated upon.—In the [illegible] now rendered, I have made a collection of all the cases of which I have any knowledge, and in reference to those appearing [illegible], to require more information than could be conveniently conveyed under the Heads in the Form laid down by the Committee, I have appended certain Explanatory Notes, which shew the steps taken by this Department, to trace the lost property, and the causes of the losses.—In laying these Statements before the Committee, it is only a duty to the Post Office Department for me to remark, that although there can be no doubt that Bank Notes and other available Monies are occasionally stolen from the Mails by Individuals belonging to the Establishment, or others, yet, considering the large sums daily transmitted, the proportion of losses is by no means great, nor would they be near so considerable as they are, if persons sending monies by the Post, were to use a moderate degree of care in folding and addressing their Packets.—Letters containing Bank Notes are frequently so carelessly folded, that the inclosures are visible; those Letters are perhaps intrusted to a messenger, to be deposited in a Post Office, and his cupidity being aroused by a knowledge of the contents, the Letters are suppressed by the way, and the contents stolen, whilst the Post Office sustains the odium of the loss.—Besides this there are good reasons for believing that there are persons so base as to pretend to have forwarded money to their Correspondents by Post, although they never did so, their object being by this stratagem to get rid of their obligation to pay debts which they are either unwilling or unable to dicharge.

T. A. STAYNER,
Deputy Post Master General.

General Post Office,
Quebec, January, 1836.

No. 97.

BRITISH PACKET POSTAGE.

RETURN of Unpaid Letters received from England, for the Years 1828, 1829, 1830, 1831, 1832, 1833 and 1834, charged in British Sterling.

Years.	Halifax.			Quebec,*			New Brunswick.		
	£	s.	d.	£	s.	d.	£	s.	d.
1828,	918	17	9	764	14	10	397	4	2¼
1829,	1065	13	3	828	2	0¼	389	19	2¼
1830,	1075	1	11½	954	9	8½	399	19	7¼
1831,	1103	5	11	1127	4	7¼	507	15	9¼
1832,	1183	10	2	1457	19	11	499	18	5
1833,	1001	19	0	1512	3	7	457	18	7¼
1834.	1084	16	6¼	1558	1	0	536	6	5

Note.—The November Mails of 1828, and December Mails of 1833, were lost.

J. HOWE, Junior,
Deputy Post Master General.

General Post Office,
Halifax, Nova Scotia, 23d December, 1835.

* This means "Canada."

No. 98.

A RETURN shewing the amount of Fines levied by me upon Mail Contractors in the Province of Upper Canada, for neglect of duty, &c. for each of the years 1832, 1833, and 1834.

Route.	Name of the Contractors.	For what Quarter.	Amount of Fines for 1832.			Amount of Fines for 1833.			Amount of Fines for 1834.			Remarks.
			£	s.	d.	£	s.	d.	£	s.	d.	
York and Niagara,	Jacob Cook,	Oct. 1832	5	0	0	0	0	0	0	0	0	A moiety of this Sum imposed in consequence of the Courier's passing the Post Office at Stoney Creek without calling; the other moiety for inebriety on the part of the Courier.
Hamilton and Brantford,	E. W. Stephenson,	"	5	0	0	0	0	0	0	0	0	Irregularities in arriving at either extremity of the route during the year.
Kingston and York,	Wm. Weller,	Jany.-33	2	10	0	0	0	0	0	0	0	For neglect of duty.
York and Niagara,	Jacob Cook,	"	20	5	0	0	0	0	0	0	0	For exceeding the prescribed time of arrival of the Mail on several occasions at the extremities of the route; and for intoxication on the part of the Couriers.
Hamilton and Brantford	E. W. Stephenson,	"	10	0	0	0	0	0	0	0	0	For irregularities in arriving at either extremity of the route.
Bytown and Grenville,	Brigham & Whitcomb	April -33	0	0	0	1	0	0	0	0	0	For irregularity.
Brockville and Perth,	John Crofts,	"	0	0	0	1	10	0	0	0	0	For irregularity.
York and Niagara,	Jacob Cook,	"	0	0	0	10	10	0	0	0	0	For irregularities on the part of the Couriers.
Hamilton and Brantford,	E. W. Stephenson,	"	0	0	0	12	10	0	0	0	0	Of this Sum £10 were imposed for the Courier's having dropped a Mail Bag on his way to Brantford, and £2. 10s. for delays.
Brantford and Sandwich,	Jedh. Jackson,	"	0	0	0	5	0	0	0	0	0	For neglect of duty on the part of the Couriers.
York and Niagara,	Jacob Cook,	July -33,	0	0	0	2	10	0	0	0	0	For Courier's neglecting to call at Stoney Creek Office on 4th July.
London & Howard Bridge,	Alvaro Ladd,	"	0	0	0	2	10	0	0	0	0	do. leaving the Mail Bag at Delaware on 13th May.
Queenston and Fort Erie,	Job Chubbuck,	"	0	0	0	7	10	0	0	0	0	For irregularity.
York and Niagara,	Jacob Cook,	Oct. -33,	0	0	0	1	5	0	0	0	0	For improper conduct of the Courier on the 24th September.
York and Niagara,	Jacob Cook,	Jany.-34	0	0	0	2	10	0	0	0	0	For delays on the part of the Couriers at different times.
Queenston and Fort Erie,	Job Chubbuck,	"	0	0	0	1	5	0	0	0	0	For irregularity.
York and Niagara,	Jacob Cook,	April -34	0	0	0	0	0	0	9	0	0	For delays on the part of the Couriers.
Hamilton and Brantford,	E. W. Stephenson,	"	0	0	0	0	0	0	2	10	0	For Courier having dropped a Mail Bag.
Kingston and Toronto,	Wm Weller,	Jany.-35	0	0	0	0	0	0	10	0	0	For neglect of duty.
Hamilton and Brantford,	E. W. Stephenson,	"	0	0	0	0	0	0	1	5	0	For the Courier's having left the Mail Bag at Dundas on 17th November.
		£	42	15	0	48	0	0	22	15	0	

General Post Office,
Quebec, January 1836.

T. A. STAYNER,
Deputy Post Master General.

No. 99.

A RETURN shewing the Amount of Fines levied by me upon Mail Contractors, in the Province of Lower Canada, for neglect of duty, &c. for each of the Years 1832, 1833 and 1834.

Route.	Name of the Contractor.	For what Quarter.	Amount of Fines for 1832.			Amount of Fines for 1833.			Amount of Fines for 1834.			Remarks.
			£	s.	d.	£	s.	d.	£	s.	d.	
Quebec to Montreal, -	Cady & Hough,	January, 1833.	15	5	0	0	0	0	0	0	0	For repeated irregularities during the Quarter.
William Henry to Three Rivers,	Louis Allard,	October, 1834.	0	0	0	0	0	0	1	0	0	For neglect of duty.
Montreal to Kingston, -	A. Bigelow & Co.	January, 1835.	0	0	0	0	0	0	5	0	0	For neglect of duty.
Montreal to Grenville, -	Emery Cushing,	"	0	0	0	0	0	0	8	0	0	For neglect of duty.
		£	15	5	0	0	0	0	14	0	0	

General Post Office,
Quebec, Jany. 1836.

T. A STAYNER,
Deputy Post Master General.

No. 100.

Copy of the Order to Thomas A. Stayner, Esquire, Deputy Post Master General, to proceed to England.

GENERAL POST OFFICE,
11th March, 1833.

SIR,

Having laid before my Lord the Post Master General your material reports of October last, I am to acquaint you His Grace is desirous of having a personal communication with you upon the important matters contained in those papers, and I am, therefore, to request that you will repair to this country, as soon as you can arrange the business of your Office for the purpose, taking care to confide your duties to proper hands during your absence.

I am, Sir,
Your obedient servant,
(Signed,) G. H. FREELING.

T. A. STAYNER, Esquire,
Quebec.

Certified Copy,
T. A. STAYNER,

No. 101.

Letter from Thomas A. Stayner, Esquire, to Sir Francis Freeling, Baronet.

GENERAL POST OFFICE,
Quebec, 4th October, 1832.

SIR,

The derangement of the business of my Office, caused by the pestilence which has been raging throughout the Canadas, all summer, and a severe fit of illness which confined me to my house for a number of weeks, have prevented my giving prompt attention to several orders from you, amongst others, to that contained in your letter of the 27th March, directing me to state, for the information of His Grace the Post Master General, the Amount of my Salary and Emoluments for the last three years. I now proceed to furnish you with the required Statement, premising, however, with regard to that portion of my Income which is derived from Newspapers sent through the Post, that although I know my Account cannot be far from the truth, I cannot vouch for its being critically correct, for this reason, that I have sustained various losses in collecting the dues from the Printers, and besides, not anticipating that I should be called upon for a return of this kind, I have not been so particular in preserving a record of the Amounts accruing as I would otherwise have been; I repeat, however, that it is substantially correct.

Salary and Emoluments for the year ending 5th July 1830, viz. :—

	Sterling.
Salary,	£500 0 0
Allowance for Assistance, this was, I believe, granted to my predecessor eleven or twelve years ago,	200 0 0
Allowance for Stationery,	30 0 0
Derived from Newspapers and other Periodicals,	1110 0 0
	£1840 0 0

Year ending 5th July, 1831, viz. :—

	Sterling.
Salary,	£500 0 0
Allowance for Assistance,	200 0 0
Do. for Stationery,	30 0 0
Newspapers, &c.	1235 0 0
	£1965 0 0

Year ending 5th July, 1832, viz. :—

Salary,	£500 0 0
Allowance for Assistance,	200 0 0
Do. for Stationery,	30 0 0
Newspapers, &c.	1330 0 0
	£2060 0 0

SIR FRANCIS FREELING, Bart.
&c. &c. &c.

The only copy which I kept of this Letter is on a detached sheet of paper, and I have reason to believe that it is an imperfect copy, that is, that it does not contain the whole of the Letter, as it leaves off abruptly in the manner of the transcript now furnished.

T. A. STAYNER.

No. 102.

Letter from Thomas A. Stayner, Esquire, to Sir Francis Freeling, Baronet.

GENERAL POST OFFICE,
Quebec, 28th October, 1832.

SIR,

I have the honor to forward herewith a Commissariat Certificate, dated 26th October, for $12,000, equal to Two thousand six hundred pounds, (dollars at 4s. 4d.) paid by me into the Military Chest at Quebec, on account of Post Office Revenue for the quarter ended 5th July last, the Accounts for which Quarter, will be transmitted by next week's Post.

I have the honor, &c.
(Signed,) T. A. STAYNER.

SIR FRANCIS FREELING, Bart.
&c. &c. &c.

No. 103.

Note of a Letter from Thomas A. Stayner, Esquire, to Sir Francis Freeling, Baronet.

GENERAL POST OFFICE,
Quebec, 30th October, 1832.

Applying for permission to pay the Officers of the Department who receive their Pay in Sterling, in Dollars at 4s. 4d. each, instead of 4s. 6d. that the Department may in that respect be placed upon a footing with other Departments in the Colonies, (Civil and Militiary,) who draw their Pay from the British Government.

(Signed,) T. A. S.

To SIR FRANCIS FREELING, Bart.
&c. &c. &c.

I find that I have merely preserved *a Note* of the contents of the above described Letter.

T. A. STAYNER,
Deputy Post Master General.

No. 104.

STATE of the Post Office Department in the Canadas, for the Year ending the 5th April, 1828, (the day on which Mr. Sutherland's charge terminated,) shewing the number of Offices then in existence—the number of Miles of Mail Road—the number of Miles travelled by the Post in a week—Amount paid for Couriers' Wages—Amount paid for Salaries to the Deputy Post Master General and his Sub-Deputies—Amount paid for Incidental Disbursements, (including Allowance for Assistance to several Post Masters—Stationery—Printing work—Portmanteaus—Mail Bags, &c. &c. &c.)—Amount of British and Provincial Dead Letters—Gross Revenue—Nett Revenue—Also, a corresponding Statement of the condition of the same Department on the 5th April, 1831.

Date.	Number of Offices.	Number of Miles of established Mail Road.	Number of Miles travelled by the Post in a Week.	Amount paid for Couriers' Wages.				Amount paid for Salaries.			Incidental and Contingent Charges.			Amount of British and Provincial Dead Letters.			Gross Revenue after deducting Missents and Overcharges.			Remitted. Nett Revenue.			Remarks, &c.
				Currency.				Currency.			Currency.			Currency.			Currency.			Currency.			
				£	s.	d		£	s.	d.	£	s.	d.	£	s.	d	£	s.	d.	£	s.	d.	
Year ending 5th April, 1828,	101	2,368	8,768	5542	10	9	2709	8	6	1459	19	11	1129	16	4	16174	9	11	5632	14	5	Up to the end of the year 1828 the New Brunswick Accounts were made up with those of the Canadas, but in this Statement I have, as far as was practicable, omitted every item relating to that Province, in order to afford a clearer view of the condition and progress of the Department in the Canadas.
Year ending 5th April, 1831,	151	2,896	13,213	6720	18	5	3393	8	0	1611	6	1	872	1	8	22052	11	8	9324	17	6	
Increase, . .	50 A.	528	4,445	1178	7	8	613	19	6	151	6	9	——	——	——	5578	1	9	3692	3	1	
Decrease, . .	——	——	——	——			——			——			257	14	8 B.	—— C.			—— C.			

A. On the 6th of April ten new Offices went into operation.—On the 6th July about twenty more will be organized, and by the end of this year I have no doubt the total number will amount to two hundred.

B. The Annual Amount of Dead Letters is considerably less than it *was*, notwithstanding the business is so much increased, and I hope in a short time that the Dead Letters will bear a still less proportion to the aggregate Amount of Postage than they do at present.

C. C. It will be seen by these two columns, that the Revenue is rapidly increasing, and that the Nett Revenue of 1831 bears a larger proportion to the Gross Receipts than that of 1828.

(Signed,) T. A. STAYNER,
Deputy Post Master General.

General Post Office,
Quebec, June, 1831.

Certified Copy,
T. A. STAYNER.

No. 105.

STATE of the Post Office Department in the Canadas for the Year ended the 5th April, 1831, shewing the number of Offices then in existence,—the number of Miles of Mail Road—the number of Miles travelled by the Post in a week—Amount paid for Couriers' Wages—Amount paid for Salaries to the Deputy Post Master General and his Sub-Deputies—Amount paid for Incidental Disbursements, (including Allowance for Assistance to several Post Masters, Stationery, Printing-work, Portmanteaus, Mail Bags, &c. &c.)—Amount of British and Provincial Dead Letters—Gross Revenue—Nett Revenue—Also, a Corresponding Statement of the condition of the same Department, on the 5th April, 1832.

Date.	Number of Offices.	Number of Miles of established Mail Road.	Number of Miles travelled by the Post in a week.	Amount paid for Couriers' Wages.	Amount paid for Salaries.	Incidental and Contingent Charges.	Amount of British and Provincial Dead Letters.	Gross Revenue after deducting Mis-sents and Overcharges.	Nett Revenue.	Remarks.
				Currency.	Currency.	Currency.	Currency.	Currency.	Currency.	
				£ s. d.	£ s. d.	£ s. d.	£ s. d.	£ s. d.	£ s. d.	
Year ended 5th April, 1831.	151	2986	13,213	6720 18 5	3323 8 0	1611 6 1	872 1 8	22,052 11 8	9524 17 6	
Year ended 5th April, 1832.	227	3460	15,336	7746 5 5	3717 11 9	1928 18 5	1173 10 5	25,571 14 6	11000 0 0	
	76	474	2,123	1025 7 0	394 3 9	317 12 4	301 8 9 A.	3,519 2 10	1475 2 6 B.	

Note A. British Letters sent to the Dead Letter Office, London, £483. 11s. 11d., Currency; Provincial Letters amounting to £689. 18s. 6d. taken credit for as being destroyed at Quebec, but a large proportion of these Letters are returned to the writers for payment of Postage, and the money thus saved to the Revenue; probably 30 or 40 per cent. of the amount is secured in this way.

" B. It will be perceived that besides increasing the number of Offices since April, 1831, in the proportion of 50 per cent., with a large additional outlay for Couriers, Post Masters' Salaries and Contingencies, the Nett Revenue remitted home is £1475, Currency, more than it was in the year 1831.

☞ Since April last fourteen new Offices have been created, making the total number in the two Canadas, at this date, two hundred and forty one.

General Post Office,
Quebec, October, 1832.

(Signed,) T. A. STAYNER,
Deputy Post Master General.

Certified Copy,
T. A. STAYNER,

No. 106.

STATE of the Post Office Department in the Canadas for the Year ended the 5th April, 1832, shewing the number of Offices then in existence—the number of Miles of Mail Road—the number of Miles travelled by the Post in a week—Amount paid for Couriers' Wages—Amount paid for Salaries to the Deputy Post Master General and his Sub-Deputies—Amount paid for Incidental Disbursements, (including in the Statement for the Year 1832, Allowance for A-sistance to several Post Masters, Stationery, Printing-work, Portmanteaus, Mails Bags, &c. &c. &c.—In the Statement for the Year 1833, the sums allowed to Post Masters for Assistance, are included in Amount paid for Salaries, and all charges connected with the Transport of Mails are under the Head of Couriers' Wages,) Amount of British and Provincial Dead Letters—Gross Revenue—Nett Revenue.—Also, a corresponding Statement of the condition of the same Department on the 5th April, 1833.

Date.	Number of Offices.	Number of Miles of established Mail Road.	Number of Miles travelled by the Post in a week.	Amount paid for Couriers' Wages.	Amount paid for Salaries.	Incidental and Contingent Charges.	Amount of British and Provincial Dead Letters.	Gross Revenue after deducting Mis-Sents and Overcharges.	Remitted. Nett Revenue.	Remarks.
				Currency.	Currency.	Currency.	Currency.	Currency.	Currency.	
				£ s. d.	£ s. d.	£ s. d.	£ s. d.	£ s. d.	£ s. d.	
Year ended 5th April, 1832,	227	3460	15336	7746 5 5	3717 11 9	1928 18 5	1173 10 5	25571 14 6	11000 0 0	
Year ended 5th April, 1833.	251	3995¼	16894½	9010 17 0½	4834 1 10½	1313 0 8½	1356 11 9½	30594 15 3	12000 0 0	
	24	535¼	1558½	1264 11 7½	1116 10 1½	615 17 8½ A.	183 1 4½	5023 0 9	1000 0 0 B.	

A. The Amount of this Item is considerably decreased, in consequence of various charges connected with the Transport of the Mail, (formerly brought under this head,) being now included in the Return of Couriers' Wages.

B. The Amount remitted would have borne a much larger proportion to the Gross Revenue, but for the sums remaining due by the Civil Government, and of which a Special Report has been made to the General Post Office, London.

(Signed,) T. A. STAYNER.

General Post Office,
Quebec.

Certified Copy,
T. A. Stayner,
Deputy Post Master General.

No. 107.

STATE of the Post Office Department in the Canadas for the year ended 5th April, 1833, shewing the number of Offices then in existence—the number of Miles of Mail Road—the number of Miles travelled by the Post in a week—Amount paid for Couriers' Wages—Amount paid for Salaries to the Deputy Post Master General and his Sub-Deputies—Amount paid for Stationery, Printing, and Advertising—Amount of British and Provincial Dead Letters—Gross Revenue—Nett Revenue—Also, a corresponding Statement of the condition of the same Department on the 5th April, 1834.

Date.	Number of Offices.	Number of Miles of established Mail Road.	Number of Miles travelled by the Post in a week.	Amount paid for Couriers' Wages. Currency. £ s. d.	Amount paid for Salaries. Currency. £ s. d.	Amount paid for Stationery, Printing, and Advertising, Incidental and Contingent Charges. Currency. £ s. d.	Amount of British and Provincial Dead Letters. Currency. £ s. d.	Gross Revenue, after deducting Mis-Sents and Overcharges. Currency. £ s. d.	Nett Revenue. Currency. £ s. d.	Remarks.
Year ended 5th April, 1833,	251	3995¼	16894½	9010 17 0½	4834 1 10½	1313 0 8½	1356 11 9½	30594 15 3	12000 0 0	
Year ended 5th April, 1834,	254	3988	17011	10371 0 4½	5467 15 9	1004 13 3½	1528 13 5	30692 3 0	11250 0 0	
Increase,..	3		116½	1360 3 4	633 13 10½		172 1 7½	37 7 9		
Decrease,..		7 A.				308 7 5			750 0 0	

Note.—A. This decrease in the number of Miles of established Mail Road is only apparent, and is occasioned by the variation which sometimes takes place in the computation of the Mileage travelled by the Couriers between places in the newly settled parts of the country, when the distances have not been actually admeasured.

General Post Office,
Quebec, 25th February, 1836.

T. A. STAYNER,
Deputy Post Master General.

No. 108.

RETURN of the Receipts and Credits of the General Post of Nova Scotia, for the year ending 5th January, 1836.

Charge.	Currency. £	s.	d	Sterling. £	s.	d.
To Amount of Unpaid Letters from England	0	0	0	1074	5	2
To " " Paid do. sent do.	0	0	0	123	14	3
To " " Unpaid, Received and Paid,						
" " " sent from the Halifax Office,	2672	11	4			
" Nett Revenue remitted by Dy. Post Masters	1254	8	10			
" Amount of Way and Ship Letters,	57	17	6			
" Cash received from the Provincial Treasury	1171	3	4			
	5156	1	0			
Ex. 1-10th	515	12	1			
				4640	8	11
			£	5838	8	4

Discharge.	Currency. £	s.	d.	Sterling. £	s.	d.
By Salary to Deputy Post Master General,	0	0	0	220	0	0
" do. " Assistant,	0	0	0	70	8	2
" Allowance for Office Rent & Stationery,	0	0	0	50	0	0
" Paid for Riding Work,	2540	0	0			
" Dead Letters sent to England,	0	0	0	512	7	3
" Letters charged against Halifax, and forwarded to the Interior of the Province,	892	0	3			
" Incidental Expenses,	218	17	0			
	3651	9	1			
Ex. 1-10th	365	2	11			
				3286	6	2
Balance paid into the Military Chest,				1699	6	9
			£	5838	8	4

General Post Office,
Halifax, 16th Feby., 1836.

E. E. (Signed,) J. HOWE,
Deputy Post Master General.

A true Copy,
T. A. STAYNER,
Deputy Post Master General.

No. 109.

ACCOUNT of the Receipts and Credits of the General Post Office, New Brunswick, for the Year ending 5th January, 1836.

Charge.	Halifax Currency. £	s.	d.
To Amount of Unpaid Letters from England,	649	12	1¼
" Unpaid Letters received into, and paid sent from St. John Office,	2572	11	8
" Nett Revenue received from Deputies in New Brunswick, exclusive of St. John,	1230	17	4
" Way and Ship Letters, St. John Office,	30	9	0
£	4483	3	1¼

Discharge.	Halifax Currency. £	s.	d.
By Salary to Deputy Post Master General,	0	0	0
" Do. " his Assistant,	0	0	0
" Paid for Riding Work,	902	5	0
" Letters charged against St. John's and forwarded to other Offices,	2940	18	4
" Incidentals,	105	10	2
" Balance paid into the Military Chest at St. John and Halifax,	534	16	7¼
£	4483	10	1¼

E. E. (Signed,) J. HOWE,
Deputy Post Master General.

General Post Office,
Halifax, 16th February, 1836.

A true Copy,
T. A. STAYNER,
Deputy Post Master General.

No. 110.

The General Post Office, B. N. A., Quarter ended 5th October, 1834,

Dr. In Account Current with the General Post Office, London, Cr.

Charge.	Sterling, Dollars at 4s. 4d. each. £	s.	d.	£	s.	d.
To Balance due by the D. P. M. G. of B. N. A. 5th July, 1834,				3861	17	7
To do. by do. of N. S. do. do.				1909	8	5
To do. by Deputies in N. S. and N. B. do. do.				268	18	7
To Amount of Postage of Towns in Lower Canada,	2572	1	3½			
To do. of do. of do. in Upper Canada,	1770	7	11½			
To do. of do. of do. in Nova Scotia,	543	10	3	9815	8	9
To do. of do. of do. in Nova Scotia & New Brunswick,	1394	0	3½			
To do. of do. of do. in the Line of Road to Quebec,	535	8	11½			
To do. of Way and Ship Letters and Undercharges in Upper and Lower Canada.	93	2	2½			
To do. of do. in Nova Scotia and New Brunswick,	28	17	6½	121	19	9
To do. of Unpaid Letters from England to Halifax,	219	17	9			
To do. of Paid do. for do. from do.	35	3	10	258	16	½
To do. of do. for do. from Quebec,	3	14	5½			
To these Sums imprest to Mr. Stayner on Account of his Travelling Expenses when in London, Viz. April 21st, £100, July 7th, £150,—				250	0	0
				£ 16486	9	1½

Discharge.	Sterling, Dollars at 4s. 4d. each. £	s.	d.	£	s.	d.
By Cash remitted on account of this Quarter by D. P. M. G. of B. N. A.				2166	15	4
By do. on account of do. by do. of Nova Scotia,				524	12	3
By Salaries in the Canadas,	1416	10	3	1617	1	10½
By do. in Nova Scotia, New Brunswick, &c.	200	11	7½			
By Travelling Charges,—Special Journey to England by D. P. M. G. by Order of the Post Master General,				729	16	6
By Mail conveyance in Upper and Lower Canada,	2560	6	6½	3053	1	2½
By do. in Nova Scotia and New Brunswick,	492	14	8			
By Ship Letter Gratuities,				5	5	1
By Rents and Taxes, (Nova Scotia,)	9	12	7	24	15	11
By do. (Canada,)	15	3	4			
By Law Expenses, do.				6	13	5
By Stationery, Printing, and Advertising, (Canada,)	216	12	11	244	1	1½
By do. do. do. (Nova Scotia,)	27	8	2½			
By Overcharges, Mis-sents, and Forwarded, (Canada,)	1048	10	2	2086	16	6
By do. do. do. (Nova Scotia, &c.) including £106. 7s. 6½d. Dead Letters sent to G. P. O London,	1038	6	4			
By Dead Letters sent to the G. P. O. London, from Quebec,				201	17	3½
By Amount of Forwarded sent Postage to England from Quebec,				1	18	8
By Dead Letters remaining in the General Post Office, Quebec, to be opened by order of 31st January, 1801,				181	12	2
Premium, or difference on British Sterling Money, (Halifax,)				48	7	10
By error in Halifax April Accounts,				0	1	0
By Postage of a Letter charged to St. John's, returned by Inspector of Dead Letters,				0	2	0½
By Balance due G. P. O. London, by D. P. M. G. of B. N. A.				3543	14	1
By do. do. by do. of Nova Scotia,				1775	13	3½
By Balances in hands of Post Masters in Nova Scotia and New Brunswick,				274	5	6½
			£	16486	9	1½

(Signed,) T. A. STAYNER,
Deputy Post Master General.

(Signed,) E. J. KING,
Accountant.

N . 111.

(Signed,) T. A. STAYNER,
Deputy Post Master General.

(Signed,) E. J. KING,
Accountant.

N . 111.

THE General Post Office Quebec, in Quarter ended 5th October, 1834, Thomas Allen Stayner, Deputy Post Master General, in Account Current with the General Post Office, London.

Dr.

Charge.	Currency Dollars at 5s. each. £	s.	d.	Sterling Dollars at 4s.4d. each £	s.	d.
To Balance due the General Post Office, London, 5th July, 1834. - -				3861	17	7
To Amount of Postage of Towns in Lower Canada per General Abstract and Inner Vouchers,	2967	15	4			
To do. of do. of do. in Upper Canada per General Abstract and Inner Vouchers,	5504	6	1			
To do. of do. of do. in Nova Scotia per General Abstract and Inner Vouchers,	627	2	7½			
To do. of Ship Letter Postage per Abstract and Inner Voucher, - -	4	18	4			
To do. of Way Letter Postage and Under-charges per Abstract, - -	102	10	4			
To do. of Paid Sent Postage to London and Falmouth per Monthly Sheets herewith,	4	5	11			
To these Sums imprest to Mr. Stayner on account of his Travelling Expenses when in London, viz :—April 21st, £100 July 7th, £150—				250	0	0
Deduct 2-15ths £	9210	8	7½	7982	16	2
				£12094	13	9

Discharge.	Letters of Abstract.	Currency Dollars at 5s. each. £	s.	d.	Sterl Dollars at 4s. each £	s.	d.
By Cash remitted on Account of this Quarter per Abstract herewith, - -	-				2166	13	4
By Salaries, - - - - - -	A	1634	8	8½			
By Travelling Charges, - - - -	B	842	2	1			
By Conveyance of Mails, - - - -	C 1	2954	4	6			
By Ship Letter Gratuities, - - -	C. 2	6	1	3			
By Packets, - - - - -	E	0	0	0			
By Tradesmen's Bills, - - - -	F	0	0	0			
By Rents and Taxes, - - - -	G	17	10	0			
By Law Expenses, - - - -	H	7	14	0			
By Stationery, Printing and Advertising, - -	I	249	19	6			
By Pensioners, - - - -	K	0	0	0			
By Miscellanies, - - - -		0	0	0			
By Overcharges and Missents per Abstract, -		1209	16	4½			
By Amount of Forwarded Sent Postage to London and Falmouth per Monthly Sheets herewith,		2	4	7			
By Dead Letters sent to the Gen. Post Office London		232	18	5			
By do. remaining to be opened by order of 31st Jany. 1801.		209	10	11½			
Deduct 2-15ths £		7366	10	4½	6384	6	4
By Balance due the General Post Office London,					3543	14	1
Note.—Letters remaining on hand		£ 712	2	9			
Debts due by Deputies,		1100	0	0			
Debts due by the Province of Lower Canada, for which the Legislature has refused to provide.—Reported by D. P. M. G. to the P. M. General		3575	0	0			
		£5387	2	9 Cy.	£12094	13	9

On the day of One Thousand Eight Hundred and Thomas Allen Stayner, Deputy Post Master General of British North America, came before me, and made Oath, that the above is a just and true Account of all the Monies received by him for the Port of Letters or Packets, and that the Disbursements charged are an exact Statement of what has been paid on Account of the General Post Office.

Sworn before me at Quebec, the day and year above written.

(Signed, T. A. STAYNER,
Deputy Post Master General.

(Signed,) E. J. KING,
Accountant.

Charge.—Canada Accounts, Voucher L. C.

ACCOUNT of Postage of Towns in Lower Canada, as per Abstracts of the Monthly Bills herewith, for the Quarter ended 5th of October, 1834.

No. of Inner Voucher.	Towns. *Note.*—Those Towns marked thus * are not yet established.	Months Ending, 5th August. £	s.	d.	5th September. £	s.	d.	5th October. £	s.	d.
	Abbotsford,	1	8	3	1	11	9¼	1	1	8½
	Aylmer,	1	10	0	3	1	6	1	14	1½
	Babyville,	1	5	3½	1	17	8½	0	12	4½
	Barnston,	0	18	10	1	1	4½	0	17	5½
	Beauharnois,	1	16	10½	2	12	2½	3	4	7½
	Bécancour,	0	10	4½	0	11	10	0	15	11
	Bedford,	3	1	3	3	2	1½	3	12	1
	Berthier,	10	6	10½	13	10	4½	9	16	1½
	Berthier en bas, Way Account,	0	0	0	0	0	0	0	0	0
	Bolton,	0	19	5½	0	10	7½	0	8	3½
	Boucherville, Way Account,	0	0	0		0	0	0	0	0
	Brome,	1	5	5	1	11	11	0	13	8½
	Brompton,	0	12	3½	0	[illegible]	1	0	13	7½
	Buckingham,	2	1	6½	4	6	5½	3	2	3
	Cacona,	0	5	7	0	16	10½	0	12	6½
	Cap Santé, Way Account,	0	0	0	0	0	0	0	0	0
	Carleton, Bay Chaleur,	10	9	1	7	13	3½	6	12	6
	Cascades,	3	0	0½	2	14	9	2	14	11½
	Chambly,	8	15	0	11	2	6½	7	19	4
	Chateauguay,	3	4	0	3	16	6½	2	7	5
	Chateau Richer, Accounts not Received,	0	0	0	0	0	0	0	0	0
	Chatham,	9	0	5	7	3	3	6	13	7
	Churchville,	2	10	10½	1	10	9	1	5	1½
	Clarenceville,	0	8	11	1	2	11¼	1	3	5
	* Clarendon,	0	0	0	0	0	0	0	0	0
	Compton,	3	4	6	2	19	0½	2	17	7½
	Côteau du Lac,	6	0	3	6	4	8	5	3	4½
	Dannville,	1	12	1½	2	9	0	1	16	4
	Dewittville,	1	2	2½	1	12	8	0	12	0
	Drummondville,	3	17	8	2	13	4	1	18	6½
	Dundee,	1	13	4½	2	6	1	1	2	7
	Dunham,	2	6	8½	2	17	7½	1	5	9
	* Durham,	0	0	0	0	0	0	0	0	0
	Eaton,	2	2	8½	1	11	2	1	11	9
	Frelighsburg,	2	6	8½	2	8	1	2	1	10
	Gentilly,	0	11	7	1	3	0½	1	1	3
	Georgeville,	1	7	4	1	10	9½	1	9	1
	Granby,	2	4	7	2	4	9½	1	9	6½
	Grenville,	3	5	1	5	1	10	2	14	7½
	Hatley,	2	14	11	1	13	1	1	11	4½
	Hemmingford,	1	13	7	2	15	11	1	3	10½
	Henryville,	1	13	10	2	10	4	1	10	1
	Hereford, Way Account,	0	0	0	0	0	0	0	0	0
	Hull,	4	5	1½	6	9	0	4	9	10
	Huntingdon,	5	14	8	7	13	6½	4	0	11
	Industry,	0	15	10	0	12	9	0	13	2
	Isle aux Noix,	3	2	10½	4	1	5½	3	8	2½
	Isle Verte,	0	8	1	1	6	8½	0	11	1½
	Kamouraska, Way Account,	0	0	0	0	0	0	0	0	0
	La Baie,	1	10	6½	2	1	0	1	4	5
	La Beauce,	1	18	5½	2	2	7½	1	4	3½
	* Lacadie,	0	0	0	0	0	0	0	0	0
	La Chine,	4	15	4½	9	15	7	3	15	2½
	* La Chute,	0	0	0	0	0	0	0	0	0
	La Colle,	3	16	10½	2	13	2	1	4	11½
	Laprairie,	6	0	5	6	4	1	4	5	7½
	L'Assomption,	3	4	9½	3	18	3½	2	16	6
	Leeds,	4	5	10½	5	3	1	2	1	10
	Lennoxville,	6	19	4	4	9	3	5	11	0
	Les Eboulement,	0	15	10½	0	9	7	0	11	3
	L'Islet,	0	12	6½	0	15	7½	9	12	1½
	Lochabar,	0	15	10	0	18	4	0	18	11½
	Lotbinière,	1	13	8½	2	4	7	0	18	10½
	Manningville,	0	3	6½	0	7	9½	0	3	4½
	* Melbourne,	0	0	0	0	0	0	0	0	0
	* Métis,	0	0	0	0	0	0	0	0	0
	Montreal,	378	16	1	357	8	7½	342	18	5½
	Carried forward £	531	3	4½	531	8	11	467	0	10

No. of Inner Voucher.	Towns. *Note.*—Those Towns marked thus * are not yet established.	Months ending, 5th August. £	s.	d.	5th September. £	s.	d.	5th October. £	s.	d.
	Brought forward..	531	3	4½	531	8	11	467	0	10
	Murray Bay,	2	3	8½	2	17	7½	1	14	0
	Napierville,	1	12	8	2	4	2	0	16	6
	New Glasgow,	1	10	6	1	4	1	1	0	4
	Nicolet,	2	5	0½	2	17	11½	3	2	9
	North George Town,	2	19	0½	3	15	5	2	9	3½
	Norton Creek,	1	2	3	1	3	11	0	17	0
	Petite Nation,	3	17	1½	3	18	10½	2	6	2½
	Philipsburg,	3	2	7	3	1	10½	3	2	6
	* Pointe Claire,	0	0	0	0	0	0	0	0	0
	Portneuf, Way Account,	0	0	0	0	0	0	0	0	0
	Potton,	0	12	2	0	10	8½	0	9	2
	Quebec,	265	18	0½	243	15	1	287	16	3½
	Rawdon,	1	5	10½	2	0	5½	1	4	1
	Richmond,	8	10	10½	8	14	7½	5	18	1
	Rimouski,	4	7	7½	7	4	11½	3	16	7½
	Rivière du Loup,	6	0	5½	5	19	10½	5	12	0½
	Rivière du Loup en bas,	2	0	0	2	15	8½	2	5	3½
	Rivière Ouelle, Way Account,	0	0	0	0	0	0	0	0	0
	Russell Town,	0	9	2½	1	5	8	0	18	9
	St. André,	0	7	6	0	18	4½	0	19	4
	St. Andrews,	11	14	7½	12	5	8	7	14	1½
	Ste. Anne de la Pérade,	3	18	4	4	0	7½	3	0	8
	Ste. Anne la Pocatiére, Way Account,	0	0	0	0	0	0	0	0	0
	* Ste. Anne bout de l'Isle,	0	0	0	0	0	0	0	0	0
	St. Antoine,	0	7	8	0	6	3	0	1	10½
	* St. Benoit,	0	0	0	0	0	0	0	0	0
	St. Césaire,	0	17	1	1	9	2	0	19	3½
	St. Charles,	6	0	10½	6	19	9½	5	4	3
	Ste. Croix,	0	2	5½	0	7	3	0	7	6
	St. Dénis,	2	13	5½	3	8	10	3	4	4½
	St. Eustache, Accounts not received,	0	0	0	0	0	0	0	0	0
	St. Francis,	1	2	11	1	13	1	1	8	0½
	St. George,	0	10	11	1	3	0½	1	1	6
	St. Giles,	1	1	9	2	14	3	1	4	9½
	St. Grégoire,	0	6	5½	0	9	0	0	7	9½
	St. Hilaire,	0	13	10½	1	1	11½	0	10	11
	* St. Hyacinthe,	0	0	0	0	0	0	0	0	0
	* St. Jacques,	0	0	0	0	0	0	0	0	0
	St. Jean Port Joli, Way Account,	0	0	0	0	0	0	0	0	0
	St. Johns,	8	12	6½	11	19	6	9	4	2½
	Ste. Marie de Monnoir, Accounts not received,	0	0	0	0	0	0	0	0	0
	* Ste. Martine,	0	0	0	0	0	0	0	0	0
	St. Matthias,	1	9	6	2	3	10½	1	9	1
	St. Nicolas,	0	9	11½	1	5	9	0	14	5½
	St. Ours,	1	13	0	2	5	3	2	5	8½
	St. Paul's Bay,	0	17	6	1	4	9	2	4	4½
	St. Pierre les Becquets,	0	7	8½	0	19	1	0	11	0½
	St. Rémi, Abolished,	0	0	0	0	0	0	0	0	0
	St. Roc des Aunais, Way Account,	0	0	0	0	0	0	0	0	0
	St. Roc l'Achigan,	0	7	5½	0	16	0	0	10	1½
	* St. Sylvester,	0	0	0	0	0	0	0	0	0
	St. Thomas, Way Account,	0	0	0	0	0	0	0	0	0
	Shefford	3	8	7	3	4	8	2	4	10½
	Sherbrooke,	13	4	1	13	0	0	5	15	5½
	Stanstead,	5	3	9½	5	14	0½	4	10	1
	Stukely,	0	8	3½	0	18	3	0	9	5½
	* Sutton,	0	0	0	0	0	0	0	0	0
	Terrebonne,	5	4	2½	2	12	2	2	5	8½
	Three Rivers,	17	12	4½	21	18	0½	21	5	8
	Trois Pistoles,	0	13	7½	1	0	7½	0	16	0
	Varennes, Way Account,	0	0	0	0	0	0	0	0	0
	* Vaudreuil,	0	0	0	0	0	0	0	0	0
	Verchères, Way Account,	0	0	0	0	0	0	0	0	0
	William Henry,	13	17	11	20	1	0½	10	16	2½
	Yamachiche,	1	7	5½	1	17	5½	1	12	8
	Yamaska,	1	18	6	2	4	1½	1	15	6
	Carried over, £	934	14	11½	955	1	10	885	4	10

No. of Inner Voucher.	Towns. *Note.*—Those Towns marked thus * are not yet established.	Months ending, 5th August. £	s.	d.	5th September. £	s.	d.	5th October. £	s.	d.
	Brought forward..	943	14	11¼	955	1	10	885	4	10
	Murray Bay, (October Quarter, 1833,)	0	17	9	2	12	5	1	14	7¼
	Ditto, (January Quarter, 1834,)	1	9	1½	1	11	7	2	10	11
	Ditto, (April do.)	2	17	10	1	0	2¼	2	6	10
	Ditto, (July do.)	1	4	11¼	1	8	9½	0	19	1
	St. Denis, (do. do.)	2	4	10	3	12	2	2	15	6½
	St. Eustache, (January do.)	2	17	4	2	15	9	3	12	2½
	Carleton, Bay Chaleur, from 5th January, 1831, to 5th January, 1833,	0	0	0	0	0	0	145	1	9
	£	955	6	9¼	968	2	9	1044	5	9¼
								968	2	9
								955	6	9¼
							Cy. £	2967	15	4

General Post Office,
Quebec, 5th October, 1834.

(Signed,) T. A. STAYNER,
Deputy Post Master General.

(Signed,) E. J. KING,
Accountant.

Charge.—Canada Accounts, Voucher, U. C.

ACCOUNT of Postage of Towns in Upper Canada as per Abstracts of the Monthly Bills herewith for the Quarter ended 5th of October, 1834.

No. of Inner Voucher.	TOWNS. *Note.*—Those Towns marked thus * are not yet established.	Months ending, 5th August. £	s.	d.	5th September. £	s.	d.	5th October. £	s.	d.
	Adelaide,	6	12	2	8	10	9	3	16	5
	Adolphustown,	3	0	8	3	3	4	2	13	5½
	Albion,	1	6	3¼	3	1	5	2	5	11
	Aldborough,	1	8	3¼	1	11	0	1	0	1½
	Alexandria,	0	17	2	2	10	7	0	17	6
	* Ameliasburg,	0	0	0	0	0	0	0	0	0
	Amherstburg,	32	2	4	33	5	1	46	11	2½
	* Amiens,	0	0	0	0	0	0	0	0	0
	Ancaster,	10	19	9¼	11	1	2	10	19	3
	* Barrie,	0	0	0	0	0	0	0	0	0
	Bath,	8	18	1	13	12	8	10	13	2
	Bayham,	2	7	9¼	2	14	5½	3	0	1½
	* Beachville,	0	0	0	0	0	0	0	0	0
	Beamsville,	2	17	9	4	18	8	4	8	3½
	* Beaverton,	0	0	0	0	0	0	0	0	0
	Belleville,	33	8	7	38	19	7	27	4	2
	Beverly,	4	8	11	5	2	10¼	5	17	4
	Brantford,	25	13	5	30	8	0¼	25	19	7
	Brighton,	2	17	4½	3	2	2¼	2	3	8½
	Brockville,	40	18	8¼	61	11	8½	55	5	4½
	* Brougham,	0	0	0	0	0	0	0	0	0
	Burford,	5	16	8	5	13	8½	4	10	4½
	Bytown,	38	11	9¼	43	8	0	32	10	0
	* Caledon,	0	0	0	0	0	0	0	0	0
	Camden East,	1	17	3	3	14	9¼	2	3	10½
	* Canborough,	0	0	0	0	0	0	0	0	0
	Carleton Place,	6	18	1	8	6	5	5	13	10
	Castleford,	1	13	1	1	19	6	1	13	6½
	Cavan,	4	5	0	6	10	5	3	1	3½
	* Charleston,	0	0	0	0	0	0	0	0	0
	Chinguacousey,	2	0	1	3	16	2	2	9	6½
	Chippawa,	10	18	8	14	12	2	9	11	8½
	* Clarke,	0	0	0	0	0	0	0	0	0
	Cobourg,	40	18	11	49	11	6	38	5	6½
	Colborne,	8	0	1	9	10	11¼	8	1	1
	Colchester,	1	3	8	0	16	3	0	10	6
	* Coldwater,	0	0	0	0	0	0	0	0	0
	* Consecon,	0	0	0	0	0	0	0	0	0
	Carried forward, £	300	0	7½	373	13	5	291	6	11

No. of Inner Voucher.	Towns. *Note.*—Those Towns marked thus * are not yet established.	Months Ending, 5th August. £	s.	d.	5th September. £	s.	d.	5th October. £	s.	d.
	Brought forward, £	300	0	7½	371	13	5	291	6	11
	Cornwall,	31	15	8¼	31	6	6½	30	4	0
	Credit, Accounts not received,	0	0	0	0	0	0	0	0	0
	Darlington,	5	17	4½	9	4	7	5	13	2½
	Delaware,	8	4	9	10	7	7½	5	13	5½
	Demorestville,	4	3	1½	3	17	7½	2	18	7½
	Drummondville,	14	12	8½	16	16	10½	10	13	10½
	Dundas,	21	2	10½	24	15	2½	20	17	1
	Dunville,	7	6	2½	7	16	4	5	0	4
	* Eldon,	0	0	0	0	0	0	0	0	0
	* Emily,	0	0	0	0	0	0	0	0	0
	Erieus,	0	13	8½	1	0	1½	0	14	4
	* Erin,	0	0	0	0	0	0	0	0	0
	Esquesing,	2	15	4½	5	18	6½	2	11	9½
	Etobicoke,	2	15	3½	2	9	7½	1	15	1½
	* Fergus,	0	0	0	0	0	0	0	0	0
	Fitzroy Harbor,	2	8	2	3	12	2½	2	15	6½
	Fort Erie,	3	9	9½	5	12	10	4	1	3½
	Franktown,	0	19	6	1	13	6	1	11	9
	Fredericksburg,	3	0	0½	2	12	11½	1	19	9
	Galt,	22	19	1½	26	10	10	19	2	11½
	Gananoque,	3	13	7	4	16	1½	3	2	9
	Georgina,	4	1	5	3	12	11	1	7	9½
	* Goderich,	0	0	0	0	0	0	0	0	0
	Gosfield,	2	5	0	2	3	11½	3	8	0
	Grimsby,	5	0	4½	9	0	2	5	1	5½
	Guelph,	22	2	6½	27	2	2	14	6	0
	Haldimand,	2	11	10	4	15	0	3	18	1½
	Hallowell,	17	11	3	18	5	4	14	16	7
	Hamilton,	51	18	8½	58	19	0½	51	5	4½
	Hawkesbury,	6	7	0	6	11	8	5	0	4
	Hillier,	2	12	3½	3	13	9	2	3	2½
	Holland Landing,	13	9	8½	11	14	11½	7	18	7½
	* Hope,	0	0	0	0	0	0	0	0	0
	Howard,	2	0	10	2	3	11½	2	12	11
	Kemptville,	4	10	2	5	5	9	6	14	10
	* Kerrville,	0	0	0	0	0	0	0	0	0
	Kilmarnock,	0	15	11½	1	3	3	0	12	2½
	Kingston,	116	6	9½	130	6	5	83	0	9½
	Kitley,	2	5	9	3	15	10	1	19	3½
	Lanark,	3	17	7	3	18	0	2	15	4
	Lancaster,	6	18	6	7	7	1½	4	10	2
	Lloyd Town,	2	10	3	2	16	0½	1	6	2½
	Lochiel,	1	11	4½	1	12	6	1	19	2
	London,	35	10	2½	31	2	4	23	15	4½
	L'Orignal,	7	17	1½	7	16	7	5	18	10½
	* Maitland,	0	0	0	0	0	0	0	0	0
	March,	4	2	0½	3	7	4	2	16	2
	Markham,	8	15	[illegible]	6	13	8	4	4	2½
	Marmora,	1	1	7½	1	0	3	0	4	9
	Martintown,	2	14	4½	3	12	0½	1	11	6½
	Matilda,	2	14	5	4	4	2	3	13	7½
	Merrickville,	3	11	4½	4	12	11	3	5	6
	* Mersea,	0	0	0	0	0	0	0	0	0
	Middleton,	0	17	8½	0	16	4	0	11	2
	Milford,	6	16	6	6	18	5½	0	9	9
	* Monaghan,	0	0	0	0	0	0	0	6	0
	Mosa,	1	15	0½	1	18	5½	1	6	1½
	* Moulinette,	0	0	0	0	0	0	0	0	0
	Murray,	3	19	11½	6	[illegible]	6	4	8	9
	Napanee,	8	4	2	8	13	10½	7	6	3½
	Nelson,	12	5	1½	14	14	0	8	14	1½
	Newmarket,	11	4	8½	13	7	0½	8	19	11
	Niagara,	26	8	10	35	10	2	20	6	10½
	* Normandale,	0	0	0	0	0	0	0	0	0
	Norwich,	4	3	8½	3	13	3½	4	3	4½
	* Oakville,	0	0	0	0	0	0	0	0	0
	Orford,	1	1	10	1	3	10½	0	17	5
	* Orillia,	0	0	0	0	0	0	0	0	0
	* Oro,	0	0	0	0	0	0	0	0	0
	Osnabruck,	5	11	9½	5	3	5	4	7	4½
	Otanabee,	3	6	11½	3	5	7½	1	7	4½
	Carried over, £	851	18	11½	992	10	1½	733	5	9½

No. of Inner Voucher.	Towns. *Note.*—Those Towns marked thus * are not yet established.	Months Ending, 5th August. £	s.	d.	5th September. £	s.	d.	5th October. £	s.	d.
	Brought over,	851	18	11½	992	1	1½	733	5	9¼
	Oxford,	17	12	10	20	11	7	13	15	7½
	Packenham,	3	2	4½	2	16	11½	1	18	10¼
	Paris,	3	12	1½	3	19	9½	3	5	2½
	Penetanguishene,	23	1	2	30	19	4½	16	5	9½
	* Percy,	0	0	0	0	0	0	0	0	0
	Perth,	38	17	7½	37	9	1½	25	3	11¼
	Peterborough,	28	4	6	29	6	10½	20	15	6
	* Petersburg,	0	0	0	0	0	0	0	0	0
	Pickering,	6	2	10	7	6	0½	6	5	10½
	Port Burwell,	2	9	9½	3	7	8½	3	2	10
	* Port Colborne,	0	0	0	0	0	0	0	0	0
	Port Dalhousie,	1	6	2	0	12	2½	0	10	5½
	Port Dover,	4	0	2	3	2	6	3	0	8
	Port Hope,	28	11	7	24	3	9½	19	2	11
	Portland,	0	7	5	1	3	11	0	9	9½
	* Port Robinson,	0	0	0	0	0	0	0	0	0
	Port Stanley,	3	15	9½	4	2	9	2	16	7½
	Port Talbot,	2	2	11	2	5	7½	2	8	3
	Prescott,	26	4	7½	29	19	10½	22	15	1
	Quebec,	120	10	8	167	17	9½	136	12	10½
	Queenston,	9	5	9½	12	16	4	8	9	6½
	Raleigh,	12	4	5	13	16	6½	14	2	9
	* Ramsayville,	0	0	0	0	0	0	0	0	0
	Rawdon,	1	13	3½	1	0	7	0	14	8
	* Reach,	0	0	0	0	0	0	0	0	0
	Richmond, Accounts not received,	0	0	0	0	0	0	0	0	0
	* Richmond Hill,	0	0	0	0	0	0	0	0	0
	* Rigawa,	0	0	0	0	0	0	0	0	0
	River Trent,	8	5	11	9	16	2	5	19	6½
	Romney,	0	13	7	0	9	5½	0	7	11½
	St. Andrews,	1	6	1	2	6	6	1	12	3½
	St. Catharines,	25	2	9	26	8	10	21	10	10
	* St. George,	0	0	0	0	0	0	0	0	0
	St. Johns,	1	12	9	2	17	7½	1	6	9½
	St. Raphael,	0	19	2½	1	1	7½	1	14	7½
	St. Thomas,	20	9	1½	26	2	8½	13	18	8
	Sandwich,	11	1	6½	14	6	1½	10	3	2½
	Scarborough,	1	7	1½	4	1	10	1	7	7½
	* Seymour,	0	0	0	0	0	0	0	0	0
	Shannonville,	2	8	11	3	7	4½	0	17	10½
	* Shrewsbury,	0	0	0	0	0	0	0	0	0
	* Sidney,	0	0	0	0	0	0	0	0	0
	Simcoe,	7	7	3½	9	4	9½	7	3	1½
	Smith's Falls,	5	16	5	6	8	8	5	1	0½
	Smithville,	2	5	1	1	10	0½	2	0	2
	Stanley's Mills,	1	17	10½	2	5	1	1	12	8
	Stoney Creek,	1	17	11½	3	11	4	2	14	0½
	Stouffville,	2	7	7	1	15	9½	1	10	8
	* Stratford,	0	0	0	0	0	0	0	0	0
	Streetsville,	5	15	2	7	0	2½	5	17	11½
	* Thora,	0	0	0	0	0	0	0	0	0
	Thornhill,	9	8	6	12	19	0½	7	5	3½
	Thorold,	3	2	5½	3	18	0	3	13	0½
	Toronto City,	369	15	8½	396	7	5½	277	11	3½
	Toronto Township,	5	19	6½	6	14	1½	4	9	9½
	Trafalgar,	7	1	2½	8	12	9½	5	18	6
	* Unionville,	0	0	0	0	0	0	0	0	0
	* Uxbridge,	0	0	0	0	0	0	0	0	0
	Vankleek Hill,	2	9	2	1	13	1	1	3	9½
	Vittoria,	7	19	7½	8	5	10	7	8	4½
	Wainfleet,	0	13	4½	1	9	3	0	17	10½
	Walsingham,	0	16	10½	2	1	11½	1	16	6
	Waterford,	1	10	8½	2	4	6½	1	9	8½
	Waterloo,	6	8	5	5	13	9	4	15	4
	Ways Mills,	0	18	4	0	11	1	0	11	5
	Wellington,	3	10	9	3	10	5½	2	17	6
	Wellington Square,	2	15	9½	3	16	4½	2	15	4
	* Westminster,	0	0	0	0	0	0	0	0	0
	West Williamsburg,	6	4	8	5	7	0	4	8	3
	Whitby,	15	4	9½	18	18	8½	12	3	0
	* Whitchurch,	0	0	0	0	0	0	0	0	0
	Carried forward, £	1729	19	4	1994	1	1½	1459	7	2

No. of Inner Voucher.	Towns. *Note.*—Those Towns marked thus * are not yet established.	Months Ending, 5th August. £	s.	d.	5th September. £	s.	d.	5th October. £	s.	d.
	Brought forward, ..	1729	19	4	1994	1	1½	1459	7	2
	* Williamsburg,	0	0	0	0	0	0	0	0	0
	Williamstown,	5	3	5	6	7	7½	4	1	2½
	Wilton,	1	3	6½	1	8	2½	1	5	2½
	* Woodstock,	0	0	0	0	0	0	0	0	0
	Yarmouth,	3	4	0	3	9	6½	2	1	1
	Yonge,	1	5	8½	1	1	8½	1	3	11
	Richmond, (April Quarter, 1834,)	2	13	7	2	18	10½	9	17	1½
	Cobourg, (July do. do.)	51	17	6½	46	18	4	46	11	10½
	Credit, ditto,	4	11	4	5	18	8	4	0	11½
	Milford, ditto,	0	13	0½	0	13	8½	0	15	7
	Osnabruck, ditto,	5	4	4	4	16	4½	6	11	6½
	Raleigh, ditto,	9	12	6½	8	4	5	10	13	6½
	River Trent, ditto,	9	1	5½	8	19	10½	12	3	5½
	St. Raphaels, ditto,	1	11	8½	1	0	9	0	8	2
	Alexandria, (October Quarter, 1833,)	0	16	2½	1	10	2½	1	17	5½
	ditto, (January ditto, 1834,)	0	16	7½	1	13	5	1	8	3
	ditto, (April ditto, —)	0	16	8½	0	12	9	1	9	7
	ditto, (July ditto, —)	0	16	2	1	16	1½	0	16	4
	Richmond, (July Quarter, 1834,)	5	10	11½	5	10	7	7	13	1½
	£	1834	18	2½	2097	2	3½	1572	5	7
								2097	2	3½
								1834	18	2½
								£ 5504	6	1

General Post Office,
Quebec, 5th October, 1834.

(Signed,) T. A. STAYNER,
Deputy Post Master General.

(Signed,) E. J. KING,
Accountant.

Charge.—Canada Accounts, Voucher N. S.

ACCOUNT of British American Postage of Towns on the Line of Road from Quebec, to Halifax, Nova Scotia, as per Abstract of the Monthly Bills sent herewith, for the Quarter ended the 5th of October, 1834.

No. of Inner Voucher.	Towns.	Months Ending. 5th August. £	s.	d.	5th September. £	s.	d.	5th October. £	s.	d.
	Quebec,	174	15	11½	202	0	2½	250	6	5½
								202	0	2½
								174	15	11½
							Currency, £	627	2	7½
							Sterling, £			

General Post Office,
Quebec, 5th October, 1834.

(Signed,) T. A. STAYNER,
Deputy Post Master General.

(Signed,) E. J. KING,
Accountant.

Charge.—Canada Accounts.

ACCOUNT of Sums received for Ship Letters, in the Quarter ended the 5th of October, 1834.

No. of Inner Voucher.	Post Towns.	Amount Currency. £	s.	d.
	Quebec,	4	7	8½
	Montreal,	0	10	7½
	£	4	18	4

General Post Office, Quebec, 5th October, 1834.

(Signed,) T. A. STAYNER,
Deputy Post Master General.

(Signed, E. J. KING,
Accountant.

Charge.—Canada Accounts.

ACCOUNT of Sums for Way Letters and Undercharges collected at the several Offices in the Canadas in the Quarter ended 5th October, 1834.

Post Towns. *Note.*—Those Towns marked thus * are not yet established.	Amount Currency. £	s.	d.
Abbotsford, L. C.	0	0	0
Adelaide, U. C.	0	1	10½
Adolphustown, U. C.	0	0	4½
Albion, U. C.	0	0	0
Aldborough, U. C.	0	0	0
Alexandria, U. C.	0	0	0
* Ameliasburg, U. C.	0	0	0
Amherstburg, U. C.	0	4	6
* Amicus, U. C.	0	0	0
Ancaster, U. C.	0	0	0
Aylmer, L. C.	0	0	0
Babyville, L. C.	0	0	0
Barnston, L. C.	0	0	0
* Barrie, U. C.	0	0	0
Bath, U. C.	0	0	0
Bayham, U. C.	0	0	0
* Beachville, U. C.	0	0	6
Beamsville, U. C.	0	0	0
Beauharnois, L. C.	0	0	4½
* Beaverton, U. C.	0	0	0
Bécancour, L. C.	0	0	0
Bedford, L. C.	0	0	0
Belleville, U. C.	0	0	0
Berthier, L. C.	1	10	4½
Berthier en bas, L. C.	1	4	3½
Beverly, U. C.	0	0	0
Bolton, L. C.	0	0	0
Boucherville, L. C.	1	19	8
Brantford, U. C.	0	0	0
Brighton, U. C.	0	0	0
Brockville, U. C.	0	5	2½
Brome, L. C.	0	2	5½
Brompton, L. C.	0	0	0
* Brougham, U. C.	0	0	0
Buckingham, L. C.	0	3	1½
Burford, U. C.	0	0	0
Bytown, U. C.	0	0	0
Cacona, L. C.	0	0	0
* Caledon, U. C.	0	0	0
Camden East, U. C.	0	0	0
* Canborough, U. C.	0	0	0
Cap Santé, L. C.	4	1	10½
Carleton, Bay Chaleur, L. C.	0	0	0
Carleton Place, U. C.	0	5	10
Cascades, L. C.	0	0	0
Castleford, U. C.	0	0	0
Cavan, U. C.	0	3	5
Chambly, L. C.	0	0	0
* Charleston, U. C.	0	0	0
Chateauguay, L. C.	0	0	0
Chateau Richer, L. C. Accounts not received,	0	0	0
Chatham, L. C.	0	0	4½
Chinguacousey, U. C.	0	0	0
Chippawa, U. C.	0	0	0
Churchville, L. C.	0	0	0
Clarenceville, L. C.	0	0	0
* Clarendon, L. C.	0	0	0
* Clarke, U. C.	0	0	0
Cobourg, U. C.	0	0	0
Colborne, U. C.	0	0	0
Colchester, U. C.	0	0	0
* Coldwater, U. C.	0	0	0
Compton, L. C.	0	0	0
* Consecon, U. C.	0	0	0
Cornwall, U. C.	0	4	11½
Côteau du Lac, L. C.	0	2	1
Credit, U. C. Accounts not received,	0	0	0
Carried forward, £	10	10	9½

Post Towns. *Note.*—Those Towns marked thus * are not yet established.	Amount Currency. £	s.	d.
Brought forward, ..	10	10	9½
Dannville, L. C.	0	0	0
Darlington, U. C.	0	0	0
Delaware, U. C.	0	0	0
Demorestville, U. C.	0	0	0
Dewittville, L. C.	0	0	0
Drummondville, L. C.	0	0	0
Drummondville, U. C.	0	0	0
Dundas, U. C.	0	0	0
Dundee, L. C.	0	0	0
Dunham, L. C.	0	0	0
Dunnville, U. C.	0	0	0
* Durham, L. C.	0	0	0
Eaton, L. C.	0	0	0
* Eldon, U. C.	0	0	0
* Emily, U. C.	0	0	0
Erieus, U. C.	6	1	1½
Erin, U. C.	0	0	0
Esquesing, U. C.	0	0	9
Etobicoke, U. C.	0	0	0
* Fergus, U. C.	0	0	0
Fitzroy Harbor, U. C.	0	0	3
Fort Erie, U. C.	0	0	0
Franktown, U. C.	0	0	0
Fredericksburg, U. C.	0	0	0
Frelighsburg, L. C.	0	0	0
Galt, U. C.	0	0	0
Gananoque, U. C.	0	0	0
Gentilly, L. C.	0	0	0
Georgeville, L. C.	0	0	0
Georgina, U. C.	0	0	0
* Goderich, U. C.	0	0	0
Gosfield, U. C.	0	0	0
Granby, L. C.	0	0	0
Grenville, L. C.	0	1	10½
Grimsby, U. C.	0	5	3
Guelph, U. C.	0	0	0
Haldimand, U. C.	0	0	0
Hallowell, U. C.	0	3	1½
Hamilton, U. C.	0	0	0
Hatley, L. C.	0	0	0
Hawkesbury, U. C.	0	1	6½
Hemmingford, L. C.	0	0	0
Henryville, L. C.	0	1	6
* Hereford, L. C.	0	0	0
Hillier, U. C.	0	0	0
Holland Landing, U. C.	0	2	6
* Hope, U. C.	0	0	0
Howard, U. C.	0	0	0
Hull, L. C.	0	0	0
Huntingdon, L. C.	0	16	1½
Industry, L. C.	0	0	0
Isle aux Noix, L. C.	0	0	0
Isle Verte, L. C.	0	0	0
Kamouraska, L. C.	6	1	11½
Kemptville, U. C.	0	0	0
* Kerrville, U. C.	0	0	0
Kilmarnock, U. C.	0	1	5½
Kingston, U. C.	31	13	6
Kitley, U. C.	0	0	0
La Baie, L. C.	0	0	0
La Beauce, L. C.	0	0	0
* Lacadie, L. C.	0	0	0
La Chine, L. C.	0	0	0
* La Chute, L. C.	0	0	0
La Colle, L. C.	0	0	0
Lanark, U. C.	0	0	0
Lancaster, U. C.	0	0	0
Carried over, £	50	1	9

Post Towns. *Note.*—Those Towns marked thus * are not yet established.	Amount Currency. £	s.	d.
Brought forward..	50	1	9
Laprairie, L. C.	0	13	7½
L'Assomption, L. C.	0	0	0
Leeds, L. C.	0	0	2
Lennoxville, L. C.	0	2	6
Les Eboulemens, L. C.	0	0	0
L'Islet, L. C.	0	0	0
Lloyd Town, U. C.	0	0	3
Lochabar, L. C.	0	0	0
Lochiel, U. C.	0	0	0
London, U. C.	0	0	4½
L'Orignal, U. C.	0	5	8½
Lotbinière, L. C.	0	0	0
* Maitland, U. C.	0	0	0
Manningville, L. C.	0	0	0
March, U. C.	0	0	0
Markham, U. C.	0	0	0
Marmora, U. C.	0	0	0
Martintown, U. C.	0	0	0
Matilda, U. C.	0	0	0
* Melbourne, L. C.	0	0	0
Merrickville, U. C.	0	0	0
* Mersea, U. C.	0	0	0
* Métis, L. C.	0	0	0
Middleton, U. C.	0	0	0
Milford, U. C.	0	0	0
* Monaghan, U. C.	0	0	0
Montreal, L. C.	1	7	8
Mosa, U. C.	0	0	0
* Moulinette, U. C.	0	0	0
Murray, U. C.	0	0	0
Murray Bay, L. C.	0	1	2
Napanee, U. C.	0	8	5½
Napierville, L. C.	0	0	0
Nelson, U. C.	0	0	0
New Glasgow, L. C.	0	0	0
Newmarket, U. C.	0	0	0
Niagara, U. C.	4	17	5½
Nicolet, L. C.	0	6	0
* Normandale, U. C.	0	0	0
North George Town, L. C.	0	0	0
Norton Creek, L. C.	0	0	0
Norwich, U. C.	0	0	0
* Oakville, U. C.	0	0	0
Orford, U. C.	0	0	0
* Orillia, U. C.	0	0	0
* Oro, U. C.	0	0	0
Osnabruck, U. C.	0	0	0
Otanabee, U. C.	0	0	0
Oxford, U. C.	0	0	0
Packenham, U. C.	0	0	0
Paris, U. C.	0	0	0
Penetanguishene, U. C.	0	11	3
* Percy, U. C.	0	0	0
Perth, U. C.	0	0	0
Peterborough, U. C.	0	0	0
* Petersburg, U. C.	0	0	0
Petite Nation, L. C.	0	0	0
Philipsburg, L. C.	0	0	0
Pickering, U. C.	0	0	0
* Pointe Claire, L. C.	0	0	0
Port Burwell, U. C.	0	0	0
* Port Colborne, U. C.	0	0	0
Port Dalhousie, U. C.	0	0	0
Port Dover, U. C.	0	0	0
Port Hope, U. C.	0	1	10½
Portland, U. C.	0	0	0
Portneuf, L. C.	3	7	8
* Port Robinson, U. C.	0	0	0
Port Stanley, U. C.	0	0	0
Port Talbot, U. C.	0	0	0
Potton, L. C.	0	0	0
Prescott, U. C.	5	8	11
Carried forward, £	67	14	10

Post Towns. *Note.*—Those Towns marked thus * are not yet established.	Amount Currency. £	s.	d.
Brought forward,..	67	14	10
Quebec, L. C.	4	0	8
Queenston, U. C.	2	14	0
Raleigh, U. C.	0	0	0
* Ramsayville, U. C.	0	0	0
Rawdon, L. C.	0	0	0
Rawdon, U. C.	0	0	0
* Reach, U. C.	0	0	0
Richmond, L. C.	0	0	0
Richmond, U. C.	0	0	0
* Richmond Hill, U. C.	0	0	0
* Rigawa,	0	0	0
Rimouski, L. C.	0	0	0
River Trent, U. C.	0	0	0
Rivière du Loup, L. C.	0	10	6
Rivière du Loup en bas, L .C.	0	0	0
Rivière Ouelle, L. C. Accounts not received,	0	0	0
Romney, U. C.	0	0	0
Russell Town, L. C.	0	0	0
St. André, L. C.	0	0	0
St. Andrews, L. C.	0	1	4
St. Andrews, U. C.	0	0	0
Ste. Anne de la Pérade, L. C.	0	7	10½
Ste. Anne la Pocatiére, L. C.	1	10	4½
* Ste. Anne bout de l'Isle, L. C.	0	0	0
St. Antoine, L. C.	0	1	1½
* St. Benoit, L. C.	0	0	0
St. Catharines, U. C.	0	0	0
St. Césaire, L. C.	0	0	0
St. Charles, L. C.	0	0	0
Ste. Croix, L. C.	0	0	0
St. Dénis, L. C.	0	0	0
St. Eustache, L .C. Accounts not received,	0	0	0
St. Francis, L. C.	0	0	0
St. George, L. C.	0	0	0
* St. George, U. C.	0	0	0
St. Giles, L. C.	0	6	6
St. Grégoire, L. C.	0	0	0
St. Hilaire, L. C.	0	0	0
* St. Hyacinthe, L. C.	0	0	0
* St. Jacques, L. C.	0	0	0
St. Jean Port Joli, L. C.	3	11	2
St. Johns, L. C.	0	2	11
St. Johns, U. C.	0	0	0
Ste. Marie de Monnoir, L. C. Accts. not received,	0	0	0
* Ste. Martine, L. C.	0	0	0
St. Matthias, L. C.	0	0	0
St. Nicolas, L. C.	0	0	0
St. Ours, L. C	0	0	0
St. Paul's Bay, L. C.	0	0	0
St. Pierre les Becquets, L. C.	0	0	9
* St. Raphael, U. C.	0	0	0
* St. Rémi, L. C.	0	0	0
St. Roc des Aunais, L. C.	1	17	6
St. Roc l'Achigan, L. C.	0	0	0
* St. Sylvester, L. C.	0	0	0
St. Thomas, L. C.	2	1	2
St. Thomas, U. C.	0	0	0
Sandwich, U. C,	0	1	1½
Scarboro', U. C.	0	0	0
* Seymour, U. C.	0	0	0
Shannonville, U. C.	0	0	0
Shefford, L. C.	0	0	0
Sherbrooke, L. C.	0	0	0
* Shrewsbury, U. C.	0	0	0
* Sidney, U. C.	0	0	0
Simcoe, U. C.	0	0	0
Smith's Falls, U. C.	0	0	0
Smithville, U. C.	0	0	0
Stanley's Mills, U. C.	0	0	6
Stanstead, L. C.	0	0	0
Stoney Creek, U. C.	0	0	0
Stouffville, U. C.	0	0	0
Carried over, £	85	2	4

Post Towns. *Note.*—Those Towns marked thus * are not yet established.	Amount Currency. £	s.	d.	Post Towns. *Note.*—Those Towns marked thus * are not yet established.	Amount Currency. £	s.	d.
Brought over..	85	2	4	Brought forward,..	89	5	10
* Stratford, U. C.	0	0	0	Ways Mills, U. C.	0	0	0
Streetsville, U. C.	0	0	0	Wellington, U. C.	0	0	0
Stukely, L. C.	0	0	4½	Wellington Square, U. C.	0	0	0
* Sutton, L. C.	0	0	0	* Westminster, U. C.	0	0	0
Terrebonne, L. C.	0	1	1½	West Williamsburg, U. C.	0	5	10½
* Thora, U. C.	0	0	0	Whitby, U. C.	0	0	0
Thornhill, U. C.	0	0	0	* Whitchurch, U. C.	0	0	0
Thorold, U. C.	0	0	0	William Henry, L. C.	0	0	0
Three Rivers, L. C.	0	10	9¾	* Williamsburg, U. C.	0	0	0
Toronto City, U. C.	0	2	10	Williamstown, U. C.	0	1	10
Toronto Township, U. C.	0	0	0	Wilton, U. C.	0	0	0
Trafalgar, U. C.	0	0	0	* Woodstock, U. C.	0	0	0
Trois Pistoles, L. C.	0	0	0	Yamachiche, L. C.	0	8	8½
* Unionville, U. C.	0	0	0	Yamaska, L. C.	0	0	0
* Uxbridge, U. C.	0	0	0	Yarmouth, U. C.	0	0	0
Vankleek Hill, U. C.	0	0	0	Yonge, U. C.	0	2	9½
Varennes, L. C.	1	16	9	Raleigh, (July Quarter, 1834,)	1	5	8
* Vaudreuil, L. C.	0	0	0	River Ouelle, do. do.)	3	19	1½
Verchères, L. C.	1	5	9	Murray Bay, (October Quarter, 1833,)	0	6	9½
Vittoria, U. C.	0	3	0½	Ditto, (January Quarter, 1834,)	0	10	10
Wainfleet, U. C.	0	0	0	Ditto, (April do.)	0	13	7
Walsingham, U. C.	0	2	10	Ditto, (July do.)	0	18	7
Waterford, U. C.	0	0	0	Vareness, (do. do.)	1	17	10½
Waterloo, U. C.	0	0	0	Ditto, (April do.)	2	12	10
Carried forward, £	89	5	10	Cy. £	102	10	4

General Post Office,
Quebec, 5th October, 1834.

(Signed,) T. A. STAYNER,
Deputy Post Master General.

(Signed,) E. J. KING,
Accountant.

Canada Accounts, Voucher, No. 1.

STATEMENT of Certificates remitted and taken credit for in the Account ending 5th October, 1834.

Date when remitted.	Particulars of Certificates.	Amount Sterling, as carried into Account Current. £	s.	d.
1835. 24th Feb.	Assistant Commissary General W. R. Eppes' Certificate, dated, Quebec, 21st February, 1835, for ten thousand Dollars at 4s. 4d. each. £	2196	13	4

General Post Office,
Quebec, 5th October, 1834.

(Signed,) E. J. KING,
Accountant.

(Signed,) T. A. STAYNER,
Deputy Post Master General.

Discharge.—Canada Accounts, Voucher A.

SALARIES to the Deputy Post Master General and his Sub-Deputies and Assistants, Letter Carriers, &c. (including compensation to those Officers who are paid by a Commission on their collections,) Quarter ended the 5th October, 1834.

No. of Inner Voucher.	Towns. *Note.*—Those Towns marked thus * are not yet established.	Name of Officer.	Rate of Payment.	Amount Currency. £	s.	d.
	Quebec,	T. A. Stayner,	£ 500 Sterling per Annum,	144	4	7
	do.	do. for Assistance,	200 "	57	13	10
	do.	W. H. Griffin, acting P. M.	250 Currency per Annum,	62	10	0
	do.	W. Griffin,	100 "	25	0	0
	do.	D. Logie,	50 "	7	10	0
	do.	A. Henderson,	60 "	15	0	0
	do.	W. T. Langston,	30 "	7	10	0
	do.	John Barrett,	30 "	7	10	0
	Montreal,	Andrew Porteous,	300 Sterling, "	86	10	9
	do.	do. for Assistance,	150 "	43	5	4½
	do.	James Porteous,	30 Currency, "	7	10	0
	Kingston,	John Macauley,	150 Sterling, "	37	10	0
	do.	do. for Assistance,	60 Currency, "	15	0	0
	do.	Patrick Lindsay,	30 "	7	10	0
	Toronto City,	J. S. Howard,	200 Sterling, "	57	13	10
	do.	do. for Assistance,	75 Currency, "	18	15	0
	do.	do. do.	40 "	10	0	0
	do.	Thomas Nagle,	30 "	7	10	0
	Abbotsford, L. C.	E. Fisk,	20 per cent,	0	14	9
	Adelaide, U. C.	T. Radcliff,	—	2	17	6
	Adolphustown, U. C.	Thomas Ranney,	—	1	7	1
	Albion, U. C.	J. B. Sterne,	—	1	3	0
	Aldborough, U. C.	Donald Currie,	—	0	15	4
	Alexandria, U. C.	Donald Cameron,	—	0	16	4½
	* Ameliasburg, U. C.					
	Amherstburg, U. C.	C. Berczy,	—	21	17	9½
	* Amiens, U. C.					
	Ancaster, U. C.	James Chef,	—	5	18	6
	Aylmer, L. C.	No charge made,	—	0	0	0
	Babyville, L. C.	John Biglow,	—	0	13	6
	Barnston, L. C.	Moses Clough,	—	0	6	9
	* Barrie, U. C.					
	Bath, U. C.	John Dean,	—	4	19	4½
	Bayham, U. C.	H. Smith,	—	1	0	10½
	* Beachville, U. C.					
	Beamsville, U. C.	N. Boughner,	—	2	6	4
	Beauharnois, L. C.	D. Masson,	—	1	8	8
	* Beaverton, U. C.					
	Bécancour, L. C.	L. Landry,	—	0	6	7½
	Bedford, L. C.	G. Freligh,	—	1	16	9½
	Belleville, U. C.	Thomas Parker,	—	17	18	0
	Berthier, L. C.	G. R. Tranchmontagne,	2 Vouchers.	11	5	0
	* Berthier en bas, L. C.					
	Beverly, U. C.	P. Schofield,	20 per cent.	2	2	6
	Bolton, L. C.	Jos. Atwood,	—	0	3	2
	* Boucherville, L. C.					
	Brantford, U. C.	Wm. Richardson,	—	15	2	0
	Brighton, U. C.	J. Lockwood,	—	1	9	9
	Brockville, U. C.	H. Jones,	—	23	19	11½
	Brome, L. C.	Jacob Cook,	—	0	12	6½
	Brompton, L. C.	Robert More,	—	0	7	2
	* Brougham, U. C.					
	Buckingham, L. C.	Levi Bigelow,	—	1	19	9
	Burford, U. C.	G. W. Whitehead,	—	2	12	0
	Bytown, U. C.	M. Connell,	—	21	1	6
	Cacona, L. C.	Benjamin Dionne,	—	0	7	0
	* Caledon, U. C.					
	Camden East, U. C.	S. Clark,	—	1	9	1½
	* Canborough, U. C.					
	* Cap Santé, L. C.					
	Carleton, Bay Chaleur, L. C.	Jos. Meagher,	—	3	0	3
	Carleton Place, U. C.	Robert Bell,	—	3	9	3½
	Cascades, L. C.	David Waters,	—	1	10	0
	Castleford, U. C.	No charge made,	—	0	0	0
	Cavan, U. C.	John Knowlson,	—	2	3	6
	Chambly, L. C.	J. Knight,	—	4	10	0
	* Charleston, U. C.					
	Chateauguay, L. C.	J. N. Cardinal,	—	1	0	3
			Carried forward, £	782	15	4½

No. of Inner Voucher	Towns. *Note.*—Those Towns marked thus * are not yet established.	Name of Officer.	Rate of Payment.	Amount Currency. £	s.	d.
			Brought forward ,..	782	15	4½
	Chateau Richer, L. C.	Accounts not received,		0	0	0
	Chatham, L. C.	A. E. Montmarquet,	20 per Cent,	3	3	6
	Chinguacousey, U. C.	Wm. Johnston,	—	1	3	6
	Chippawa, U. C.	Wm. Hepburn,	—	6	10	1½
	Churchville, L. C.	Jarvis W. Noyes,	—	1	1	3¼
	Clarenceville, L. C.	C. Goodsil,	—	0	10	5
	* Clarendon, L. C.					
	* Clarke, U. C.					
	Cobourg, U. C.	J. G. Bethune,	—	20	18	10½
	Colborne, U. C.	J. A. Keeler,	—	4	13	10
	Colchester, U. C.	Wm. McCormick,	—	0	9	2
	* Coldwater, U. C.					
	Compton, L. C.	A. W. Kendrick,	—	1	15	0
	* Consecon, U. C.					
	Cornwall, U. C.	G. C. Wood,	—	15	15	2
	Côteau du Lac, L. C.	H. Evatt,	—	3	6	4½
	Credit, U. C.	Accounts not received,	—	0	0	0
	Dannville, L. C.	T. C. Allis,	—	0	17	2
	Darlington, U. C.	R. Fairbairn,	—	3	19	10½
	Delaware, U. C.	F. Somers,	—	4	7	5½
	Demorestville, U. C.	T. Demorest,	—	1	15	6½
	Dewittville, L. C.	James Davidson,	—	0	10	3
	Drummondville, L. C.	James Millar,	—	1	10	1
	Drummondville, U. C.	S. Falconbridge,	—	7	4	6
	Dundas, U. C.	John Lesslie,	—	11	0	1½
	Dundee, L. C.	J. Davidson,	—	0	17	4
	Dunham, L. C.	E. Baker,	—	0	16	8
	Dunnville, U. C.	A. S. St. John,	—	3	14	4
	* Durham, L. C.					
	Eaton, L. C.	P. Hubbard,	—	1	1	11
	* Eldon, U. C.					
	* Emily, U. C.					
	Erieus, U. C.	J. W. Little,	—	0	8	1
	* Erin, U. C.					
	Esquesing, U. C.	H. J. Fyfe,	—	2	4	8
	Etobicoke, U. C.	T. Wilcox,	—	1	1	9
	* Fergus, U. C.					
	Fitzroy Harbor, U. C.	No charge made,	—	0	0	0
	Fort Erie, U. C.	Geo. Mackenzie,	—	2	6	7½
	Franktown, U. C.	John Drysdale,	—	0	10	8
	Fredericksburg, U. C.	D. L. Thorp,	—	0	19	10½
	Frelighsburg, L. C.	J. Chamberlin,	—	1	5	5½
	Galt, U. C.	Ab. Shade,	—	10	15	7
	Gananoque, U. C.	J. & C. McDonald,	—	2	3	6
	Gentilly, L. C.	J. L. Wolff,	—	0	10	11
	Georgeville, L C.	C. Bullock,	—	0	16	8½
	Georgina, U. C.	J. O. Bourchier,	—	1	17	3½
	* Goderich, U. C.					
	Gosfield, U. C.	Peter Scratch,	—	1	8	3
	Granby, L. C.	H. Lyman,	—	1	1	5
	Grenville, L. C.	E. Pridham,	—	1	16	0
	Grimsby, U. C.	H. Nelles,	—	2	17	9
	Guelph, U. C.	Mary Hume,	—	10	1	5
	Haldimand, U. C.	John Tayler,	—	1	17	11
	Hallowell, U. C.	Wm. Rorke,	—	9	2	11
	Hamilton, U. C.	E. Ritchie,	Vouchers.	33	14	8
	Hatley, L. C.	Robt. Vincent,	20 per Cent.	1	1	0½
	Hawkesbury, U. C.	Chs. Hersey,	—	3	2	11½
	Hemmingford, L. C.	John Scriver,	—	1	1	9
	Henryville, L. C.	H. Wells,	—	0	19	9
	* Hereford, L. C.					
	Hillier, U. C.	J. A. Macpherson,	—	1	3	6
	Holland Landing, U. C.	W. J. Sloane,	—	5	17	7
	* Hope, U. C.					
	Howard, U. C.	J. Wheatley,	—	1	4	1½
	Hull, L. C.	J. Bedard,	—	2	0	4
	Huntingdon, L. C.	D. K. Lighthall,	—	3	3	4
	Industry, L. C.	P. C. Loedel,	—	0	9	2
	Isle aux Noix, L. C.	T. Jobson,	—	1	15	10½
	Isle Verte, L. C.	Louis Bertrand,	—	0	9	2
	* Kamouraska, L. C.					
	Kemptville, U. C.	W. H. Bottom,	—	2	5	5
			Carried forward, £	991	13	4

No. of Inner Voucher.	Towns. *Note.*—Those Towns marked thus * are not yet established.	Name of Officer.	Rate of Payment.	Amount Currency. £	s.	d.
			Brought forward..	991	13	4
	* Kerrville, U. C.					
	Kilmarnock, U. C.	J. Maitland,	20 per Cent.	0	9	11
	Kitley, U. C.	J. L. Schofield,	—	1	6	8
	La Baie, L. C.	D. McDonald,	—	0	17	0
	La Beauce, L. C.	A. C. Taschereau,	—	0	18	11
	* Lacadie, L. C.					
	La Chine, L. C.	C. E. Crosman,	£20 per Annum.	5	0	0
	* La Chute, L. C.					
	La Colle, L. C.	M. Hotchkiss,	20 per Cent.	1	3	7½
	Lanark, U. C.	John Hall,	—	1	16	2
	Lancaster, U. C.	W. McIntosh,	—	2	3	7½
	Laprairie, L. C.	J. Johnston,	£20 per Annum.	5	0	0
	L'Assomption, L. C.	J. A. Therien,	20 per Cent.	1	13	8
	Leeds, L. C.	G. M. Muir,	—	1	17	10
	Lennoxville, L. C.	Elijah Warren,	—	3	4	4½
	Les Eboulemens, L. C.	John Slevin,	—	0	7	4
	L'Islet, L. C.	Jas. Ballantyne,	—	0	6	4
	Lloyd Town, U. C.	Jos. Watson,	—	0	14	1½
	Lochabar, L. C.	W. McLean,	—	0	9	10
	Lochiel, U. C.	A. McLean,	—	0	19	8
	London, U. C.	G. J. Goodhue,	—	16	1	7
	L'Orignal, U. C.	T. H. Johnson,	—	3	18	2½
	Lotbinière, L. C.	Jos. Filteau,	—	0	19	4
	* Maitland, U. C.					
	Manningville, L. C.	John Manning,	—	0	2	1½
	March, U. C.	Thos. Read,	—	1	13	10
	Markham, U. C.	A. Barker,	—	2	19	3
	Marmora, U. C.	D. Johns,	—	0	7	8½
	Martintown, U. C.	A. McMartin,	—	1	7	3½
	Matilda, U. C.	Geo. Brouse,	—	1	15	2
	* Melbourne, L. C.					
	Merrickville, U. C.	T. Smyth,	—	1	19	7
	* Mersea, U. C.					
	* Métis, L. C.					
	Middleton, U. C.	Jas. Brown,	—	0	8	0
	Milford, U. C.	O. McMahon,	—	0	6	7
	* Monaghan, U. C.					
	Mosa, U. C.	Geo. Gibb,	—	0	18	6½
	* Moulinette, U. C.					
	Murray, U. C.	C. Biggar,	—	2	6	8
	Murray Bay, L. C.	E. Tremblay,	—	1	5	7
	Napanee, U. C.	A. Macpherson,	—	4	3	10½
	Napierville, L. C.	Loop Odell,	—	0	16	9
	Nelson, U. C.	W. Chisholm,	—	5	19	6½
	New Glasgow, L. C.	Hoyes Lloyd,	—	0	13	0
	Newmarket, U. C.	W. B. Robinson,	—	5	9	1
	Niagara, U. C.	Ralfe Clench,	2 Vouchers.	19	2	9½
	Nicolet, L. C.	L. M. Cressé,	20 per Cent.	1	12	0
	* Normandale, U. C.					
	North George Town, L. C.	Alex. Reeves,	—	1	9	1
	Norton Creek, L. C.	Thos. Cantwell,	—	0	10	10½
	Norwich, U. C.	Ephraim Cook,	—	2	4	10
	* Oakville, U.C.					
	Orford, U. C.	D. S Baldwi..,	—	0	10	5
	* Orillia, U. C.					
	* Oro, U. C.					
	Osnabruck, U. C.	Jos. Bockus,	—	2	19	5
	Otanabee, U. C.	C. P. Rubidge,	—	1	8	10
	Oxford, U. C.	Jas. Ingersoll,	—	8	7	4½
	Packenham, U. C.	Andw. Dickson,	—	1	10	11½
	Paris, U. C.	John Smith,	—	1	18	1½
	Penetanguishene, U. C.	J. M. Hamilton,	—	13	10	10
	* Percy, U. C.					
	Perth, U. C.	Josias Tayler,	—	17	10	7½
	Peterborough, U. C.	Jas. Ferguson, Jr.	—	11	5	5
	* Petersburg, U. C.					
	Petite Nation, L. C.	D. B. Papineau,	—	1	16	0
	Philipsburg, L. C.	H. N. May,	—	1	8	9
	Pickering, U. C.	Frs. Leys,	—	3	5	2
	* Pointe Claire, L. C.					
	Port Burwell, U. C.	J. Burwell,	—	1	11	5
	* Port Colborne, U. C.					
			Carried over, £	1165	17	0½

No. of Inner Voucher.	Towns. *Note.*—Those Towns marked thus * are not yet established.	Name of Officer.	Rate of Payment.	Amount Currency. £	s.	d.
			Brought forward, ..	1165	17	0¼
	Port Dalhousie, U. C.	Geo. Smith,	20 per Cent.	0	6	5
	Port Dover, U. C.	C. McNeilledge,	—	1	18	11
	Port Hope, U. C	David Smart,	—	14	9	1
	Portland, U. C.	Jos. K. Hartwell,	—	0	6	7
	* Portneuf, L. C.					
	* Port Robinson, U. C.					
	Port Stanley, U. C.	John Bostwick,	—	1	14	3
	Port Talbot, U. C.	M. Burwell,	—	0	18	8¼
	Potton, L. C.	Levi Knowlton,	—	0	6	7
	Prescott, U. C.	A. Jones,	2 Vouchers.	19	3	0
	Queenston, U. C.	A. Hamilton,	£50 Currency per Annum.	12	10	0
	Raleigh, U. C.	D. McGregor,	20 per Cent.	7	4	6
	* Ramsayville, U. C.					
	Rawdon, L. C.	T. Griffith,	—	1	0	0
	Rawdon, U. C.	E. Fidlar,	—	0	15	0¼
	* Reach, U. C.					
	Richmond, L. C.	A. Lord,	—	4	2	4
	Richmond, U. C.	Accounts not received,				
	* Richmond Hill, U. C.					
	* Rigawa,					
	Rimouski, L. C.	P. Gauvreau,	—	2	18	8
	River Trent, U. C.	W. Robertson,	—	3	16	5¼
	Rivière du Loup, L. C.	T. L. Chalon,	—	3	4	1¼
	Rivière du Loup en bas, L. C.	Accounts not received,				
	Rivière Ouelle, L. C.					
	Romney, U. C.	T. Renwick,	—	0	5	10
	Russell Town, L. C.	P. Parham,	—	0	10	8¼
	St. André, L. C.	E. Michaud,	—	0	9	0
	St. Andrews, L. C.	W. G. Blanchard,	—	5	6	3
	St. Andrews, U. C.	F. Sinclair,	—	0	17	8¼
	Ste. Anne de la Pérade, L. C.	P. A. Dorion,	—	2	0	10½
	* Ste. Anne la Pocatiére, L. C.					
	* Ste. Anne bout de l'Isle, L. C.					
	St. Antoine, L. C.	Leon Noel,	—	0	2	4¼
	* St. Benoit, L. C.					
	St. Catharines, U. C.	W. H. Merritt,	—	13	15	6
	St. Césaire, L. C.	W. H. Chaffers,	—	0	12	5¼
	St. Charles, L. C.	L. C. Duvert,	—	3	3	1
	Ste. Croix, L. C.	E. Godin,	—	0	3	5
	St. Dénis, L. C.	F. T. Mignault,	—	1	15	8
	St. Eustache, L. C.	Accounts not received,				
	St. Francis, L. C.	J. Gill,	—	0	13	10
	St. George, L. C.	Wm. Robson,	—	0	10	10
	* St. George, U. C.					
	St. Giles, L. C.	Daniel Byrne,	—	0	18	5¼
	St. Grégoire, L. C.	Jos. Prince,	—	0	3	4
	* St. Hilaire, L. C.					
	* St. Hyacinthe, L. C.					
	* St. Jacques, L. C.					
	* St. Jean Port Joli, L. C.					
	* St. Johns, L. C.	P. P. Demaray,	—	4	17	8¼
	St. Johns, U. C.	Zenas Fell,	—	1	0	8
	Ste. Marie de Monnoir, L. C.	Accounts not received,				
	* Ste. Martine, L. C.					
	St. Matthias, L. C.	Louis Marchand,	—	1	0	0
	St. Nicolas, L. C.	T. Maguire,	—	0	10	0
	St. Ours, L. C	J. Bistodeau,	—	1	2	10
	St. Paul's Bay, L. C.	Louis Belair,	—	0	15	6
	St. Pierre les Becquets, L. C.	A. P. Methot,	—	0	7	5
	St. Raphael, U. C.	A. R. McDonell,	—	0	11	3
	* St. Rémi, L. C.					
	*St. Roc des Aunais, L. C.					
	St. Roc l'Achigan, L. C.	John Buxton,	—	0	6	0
	* St. Sylvester, L. C.					
	* St. Thomas, L. C.					
	St. Thomas, U. C.	B. Shaw,	—	10	19	11¼
	Sandwich, U. C,	Wm. Hands,	—	6	3	7¼
	Scarboro', U. C.	Peter Secor,	—	1	7	0
	* Seymour, U. C.					
	Shannonville, U. C.	T. D. Appleby,	—	1	6	1¼
	Shefford, L. C.	D. Wood,	—	1	13	7
	Sherbrooke, L. C.	C. Whitcher,	—	5	17	8
			Carried forward, £	1309	18	4¼

No. of Inner Voucher.	Towns. *Note*—Those Towns marked thus * are notyet established.	Name of Officer.	Rate of Payment.	Amount Currency. £	s.	d.
			Brought forward, . .	1309	18	4¼
	* Shrewsbury, U. C.					
	* Sidney, U. C.					
	Simcoe, U. C.	D. Campbell,	20 per Cent.	3	3	6½
	Smith's Falls, U. C.	Wm. Simpson,	—	3	4	5
	Smithville, U. C.	S. Griffin,	—	0	18	4½
	Stanley's Mills, U. C.	Robert Woodill,	—	1	1	3½
	Stanstead, L. C.	M. Child,	£40 per Annum.	10	0	0
	Stoney Creek, U. C.	John Williamson,	20 per Cent.	1	7	6
	Stouffville, U. C.	C. D. Sheldon,	—	0	12	9
	* Stratford, U. C.					
	Streetsville, U. C.	J. Ransom,	—	3	2	3½
	Stukely, L. C.	S. Godard,	—	0	6	10
	* Sutton, L. C.					
	Terrebonne, L. C.	J. McKenzie,	—	1	6	5½
	* Thora, U. C.					
	Thornhill, U. C.	W. Parsons,	—	4	12	11
	Thorold, U. C.	Peter Keefer,	—	1	15	7
	Three Rivers, L. C.	David Chisholm,	2 Vouchers.	15	18	10½
	Toronto Township, U. C.	A. Lewis,	20 per Cent.	2	2	8
	Trafalgar, U. C.	A. Proudfoot,	—	4	4	2½
	Trois Pistoles, L. C.	F. Têtu,	—	0	10	0
	* Unionville, U. C.					
	* Uxbridge, U. C.					
	Vankleek Hill, U. C.	Neil Stewart,	—	1	0	1½
	* Varennes, L. C.					
	* Vaudreuil, L. C.					
	* Verchères, L. C.					
	Vittoria, U. C.	F. L. Walsh,	—	4	5	10
	Wainfleet, U. C.	D. Thompson,	—	0	12	5
	Walsingham, U. C.	A. McLennan,	—	0	18	0
	Waterford, U. C.	A. Murphy,	—	0	16	10
	Waterloo, U. C.	Danl. Sugder,	—	3	0	11
	Ways Mills, U. C.	J. H. Meacham,	—	0	5	7½
	Wellington, U. C.	A. McFaul,	—	1	13	10
	Wellington Square, U. C.	A. Bates,	—	1	10	10
	* Westminster, U. C.					
	West Williamsburg, U. C.	H. G. Stearns,	—	2	19	1
	Whitby, U. C	J. B. Warren,	—	7	8	1
	* Whitchurch, U. C.					
	William Henry, L. C.	E. L. Hayden,	2 Vouchers.	13	15	6
	* Williamsburg, U. C.					
	Williamstown, U. C.	D. McNicol,	20 per Cent.	2	12	1
	Wilton, U. C.	S. Warner,	—	0	13	0
	* Woodstock, U. C.					
	Yamachiche, L. C.	J. Bettez,	—	1	1	4
	Yamaska, L. C.	Hy. Penton,	—	0	18	10
	Yarmouth, U. C.	R. L. McKenneg,	—	0	12	6
	Yonge, U. C.	J. Weatherhead,	—	0	15	2
	Quebec, L. C.	E. J. King,	£300 Sterling per Annum,	86	10	9
	Ditto,	V. Daintrey,	150 —	33	3	10
	Ditto,	W. Kimlin,	100 —	20	10	11
	Richmond, U. C.	G. T. Burke,	20 per Cent, (April Quarter, 1834.)	2	5	10½
	Cobourg,	J. G. Bethune,	— (July do.	24	1	0
	Credit,	J. B. Spragge,	— do.	2	13	7½
	Raleigh,	D. McGregor,	— do.	4	18	4½
	River Trent,	W. Robertson,	— do.	5	8	10½
	St. Denis,	F. T. Mignault,	— do.	1	13	4
	St. Raphael,	A. R. McDonell,	— do.	0	7	5
	Murray Bay,	C. H. Gauvreau,	— October do. 1833.)	1	3	3
	Ditto,	do.	— January do. 1834.)	1	1	7½
	Ditto,	do.	— (April do.	1	5	0
	Ditto,	do.	— (July do.	0	15	8
	Osnabruck,	Jos. Bockus,	— do.	3	2	1½
	Milford,	O. McMahon,	— do.	0	6	10
	St. Eustache,	C. G. O'Doherty,	— (January do.	2	0	4½
			Carried over, £	1600	13	11½

No. of Inner Voucher.	Towns. *Note.*—Those Towns marked thus * are not yet established.	Name of Officer.	Rate of Payment.	Amount Currency. £	s.	d.
			Brought over,..	1600	13	11¼
	Alexandria,	Dond. Cameron,	20 per Cent (October Quarter 1833.)	0	6	1
	Ditto,	do.	— (January do. 1834.)	0	14	9
	Ditto,	do.	— (April do.	0	11	1
	Ditto,	do.	— (July do.	0	13	5
	Richmond, U. C.	G. T. Burke,	— do.	2	17	0½
	Carleton, Bay Chaleur,	Jos. Meagher,	— (From 5th Jany. 1831, to 5th January, 1833.)	28	3	8
	Ste. Martine,	L. G. Neven,	— (July Quarter 1834.)	0	8	8¼
			£	1634	8	8¼

General Post Office,
Quebec, 5th October, 1834.

(Signed,) E. J. KING,
Accountant.

(Signed,) T. A. STAYNER,
Deputy Post Master General.

Discharge.—Canada Accounts, Voucher B.

ACCOUNT of Travelling expenses incurred in the service of the General Post Office Department in the Quarter ended 5th October, 1834.

No. of Inner Voucher.	Name of the Officer.	For what object the Travelling was performed.	Amount Currency.		
	T. A. Stayner.	A special Journey to England by order of His Grace the Duke of Richmond, Post Master General. £	842	2	1

General Post Office,
Quebec, 5th October, 1834.

(Signed,) E. J. KING.
Accountant.

(Signed,) T. A. STAYNER,
Deputy Post Master General.

Discharge.—Canada Accounts, Voucher C. No. 1.—Conveyance of Mails.

ACCOUNT of Expenses attending the Conveyance of the Mails in Canada for the Quarter ended the 5th of October, 1834.

No. of Inner Voucher.	Heads of Service. To and from.			Miles.		Amount Currency. £	s.	d.
	Quebec	—	Woodstock,	300	Once per Week.	140	0	0
	Woodstock	—	Fredericton,	60	— —	32	10	0
	Paspebiac	—	Dalhousie,	65	— —	29	5	0
	Quebec	—	La Beauce,	31	— —	8	15	0
	do.	—	Leeds,	53	— —	13	5	0
	do.	—	Nicolet,	101	— —	24	15	0
	do.	—	Murray Bay,	90	— —	31	5	0
	do.	—	Montreal,	180	Five —	282	15	0
	St. André	—	Rimouski,	72	Once —	20	0	0
	Montreal,	—	Kingston,	199	Six —	300	0	0
	do.	—	Terrebone,	15	Twice —	5	5	0
	do.	—	Stanstead,	100	— —	48	15	0
	do.	—	William Henry,	45	Once —	11	0	0
	do.	—	Highgate,	60	Twice —	32	10	0
	do.	—	St. Johns,	27	Six —	58	10	0
	do.	—	Isle aux Noix,	40	Twice —	29	5	0
	do.	—	Grenville,	60	— —	52	0	0
	do.	—	Fort Covington,	72	Three —	30	0	0
	Millar's Place	—	Ste. Martine,	3	— —	3	2	6
	New Glasgow,	—	Terrebonne,	15	Once —	2	10	0
	Philipsburg	—	Georgeville,	53	— —	14	1	3
					Carried over, £	1164	8	9

No. of Inner Voucher.	Heads of Service.			Miles.		Amount Currency. £	s.	d.
	To and from.				Brought forward	1164	8	9
	Three Rivers	—	Stanstead,	143	Twice per Week	75	0	0
	Stanstead	—	Barnston,	14	Once —	3	2	6
	do.	—	Derby Line,	1	Twice —	1	12	6
	William Henry	—	St. Mathias,	43	Once —	16	5	0
	do.	—	Three Rivers,	51	— —	10	17	6
	do.	—	Berthier,	5	Seven —	10	0	0
	St. Mathias	—	St. Mary's,	9	Twice —	2	10	0
	do.	—	Chambly,	4	Four —	5	0	0
	Lennoxville	—	Eaton,	14	Twice —	6	5	0
	St. Charles	—	St. Hyacinthe,	14	— —	5	0	0
	Yamaska	—	William Henry,	12	Once —	1	10	0
	Rawdon	—	L'Assomption,	24	— —	4	0	0
	Industry	—	do.	17	— —	3	2	6
	Bytown	—	Richmond,	21	Twice —	15	3	4
	do.	—	Grenville,	66	— —	64	7	0
	do.	—	Fitzroy Harbor,	30	Once —	10	16	8
	Fitzroy Harbor	—	Carleton Place,	30	— —	3	13	4
	Cornwall	—	Hawkesbury,	56	— —	17	10	0
	Chatham	—	L'Orignal,	18	Twice —	9	15	0
	Richmond	—	Dannville,	11	Once —	3	5	0
	L'Assomption	—	St. Sulpice,	3	— —	3	2	6
	Laprairie	—	Manningville,	45	— —	10	0	0
	do.	—	Hemmingford,	30	— —	7	0	0
	do.	—	Champlain,	34	Twice —	14	19	9
	Landons	—	Merrickville,	21	— —	10	0	0
	Franktown	—	Carleton Place,	9	— —	2	17	4½
	Clarenceville	—	Henryville,	7	Once —	1	10	0
	Perth	—	Lanark,	13	— —	3	5	0
	do.	—	Richmond,	32	Twice —	9	19	8½
	Beverley	—	Unionville,	15	— —	7	10	0
	Lancaster	—	Williamstown,	6	— —	2	9	4½
	Prescott	—	Ogdensburg	1½	Six —	2	10	0
	Kemptville	—	Prescott,	26	Once —	6	10	0
	Brockville	—	Perth,	42	Twice —	20	0	0
	Kingston	—	Cape Vincent,	13	Three —	17	10	0
	do.	—	Camden East,	31	Twice —	11	5	0
	do.	—	Toronto City,	177	Six —	375	0	0
	Bath	—	Brighton,	57	Thrice —	65	0	0
	Port Hope	—	Peterboro'	40	Once —	12	10	0
	Credit	—	Albion,	35	— —	4	15	4
	do.	—	do.	35	— —	6	0	9½
	Hallowell	—	Demorestville	10	Twice —	4	6	8
	do.	—	Milford,	8	Once —	2	5	0
	Demorestville	—	Ways Mills,	13	— —	3	5	0
	Marmora	—	Belleville,	30	— —	7	10	0
	City of Toronto	—	Niagara,	106	Six —	149	10	0
	do.	—	Stouffville,	28	Once —	7	10	0
	do.	—	Holland Landing,	32	Twice —	20	0	0
	Lloyd Town	—	Newmarket,	13	Once —	3	15	0
	Georgina	—	do.	23	— —	7	10	0
	Penetanguishene	—	Holland Landing,	70	— —	16	1	9
	Esquesing	—	Trafalgar,	13	— —	3	2	6
	Wellington Square	—	Nelson,	6	Twice —	1	11	3
	Dundas	—	Guelph,	35	— —	18	15	0
	Hamilton	—	Brantford,	25	Six —	54	1	3
	Brantford	—	Vittoria,	30	Twice —	23	5	0
	Vittoria	—	Walsingham,	13	Once —	1	11	5
	Paris	—	Brantford,	8	— —	3	0	0
	Port Burwell	—	Bayham,	10	— —	2	8	9
	Brantford	—	London,	60	Twice —	78	0	0
	London	—	Howard Bridge,	60	— —	65	0	0
	Howard Bridge,	—	Amherstburg,	80	— —	81	5	0
	St. Thomas	—	Port Stanley,	8	Once —	3	5	0
	do.	—	Simcoe,	52	— —	16	5	0
	do.	—	Port Talbot,	10	— —	3	5	0
	St. Catharines	—	Dunnville,	38	— —	7	16	3
	do.	—	Port Dalhousie,	5	Twice —	2	10	0
	Norwich	—	Burford,	13	Once —	3	0	0
	London	—	Port Talbot,	27	Twice —	12	10	0
	Port Talbot	—	Orford,	24	Once —	3	5	0
	Erieus	—	do.		— —	6	10	0
	do.	—	Gosfield,	32	— —	6	10	0
	Niagara,	—	Youngston, U.S.	1½	Thrice —	2	10	0
					Carried over, £	2647	18	9

No. of Inner Voucher.	Heads of Service.	Amount Currency. £	s.	d.
	To and From — Brought forward, . .	2647	18	9
	Queenstown — Port Erie, 26 miles, thrice per week,	31	4	3
	do. — Lewiston, U. S. 1¼ — six —	4	13	9
	Galt — Waterloo, 14 — once —	2	16	10½
	Adelaide — Delaware, 18 — — —	6	10	0
	Smithville — Grimsby, 10 — — —	2	8	9
	Gosfield — Amherstburg, 26 — — —	3	5	0
	Robert Morris, making and repairing Mail Bags for the general use of the Department,	14	12	6
	N. S. Anderson, repairing Mail Bags at Philipsburg,	0	7	6
	Jos. Guerin, do. do. Murray Bay,	0	1	3
	Wm. Benson, do. do. Kingston,	0	5	0
	Wm. Atkinson, do. do. Toronto City,	1	17	10
	A. Baker, do. do. Beverley,	0	3	6
	John Prest, do. do. Queenston,	0	1	0
	R. Wheeler, do. do. St. Thomas, U. C.	0	8	9
	R. English, Superintending a part of the Halifax and Quebec Route,	3	0	0
	Thomas Jones, Transport of the English July Mail,	11	0	0
	Stanstead to and from Barnston, 14 miles, once per week, (April Quarter, 1834,)	3	2	6
	Cobourg — Peterboro,' 27 — — (July do. do.)	6	5	0
	Portland — Beverley, 10 — — (do. do. do.)	3	0	0
	Fs. Homier, repairing Mail Bags at Bytown,	0	2	0
	R. English, conveyance of the English Mail by Express, from Woodstock to the Grand River,	6	8	9
	St. Rock to and from L'Assomption, 12 miles, once per week,	1	19	0
	Castleford — Fitzroy Harbor, 21 — —	2	16	10½
	Cobourg — Peterboro', 27 — —	6	5	0
	Paspebiac — Dalhousie, from 1st January, 1831 to 5th January, 1833,	191	14	0
	Fitzroy Harbor — Carleton Place, 30 miles, once per week,	1	16	8
	£	2954	4	6

General Post Office,
Quebec, 5th October, 1834.

(Signed,) T. A. STAYNER,
Deputy Post Master General.

(Signed,) E. J. KING,
Accountant.

Discharge.—Canada Accounts, Voucher C. No. 2.

ACCOUNT of Ship Letter Gratuities paid in Canada in the Quarter ended the 5th of October 1834.

No. of Inner Voucher.	Post Towns.	Amount Currency. £	s.	d.
	Quebec,	5	13	0
	Montreal,	0	8	3
	£	6	1	3

General Post Office,
Quebec, 5th October, 1834.

(Signed,) T. A. STAYNER.
Deputy Post Master General.

(Signed,) E. J. KING,
Accountant.

Discharge.—Canada Accounts, Voucher F.—Rents and Taxes.

ACCOUNT of Sums paid for Rents and Taxes on Account of the General Post Office Department in the Canadas in the Quarter ended 5th October, 1834.

No. of Inner Voucher.	Particulars of Disbursements.	Amount Currency. £	s.	d.
	Vital Têtu, one Quarter's Rent of the City Post Office,	10	0	0
	Mrs. Sutherland, one Quarter's Rent of the General Post Office,	7	10	0
	£	17	10	0

General Post Office,
Quebec, 5th October, 1834.

(Signed,) T. A. STAYNER,
Deputy Post Master General.

(Signed,) E. J. KING,
Accountant.

Discharge.—Canada Accounts, Voucher G.—(Law Expenses.)

ACCOUNT of Sums paid for Law Expenses on Account of the General Post Office Department in the Canadas in the Quarter ended the 5th of October, 1834.

No. of Inner Voucher.	Particulars of Disbursements.	Amount Currency. £	s.	d.
	Law Fees and Expenses on a prosecution against John Wilson, late Post Master at Amherstburg, and his Sureties, for the sum of £200 currency.	7	14	0

General Post Office,
Quebec, 5th October, 1834.

(Signed,) E. J. KING,
Accountant.

(Signed,) T. A. STAYNER,
Deputy Post Master General.

Discharge.—Canada Accounts, Voucher H.—(Stationery, Printing, and Advertising.)

ACCOUNT of Sums paid for Stationery, Printing, and Advertising, on Account of the General Post Office Department in the Quarter ended 5th October, 1834.

No. of Inner Voucher.	To whom paid.	Towns.	Particulars of Disbursements.	Amount Currency. £	s.	d.
	E. Fisk,	Abbottsford,	Stationery,	0	2	6
	T. Radcliffe,	Adelaide,	do.	0	5	0
	Thos. Ranney,	Adolphustown,	do.	0	3	0
	S. B. Sterne,	Albion,	do.	0	2	6
	Dond. Currie,	Aldboro',	do.	0	2	6
	Chs. Berczy,	Amherstburg,	do.	2	10	0
	Jas. Chep,	Ancaster,	do.	0	10	0
	G. H. Hackstoff,	do.	Advertising,	0	3	11
	C. Symmes,	Aylmer,	Stationery,	0	2	6
	H. Smith,	Bayham,	do.	0	5	0
	D. Masson,	Beauharnois,	do.	0	5	0
	Gally. Freligh,	Bedford,	do.	0	5	0
	T. Parker,	Belleville,	do.	1	0	0
	P. Schofield,	Beverley,	do.	0	10	0
	Wm. Richardson,	Brantford,	do.	1	0	0
	D. M. Keeler,	do.	Printing Work,	0	15	0
	J. Lockwood,	Brighton,	Stationery,	0	2	6
	Hy. Jones,	Brockville,	do.	1	0	0
	Wm Buell & Co.	do.	Advertising,	1	5	0
	L. Bigelow,	Buckingham,	Stationery,	0	5	0
	G. W. Whitehead,	Burford,	do.	0	5	0
	S. Clark,	Camden East,	do.	0	2	6
	Robt. Bell,	Carleton Place,	do.	0	5	0
	David Waters,	Cascades,	do.	0	5	0
	A. E. Montmarquet,	Chatham,	do.	0	12	6
	Wm. Johnston,	Chinguacousey,	do.	0	2	6
	Wm. Hepburne,	Chippawa,	do.	0	7	6
	J. S. Howard,	City of Toronto,	do.	7	10	0
	Saxon & McKnight,	do.	Paper,	14	12	6
	E. Lesslie & Sons,	do.	do.	13	10	0
	Thos. Dalton,	do.	Printing Work,	28	0	0
	W. L. McKenzie,	do.	Advertising,	3	5	11
	C. Goodsil,	Clarenceville,	Stationery,	0	2	6
	J. G. Bethune,	Cobourg,	do.	1	10	0
	J. A. Keeler,	Colborne,	do.	0	5	0
	A. W. Kendrick,	Compton,	do.	0	2	6
	G. C. Wood,	Cornwall,	do.	2	0	0
	Wyman & Carter,	do.	Advertising,	0	14	3
	H. Evatt,	Coteau du Lac,	Stationery,	0	5	0
	T. C. Allis,	Dannville,	do.	0	2	6
	R. Fairbairn,	Darlington,	do.	0	7	6
	F. Somers,	Delaware,	do.	0	7	6
	T. Demorest,	Demorestville,	do.	0	2	6
	S. Falconbridge,	Drummondville, U. C.	do.	0	10	0
	Jas. Millar,	do. L. C.	do.	0	5	0
	J. Lesslie,	Dundas,	do.	1	0	0
	A. S. St. John,	Dunnville,	do.	0	2	6
			Carried over, £	87	9	7

No. of Inner Voucher.	To whom paid.	Towns.	Particulars of Disbursements.	Amount Currency. £	s.	d.
			Brought over, ..	87	9	7
	P. Hubbard,	Eaton,	Stationery,	0	2	6
	J. W. Little,	Erieus,	do.	0	2	6
	H. J. Fyfe,	Esquesing,	do.	0	5	0
	A. McMillan,	Fitzroy Harbor,	do.	0	5	0
	J. Drysdale,	Franktown,	do.	0	2	6
	D. L. Thorpe,	Fredericksburg,	do.	0	2	6
	J. Chamberlin,	Frelighsburg,	do.	0	3	3
	Geo. Mackenzie,	Fort Erie,	do.	0	7	6
	Ab. Shade,	Galt,	do	0	12	6
	E. Pridham,	Grenville,	do.	2	10	0
	H. Nelles,	Grimsby,	do.	0	10	0
	Mary Hume,	Guelph,	do.	0	15	0
	E. Ritchie,	Hamilton,	do.	2	10	0
	E. & J. Ritchie,	do.	Paper,	3	10	0
	John Hogan,	do.	Printing Work,	3	18	7
	Robt. Vincent,	Hatley,	Stationery,	0	5	0
	Chs. Hersey,	Hawkesbury,	do.	0	7	6
	H. Wells,	Henryville,	do.	0	5	0
	J. A. Macpherson,	Hillier,	do.	0	6	0
	W. J. Sloane,	Holland Landing,	do.	0	5	0
	Jos. Wheatley,	Howard,	do.	0	3	0
	J. Bedard,	Hull,	do.	0	5	0
	D. K. Lighthall,	Huntingdon,	do.	0	5	0
	T. Jobson,	Isle aux Noix,	do.	2	0	0
	W. H. Bottom,	Kemptville,	do.	0	2	6
	J. Maitland,	Kilmarnock,	do.	0	2	6
	J. Macaulay,	Kingston,	do.	6	5	0
	J. Macfarlane & Co.	do.	Printing Work,	4	13	6
	J. L. Schofield,	Kitley,	Stationery,	0	2	6
	D. McDonald,	La Baie,	do.	0	2	6
	C. E. Crosman,	La Chine,	do.	0	6	6
	J. Hall,	Lanark,	do.	0	10	0
	W. McIntosh,	Lancaster,	do.	0	10	0
	J. Johnston,	Laprairie,	do.	1	0	0
	G. M. Muir,	Leeds,	do.	0	5	0
	Elijah Warren,	Lennoxville,	do.	0	2	6
	Wm. McLean,	Lochaber,	do.	0	2	6
	T. H. Johnson,	L'Orignal,	do.	0	10	0
	Jos. Filteau,	Lotbinière,	do.	0	2	6
	G. J. Goodhue,	London,	do.	1	0	0
	Wm. Busteed,	do.	Advertising,	0	14	8
	Jos. Watson,	Lloyd Town,	Stationery,	0	2	6
	Thos. Read,	March,	do.	0	5	0
	A. Barker,	Markham,	do.	0	5	0
	A. McMartin,	Martintown,	do.	0	5	0
	Geo. Brouse,	Matilda,	do.	0	5	0
	T. Smyth,	Merrickville,	do.	0	6	0
	Jas. Brown,	Middleton,	do.	0	2	6
	O. McMahon,	Milford,	do.	0	2	6
	Andw. Porteous,	Montreal,	do.	7	10	0
	Robt. Weir,	do.	Printing Work,	4	19	6
	Geo. Gibb,	Mosa,	Stationery,	0	3	0
	Chs. Biggar,	Murray,	do.	0	5	6
	E. Tremblay,	Murray Bay,	do.	0	2	6
	A. Macpherson,	Napanee,	do.	0	15	0
	J. Macfarlane & Co.	do.	Advertising,	0	6	10
	Loop Odell,	Napierville,	Stationery,	0	2	6
	Hoyes Lloyd,	New Glasgow,	do.	0	2	6
	W. B. Robinson,	Newmarket,	do.	0	7	6
	Ralfe Clench,	Niagara,	do.	2	0	0
	Saml. Heron,	do.	Advertising,	0	13	8
	L. M. Cressé,	Nicolet,	Stationery,	0	10	0
	E. Cook,	Norwich,	do.	0	2	6
	D. S. Baldwin,	Orford,	do.	0	2	6
	C. Rubidge,	Otanabee,	do.	0	2	6
	J. Ingersoll,	Oxford,	do.	0	10	0
	Andw. Dickson,	Packenham,	do.	0	2	6
	John Smith,	Paris,	do.	0	2	6
	J. M. Hamilton,	Penetanguishene,	do.	1	0	0
	Josias Taylor,	Perth,	do.	1	10	0
	John Cameron,	do.	Printing Work,	3	0	0
	J. Ferguson, Jr.	Peterboro',	Stationery,	0	7	6
	D. B. Papineau,	Petite Nation,	do.	0	2	6
			Carried forward, £	150	14	7

Amount Currency. £	s.	d.
87	9	7
0	2	6
0	2	6
0	5	0
0	5	0
0	2	6
0	2	6
0	3	3
0	7	6
0	12	6
2	10	0
0	10	0
0	15	0
2	10	0
3	10	0
3	18	7
0	5	0
0	7	6
0	5	0
0	6	0
0	5	0
0	3	0
0	5	0
0	5	0
2	0	0
0	2	6
0	2	6
6	5	0
4	13	6
0	2	6
0	2	6
0	6	6
0	10	0
0	10	0
1	0	0
0	5	0
0	2	6
0	2	6
0	10	0
0	2	6
1	0	0
0	14	8
0	2	6
0	5	0
0	5	0
0	5	0
0	6	0
0	2	6
0	2	6
7	10	0
4	19	6
0	3	0
0	5	6
0	2	6
0	15	0
0	6	10
0	2	6
0	2	6
0	7	6
2	0	0
0	13	8
0	10	0
0	2	6
0	2	6
0	2	6
0	10	0
0	2	6
0	2	6
1	0	0
1	10	0
3	0	0
0	7	6
0	2	6
150	14	7

No. of Inner Voucher.	To whom paid.	Towns.	Particulars of Disbursements.	Amount Currency. £	s.	d.
			Brought forward, ..	150	14	7
	H. N. May,	Philipsburg,	Stationery,	0	5	0
	Frs. Leys,	Pickering,	do.	0	5	0
	J. Burwell,	Port Burwell,	do.	0	3	9
	C. McNeilledge,	Port Dover,	do.	0	5	0
	David Smart,	Port Hope,	do.	0	10	0
	W. B. Gowan,	do.	Advertising,	0	16	8
	J. Bostwick,	Port Stanley,	Stationery,	0	5	0
	M. Burwell,	Port Talbot,	do.	0	3	9
	A. Jones,	Prescott,	do.	1	10	0
	D. McLeod,	do.	Advertising,	0	12	6
	A. Hamilton,	Queenston,	Stationery,	2	10	0
	Samuel Heron,	do.	Advertising,	0	7	3
	D. McGregor,	Raleigh,	Stationery,	0	10	0
	John Cowan,	do.	Advertising,	0	5	4
	T. L. Chalon,	Rivière du Loup,	Stationery,	0	5	0
	T. Renwick,	Romney,	do.	0	2	6
	Leon Noël,	St. Antoine,	do.	0	0	10
	F. Sinclair,	St. Andrews, U. C.	do.	0	2	6
	W. G. Blanchard,	St. Andrews, L. C.	do.	0	7	6
	W. H. Merritt,	St. Catharines,	do.	1	0	0
	H. Leavenworth,	do.	Advertising,	0	8	0
	W. H. Chaffers,	St. Césaire,	Stationery,	0	3	4
	F. T. Mignault,	St. Denis,	do.	0	5	0
	J. Gill,	St. Francis,	do.	0	2	6
	D. Byrne,	St. Giles,	do.	0	2	6
	Zenas Fell,	St. Johns, U. C.	do.	0	2	6
	P. P. Demaray,	St. Johns, L. C.	do.	2	0	0
	Louis Marchand,	St. Matthias,	do.	0	5	0
	A. R. McDonell,	St. Raphaels,	do.	0	2	6
	Bela Shaw,	St. Thomas, U. C.	do.	0	10	0
	John Kent,	do.	Printing Work,	1	1	5
	Wm. Hands,	Sandwich,	Stationery,	2	10	0
	D. Wood,	Shefford,	do.	0	5	0
	C. Whitcher,	Sherbrooke,	do.	0	10	0
	D. Campbell,	Simcoe,	do.	0	10	0
	Wm. Simpson,	Smith's Falls,	do.	0	4	0
	Robert Woodill,	Stanley's Mills,	do.	0	2	6
	J. Williamson,	Stoney Creek,	do.	0	5	0
	J. Ransom,	Streetsville,	do.	0	7	6
	J. McKenzie,	Terrebonne,	do.	0	2	6
	D. Chisholm,	Three Rivers,	do.	2	0	0
	Wm. Parsons,	Thornhill,	do.	0	3	6
	Peter Keefer,	Thorold,	do	0	5	0
	H. Leavenworth,	do.	do.	0	1	7
	A. Lewis,	Toronto,	do.	0	5	0
	A. Proudfoot,	Trafalgar,	do.	0	10	0
	F. L. Walsh,	Vittoria,	do.	0	7	6
	D. Thompson,	Wainfleet,	do.	0	3	6
	A. McLennan,	Walsingham,	do.	0	2	6
	A. Murphy,	Waterford,	do.	0	5	0
	Daniel Snyder,	Waterloo,	do.	0	5	0
	A. Bates,	Wellington Square,	do.	0	2	6
	H. G. Stearns,	West Williamsburg,	do.	0	7	6
	John B. Warren,	Whitby,	do.	1	0	0
	E. L. Hayden,	William Henry,	do.	0	15	0
	D. McNicol,	Williamstown,	do.	0	5	0
	Hy. Penton,	Yamaska,	do.	0	5	0
	R. L. McKenney,	Yarmouth,	do.	0	2	6
	John Kent,	do.	Advertising,	0	4	3
	J. Weatherhead,	Yonge,	Stationery,	0	2	6
	Thos. Cary & Co.	General Post Office,	Printing Work, &c.	16	19	3
	Millar & Co.	do.	Paper,	7	0	0
	T. A. Stayner,	do.	Stationery Allowance,	8	13	1
	John Dean,	Bath,	Stationery,	1	5	0
	M. Connel,	Bytown,	do.	1	10	0
	A. Cameron,	do.	Advertising,	0	19	6
	Jos. Meagher,	Carleton, Bay Chaleur,	Stationery,	0	12	6
	J. Knight,	Chambly,	do.	2	0	0
	do.	do.	Advertising,	0	1	0
	John Taylor,	Haldimand,	Stationery,	0	5	0
	Wm. Rorke,	Hallowell,	do.	1	0	0
	Jos. Wilson,	do.	Advertising,	1	1	1
	Wm. Chisholm,	Nelson,	Stationery,	1	0	0
			Carried over, £	221	0	8

No. of Inner Voucher.	To whom paid.	Towns.	Particulars of Disbursements.	Amount Currency. £	s.	d.
			Brought over, ..	221	0	8
	Jos. Bockus,	Osnabruck,	Stationery,	0	2	6
	Wm. Robertson,	River Trent,	do.	0	5	0
	L. C. Duvert,	St. Charles,	do.	0	10	0
	J. Bistodeau,	St. Ours,	do.	0	2	6
	C. H. Gauvreau,	Murray Bay,	Stationery, (Octr. Quarter, 1833,)	0	2	6
	do.	do.	do. (Jany. do. 1834,)	0	2	6
	do.	do.	do. (April do.)	0	2	6
	do.	do.	do. (July do.)	0	2	6
	John Kent,	St. Thomas, U. C.	Advertising, do. do.)	0	6	10
	C. G. O'Doherty,	St. Eustache,	Stationery, (Jany do.)	0	10	0
	J. G. Bethune,	Cobourg,	do. (July do.)	1	10	0
	R. D. Chatterton,	do.	Advertising, do. do.	0	16	6
	J. B. Spragge,	Credit,	Stationery, do. do.	0	7	6
	O. McMahon,	Milford,	do. do. do.	0	2	6
	Jos. Bockus,	Osnabruck,	do. do. do.	0	2	6
	John Kent,	Port Stanley,	Advertising, do. do.	0	3	11
	D. McGregor,	Raleigh,	Stationery, do. do.	0	10	0
	John Cowan,	do.	Advertising, do. do.	0	3	4
	Wm. Robertson,	River Trent,	Stationery, do. do.	0	5	0
	F. T. Mignault,	St. Denis,	do. do. do.	0	5	0
	A. R. McDonell,	St. Raphael,	do. do. do.	0	2	6
	C. J. Bell,	Castleford,	do.	0	5	0
	J. N. Cardinal,	Chateauguay,	do.	0	5	0
	J. Macfarlane & Co.	Bath,	Printing Work,	2	5	2
	R. D. Chatterton,	Cobourg,	Advertising,	1	2	5
	W. H. Griffin,	Quebec,	Sundries,	18	5	8
			£	249	19	6

General Post Office,
Quebec, 5th October, 1834.

(Signed,) E. J. KING,
Accountant.

(Signed,) T. A. STAYNER,
Deputy Post Master General.

Discharge.—Canada Accounts.

ACCOUNT of Missents and Overcharges at the several Offices in the Canadas, in Quarter ended 5th of October, 1834.

Post Towns. *Note.*—Those Towns marked thus * are not yet established.	Amount Currency. £	s.	d.
Abbotsford, L. C.	0	4	10
Adelaide, U. C.	0	17	7
Adolphustown, U. C.	1	1	9½
Albion, U. C.	1	0	1
Aldborough, U. C.	0	2	3
Alexandria, U. C.	0	3	9½
* Ameliasburg, U. C.	0	0	0
Amherstburg, U. C.	2	14	2
* Amiens, U. C.	0	0	0
Ancaster, U. C.	2	9	8
Aylmer, L. C.	0	11	5
Babyville, L. C.	0	6	9½
Barnston, L. C.	0	0	11
* Barrie, U. C.	0	0	0
Bath, U. C.	3	3	5
Bayham, U. C.	2	11	8½
* Beachville, U. C.	0	0	0
Beamsville, U. C.	0	10	7½
Beauharnois, L. C.	0	12	0½
* Beaverton, U. C.	0	0	0
Bécancour, L. C.	0	5	0
Bedford, L. C.	0	1	6
Belleville, U. C.	5	8	11½
Berthier, L. C.	0	13	7
Berthier en bas, L. C.	0	0	0
Carried forward, £	22	19	7½

Post Towns. *Note.*—Those Towns marked thus * are not yet established.	Amount Currency. £	s.	d.
Brought forward,	22	19	7½
Beverley, U. C.	1	15	7
Bolton, L. C.	1	2	2
Boucherville, L. C.	0	0	0
Brantford, U. C.	4	16	0½
Brighton, U. C.	0	6	5
Brockville, U. C.	12	13	10
Brome, L. C.	0	1	2
Brompton, L. C.	0	1	4
* Brougham, U. C.	0	0	0
Buckingham, L. C.	0	4	10½
Burford, U. C.	1	11	3
Bytown, U. C.	7	2	8
Cacona, L. C.	0	0	0
* Caledon, U. C.	0	0	0
Camden East, U. C.	0	5	7½
* Canborough, U. C.	0	0	0
Cap Santé, L. C.	0	0	0
Carleton, Bay Chaleur, L. C.	4	8	0½
Carleton Place, U. C.	2	9	7
Cascades, L. C.	0	4	9
Castleford, U. C.	0	10	1½
Cavan, U. C.	3	7	8½
Chambly, L. C.	1	14	11½
* Charleston, U. C.	0	0	0
Chateauguay, L. C.	4	1	11½
Carried forward £	69	17	8½

Post Towns. *Note.*—Those Towns marked thus * are not yet established.	Amount Currency. £	s.	d.
Brought forward, ..	69	17	8½
Chateau Richer, L. C. Accounts not received,			
Chatham, L. C.	2	19	7
Chinguacousey, U. C.	1	13	9½
Chippawa, U. C.	1	6	3
Churchville, L. C.	0	0	0
Clarenceville, L. C.	0	3	9
* Clarendon, L. C.			
* Clarke, U. C.			
Cobourg, U. C.	10	7	2½
Colborne, U. C.	1	14	9½
Colchester, U. C.	0	0	9
* Coldwater, U. C.			
Compton, L. C.	0	2	2½
* Consecon, U. C.			
Cornwall, U. C.	4	1	11½
Côteau du Lac, L. C.	0	10	1½
Credit, U. C. Accounts not received,			
Dannville, L. C.	0	1	8
Darlington, U. C.	0	2	10
Delaware, U. C.	2	11	3
Demorestville, U. C.	1	12	9
Dewittville, L. C.	0	8	10½
Drummondville, L. C.	0	15	0
Drummondville, U. C.	2	11	0½
Dundas, U. C.	8	2	9
Dundee, L. C.	0	5	0
Dunham, L. C.	1	17	5
Dunnville, U. C.	0	15	3
* Durham, L. C.			
Eaton, L. C.	0	0	11
* Eldon, U. C.			
* Emily, U. C.			
Erieus, U. C.	0	3	6
* Erin, U. C.			
Esquesing, U. C.	1	1	4
Etobicoke, U. C.	0	14	2
* Fergus, U. C.			
Fitzroy Harbor, U. C.	1	1	5½
Fort Erie, U. C.	0	19	11½
Franktown, U. C.	1	7	6½
Fredericksburg, U. C.	1	10	11
Freligbsburg, L. C.	0	4	1½
Galt, U. C.	5	16	6
Gananoque, U. C.	0	5	11½
Gentilly, L. C.	0	1	2
Georgeville, L. C.	0	5	9½
Georgina, U. C.	0	19	10½
* Goderich, U. C.			
Gosfield, U. C.	0	9	9½
Granby, L. C.	0	8	5½
Grenville, L. C.	1	10	0½
Grimsby, U. C.	4	9	0
Guelph, U. C.	7	15	7½
Haldimand, U. C.	0	4	6
Hallowell, U. C.	4	8	6½
Hamilton, U. C.	12	6	1
Hatley, L. C.	0	8	11½
Hawkesbury, U. C.	2	12	10½
Hemmingford, L. C.	0	1	4
Henryville, L. C.	2	4	7
* Hereford, L. C.			
Hillier, U. C.	1	4	9
Holland Landing, U. C.	1	17	4½
* Hope, U. C.			
Howard, U. C.	0	11	9½
Hull, L. C.	2	18	5½
Huntingdon, L. C.	1	12	9
Industry, L. C.	0	0	11½
Isle aux Noix, L. C.	1	8	9½
Isle Verte, L. C.	0	0	0
Kamouraska, L. C.	0	0	0
Kemptville, U. C.	0	16	3½
Carried forward, £	174	6	1½

Post Towns. *Note.*—Those Towns marked thus * are not yet established.	Amount Currency. £	s.	d.
Brought forward, ..	174	6	1½
* Kerrville, U. C.			
Kilmarnock, U. C.	0	1	11
Kingston, U. C.	36	6	3
Kitley, U. C.	0	6	6
La Baie, L. C.	0	4	9
La Beauce, L. C.	0	0	0
* Lacadie, L. C.			
La Chine, L. C.	0	15	2
* La Chute, L. C.			
La Colle, L. C.	0	3	7
Lanark, U. C.	1	2	7
Lancaster, U. C.	7	16	9½
Laprairie, L. C.	2	11	11
L'Assomption, L. C.	1	5	0
Leeds, L. C.	0	16	9½
Lennoxville, L. C.	0	3	3
Les Eboulemens, L. C.	0	0	0
L'Islet, L. C.	0	8	6
Lloyd Town, U. C.	0	2	2½
Lochabar, L. C.	0	3	1½
Lochiel, U. C.	0	6	8½
London, U. C.	9	14	3
L'Orignal, U. C.	1	15	11
Lotbinière, L. C.	0	0	0
* Maitland, U. C.			
Manningville, L. C.	0	0	0
March, U. C.	1	10	8½
Markham, U. C.	2	12	5½
Marmora, U. C.	0	5	5
Martintown, U. C.	0	14	5½
Matilda, U. C.	0	6	3
* Melbourne, L. C.			
Merrickville, U. C.	0	6	0½
* Mersea, U. C.			
* Métis, L. C.			
Middleton, U. C.	0	6	5½
Milford, U. C.	0	6	2
* Monaghan, U. C.			
Montreal, L. C.	87	1	1
Moss, U. C.	0	8	0
* Moulinette, U. C.			
Murray, U. C.	2	13	0½
Murray Bay, L. C.	0	4	10½
Napanee, U. C.	0	13	1
Napierville, L. C.	0	3	7
Nelson, U. C.	4	0	5½
New Glasgow, L. C.	0	2	5
Newmarket, U. C.	7	17	8½
Niagara, U. C.	7	12	3
Nicolet, L. C.	0	11	1
* Normandale, U. C.			
North George Town, L. C.	1	14	4½
Norton Creek, L. C.	0	8	7
Norwich, U. C.	0	2	0
* Oakville, U. C.			
Orford, U. C.	0	11	1
* Orillia, U. C.			
* Oro, U. C.			
Osnabruck, U. C.	0	1	10
Otanabee, U. C.	1	4	4½
Oxford, U. C.	5	11	2½
Packenham, U. C.	0	3	6
Paris, U. C.	0	11	9
Penetanguishene, U. C.	2	3	0½
* Percy, U. C.			
Perth, U. C.	13	3	6
Peterborough, U. C.	5	1	0½
* Petersburg, U. C.			
Petite Nation, L. C.	0	12	4½
Philipsburg, L. C.	2	5	4
Pickering, U. C.	0	10	1
* Pointe Claire, L. C.			
Carried forward, £	390	10	11½

Post Towns. *Note.*—Those Towns marked thus * are not yet established.	Amount Currency. £	s.	d.
Brought forward, . .	390	10	11¼
Port Burwell, U. C.	0	13	11¼
* Port Colborne, U. C.			
Port Dalhousie, U. C.	0	13	7¼
Port Dover, U. C.	0	8	0
Port Hope, U. C.	7	18	4
Portland, U. C.	0	6	6
* Portneuf, L. C.			
* Port Robinson, U. C.			
Port Stanley, U. C.	1	12	10¼
Port Talbot, U. C.	1	15	8¼
Potton, L. C.	0	0	0
Prescott, U. C.	5	10	2
Quebec, L. C.	531	17	10
Queenston, U. C.	21	6	7¼
Raleigh, U. C.	2	4	3¼
* Ramsayville, U. C.			
Rawdon, L. C.	0	4	11¼
Rawdon, U. C.	0	3	7
* Reach, U. C.			
Richmond, L. C.	3	14	9¼
Richmond, U. C. Accounts not received.			
* Richmond Hill, U. C.			
* Rigawa,			
Rimouski, L. C.	0	9	6
River Trent, U. C.	2	19	2¼
Rivière du Loup, L. C.	1	12	0¼
Rivière du Loup en bas, L. C.	0	9	8¼
* Rivière Ouelle, L. C.			
Romney, U. C.	0	1	8
Russell Town, L. C.	0	0	0
St. André, L. C.	0	0	0
St. Andrews, L. C.	2	4	11¼
St. Andrews, U. C.	0	6	0
Ste. Anne de la Pérade, L. C.	0	13	6
Ste. Anne la Pocatiére, L. C.	0	0	0
* Ste. Anne bout de l'Isle, L. C.			
St. Antoine, L. C.	0	1	10¼
* St. Benoit, L. C.			
St Catharines, U. C.	1	1	6
St Césaire, L. C.	0	1	8¼
St. Charles, L. C.	1	5	0¼
Ste. Croix, L. C.	0	0	7
St. Dénis, L. C.	0	6	0¼
St. Eustache, L. C., Accounts not received.			
St. Francis, L. C.	0	12	3¼
St. George, L. C.	0	1	3¼
* St. George, U. C.			
St. Giles, L. C.	0	1	6
St. Grégoire, L. C.	0	6	5¼
St. Hilaire, L. C.	0	15	7
* St. Hyacinthe, L. C.			
* St. Jacques, L. C.			
* St. Jean Port Joli, L. C.			
St. Johns, L. C.	1	18	11¼
St. Johns, U. C.	0	2	8¼
Ste. Marie de Monnoir, L. C. Accts. not received,			
* Ste. Martine, L. C.			
St. Matthias, L. C.	0	0	9
St. Nicolas, L. C.	0	0	0
St. Ours, L. C.	0	2	1
St. Paul's Bay, L. C.	0	8	8
St. Pierre les Becquets, L. C.	0	0	7
St. Raphael, U. C.	0	18	9
* St. Rémi, L. C.			
* Ste. Roc des Aunais, L. C.			
St. Roc l'Achigan, L. C.	0	1	1¼
* St. Sylvester, L. C.			
Carried forward, £	986	6	3¼

Post Towns. *Note.*—Those Towns marked thus * are not yet established.	Amount Currency. £	s.	d.
Brought forward, . .	986	6	3¼
St. Thomas, L. C.	0	0	0
St. Thomas, U. C.	3	1	9
Sandwich, U. C.	2	4	5¼
Scarboro', U. C.	0	5	11¼
* Seymour, U. C.			
Shannonville, U. C.	0	2	8
Shefford, L. C.	0	9	11
Sherbrooke, L. C.	1	4	0¼
* Shrewsbury, U. C.			
* Sidney, U. C.			
Simcoe, U. C.	4	7	0¼
Smith's Falls, U. C.	1	8	3¼
Smithville, U. C.	0	3	8¼
Stanley's Mills, U. C.	0	15	7
Stanstead, L. C.	1	3	0¼
Stoney Creek, U. C.	0	5	10
Stouffville, U. C.	1	5	8¼
* Stratford, U. C.			
Streetsville, U. C.	1	0	3¼
Stukely, L. C.	0	2	0¼
* Sutton, L. C.			
Terrebonne, L. C.	1	8	1
* Thora, U. C.			
Thornhill, U. C.	5	10	8
Thorold, U. C.	1	3	2¼
Three Rivers, L. C.	5	7	5
Toronto City, U. C.	120	11	4¼
Toronto Township, U. C.	3	8	8¼
Trafalgar, U. C.	1	15	5¼
Trois Pistoles, L. C.	0	0	11
* Unionville, U. C.			
* Uxbridge, U. C.			
Vankleek Hill, U. C.	0	3	5¼
Varennes, L. C.	0	0	0
* Vaudreuil, L. C.			
Verchères, L. C.	0	0	0
Vittoria, U. C.	2	11	1
Wainfleet, U. C.	0	2	11¼
Walsingham, U. C.	0	5	5¼
Waterford, U. C.	0	12	10¼
Waterloo, U. C.	1	6	4
Ways Mills, U. C.	0	7	6¼
Wellington, U. C.	1	4	11
Wellington Square, U. C.	0	3	5
* Westminster, U. C.			
West Williamsburg, U. C.	1	0	6¼
Whitby, U. C	7	19	6
* Whitchurch, U. C.			
William Henry, L. C.	0	17	6¼
* Williamsburg, U. C.			
Williamstown, U. C.	1	8	2
Wilton, U. C.	0	0	11
* Woodstock, U. C.			
Yamachiche, L. C.	0	1	6
Yamaska, L. C.	1	1	1
Yarmouth, U. C.	3	18	11¼
Yonge, U. C.	0	1	1¼
Cobourg, (July Quarter, 1834,)	16	13	1¼
Credit, (do.)	1	3	10
Milford, (do.)	0	4	4
Osnabruck, (do.)	0	2	3¼
Raleigh, (do.)	3	15	4
River Trent, (do.)	2	13	4¼
St. Eustache, (January Quarter, 1834,)	0	3	6¼
Murray Bay, (October do. 1833,)	0	10	2
do. (January do. 1834,)	0	7	7
do. (April do.)	0	13	5¼
do. (July do.)	0	8	6¼
£	1193	15	5

Post Towns. *Note.*—Those Towns marked thus * are not yet established.	Amount Currency. £	s.	d.
Brought forward, ..	1193	15	5
Richmond, U. C. (April Quarter, 1834,) -	3	15	5¼
do. (July do.) -	1	11	10½
St. Denis, (do. do.) -	0	4	2
St. Ruphaels,(do. do.) -	0	12	5
Alexandria, (October Quarter, 1833,) -	0	2	1
Carried forward, £	1200	1	5

Post Towns. *Note.*—Those Towns marked thus * are not yet established.	Amount Currency. £	s.	d.
Brought forward, ..	1200	1	5
Alexandria, (January Quarter, 1834,) -	0	4	7½
do. (April do.) -	0	3	7
do. (July do.) -	0	1	6
Carleton, Bay Chaleur, from 1st January, 1831, to 5th January, 1833.	9	5	3
£	1209	16	4¼

General Post Office,
Quebec, 5th October, 1834.

(Signed,) T. A. STAYNER,
Deputy Post Master General.

(Signed,) E. J. KING,
Accountant.

Discharge.—Canada Accounts.

ACCOUNT of British Dead Letters sent to the General Post Office, London, from the General Post Office, Quebec, in the Quarter ended 5th October, 1834.

Date of Transmission.	Number on Packet.	Number of Letters, &c.	Amount Currency. £	s.	d.
1834,					
November 4th,	No. 1.	385	75	12	8
December 2nd.	No. 2.	231	46	14	5
1835,					
January 11th.	No. 3.	780	110	11	4
£			232	18	5

General Post Office,
Quebec, 5th October, 1834.

(Signed,) E. J. KING,
Accountant.

(Signed,) T. A. STAYNER,
Deputy Post Master General.

Canada Accounts.

ACCOUNT of Provincial Dead Letters remaining in the General Post Office, Quebec, to be opened by order of 31st January, 1801, and taken credit for in the Quarter ending 5th October, 1834.

I certify that the Postage on Provincial Dead Letters, sent in to the Dead Letter Office at Quebec, by the several Deputies in the Canadas, and for which allowance has been granted to them by the Deputy Post Master General, amounts to .. .. £209. 10s. 11½d.

For this sum the Deputy Post Master General is entitled to take credit with the General Post Office, London, under authority dated 31st January, 1801.

(Signed,) T. A. STAYNER,
Deputy Post Master General.

(Signed,) E. J. KING,
Accountant.

No. 112.

The General Post Office,—British North America,—Quarter ended 5th January, 1835.

Dr. In Account with the General Post Office, London. Cr.

Charge.	Sterling Dollars at 4s. 4d. each. £	s.	d.	£	s.	d.
To Balance due by D. P. M. G. of B. N. A. 5th October, 1834,				3545	14	1
To do. by do. of N. S. do. do				1775	13	3¾
To do. by Deputies in N. S. and N. B. do. do.				274	5	6¼
To Amount of Postage of Towns in Lower Canada,	2553	1	1½			
To do. of do. of do. in Upper Canada,	1925	15	4½			
To do. of do. of do. in Nova Scotia with which Quebec keeps Account,	973	5	12	10547	0	5¼
To do. of do. of do. in Nova Scotia & New Brunswick	1597	15	11¼			
To do. of do. in the line of Road to Quebec,	567	2	10			
To do. of Way and Ship Letters and Undercharges in Upper and Lower Canada,	116	2	10			
To do. of Way and Ship Letters in Nova Scotia and New Brunswick,	21	19	1	138	1	11
To do. of Unpaid Letters from England to Halifax,	350	3	1½			
To do. of Paid Letters for England from Halifax,	35	5	9½	388	18	11¼
To do. of do. for do. from Quebec,	3	10	0½			
To Cash received for Sale of Stamps, &c. (Canada,)				2	3	4
			£	16669	17	7

Discharge.	Sterling Dollars at 4s. 4d. each. £	s.	d.	£	s.	d.	
By Cash remitted on account of this Quarter by D.P.M.G. of B.N.A.				3466	13	4	
By do. on account of do. by do. of N. S.				400	0	0	
By Salaries in the Canadas,	1656	10	1½	1879	5	3	A
By do. in Nova Scotia, New Brunswick, &c.	222	15	1½				
By Travelling Charges, (Canada,)				13	2	3½	B
By Mail Conveyance in Upper and Lower Canada,	2319	0	11½	2798	8	9½	C 1.
By do. in Nova Scotia and New Brunswick,	479	7	10				
By Ship Letter Gratuities,				1	14	4½	C 2.
By Rents and Taxes, (Nova Scotia,)	9	12	7	20	9	3	F
By do. (Canada,)	10	16	8				
By Tradesmens' Bills, (do.)				1	11	1½	E
By Stationery, Printing, and Advertising, (Canada,)	242	0	2	295	16	9¼	H
By do. do. do. (Nova Scotia,)	53	16	7½				
By Overcharges, Missents, and Forwarded, (Canada,)	918	1	5	2019	3	2½	
By do. do. do. (Nova Scotia,) including £129. 0s. 11d. Dead Letters sent to G. P. O. London,	1101	1	9½				
By Dead Letters sent to G. P. O. London from Quebec,				227	6	11½	
By Amount of Forwarded sent Postage to England from Quebec,				1	12	8½	
By Dead Letters remaining in the General Post Office, Quebec, to be opened by order of 31st January, 1801,				282	1	4	
By Miscellanies (Transit Postage Canada,)				1	12	1½	K
Premium or Difference on British Sterling Money, (Halifax,)				39	6	4	K
By Balance due G. P. O. London, by D. P. M. G. of B. N. A.				2975	8	4½	
By do. do by do. of Nova Scotia,				1961	15	9	
By Balances in hands of Post Masters in N. Scotia and N. B.				284	9	7¼	
			£	16669	17	7	

	£	s	d.	£	s.	d.	£	s.	d.
Mem.—Balance due by D. P. M. G. of B. N. A.				2975	8	4½			
Letters remaining on hand,	590	12	2¼				242	8	9
Debt due by Province of Lower Canada, for which the Legislature has refused to provide,	2142	13	5	2733	5	7¼			
Mem.—Balance due by the D. P. M. G. of Nova Scotia, &c.	1961	15	9						
Balances due by the Post Masters in Nova Scotia and New Brunswick, for which the D. P. M. G. of Nova Scotia is responsible,	284	9	7¼	2246	5	4¼			
Letters remaining on hand,				175	0	0	2071	5	4¼

(Signed,) T. STAYNER, Deputy Post Master General.

(Signed,) E. J. KING, Accountant.

No. 113.

THE General Post Office, Quebec, in Quarter ended 5th January, 1835.

(Signed,) T. STAYNER, Deputy Post Master General. (Signed,) E. J. KING, Accountant.

No. 113.

THE General Post Office, Quebec, in Quarter ended 5th January, 1835.

Dr. Thomas Allen Stayner, Deputy Post Master General, in Account Current with the General Post Office, London. Cr.

Charge.	Currency, Dollars at 5s. each. £	s.	d.	Sterling, Dollars at 4s 4d each £	s.	d.
To Balance due the General Post Office, London, 5th October, 1834.				3543	14	1
To Amount of Postage of Towns in Lower Canada per General Abstract and Inner Vouchers.	2945	16	8	2553	1	1¼
To do. of do. of do. in Upper Canada per General Abstract and Inner Vouchers.	5683	11	7	4925	15	4¼
To do. of do. of do. in Nova Scotia per General Abstract and Inner Vouchers.	1122	19	9¼	973	5	2
To do. of Ship Letter Postage per Abstract and Inner Voucher.	1	5	10	1	2	4½
To do. of Way Letter Postage and Under-charges per Abstract.	132	14	4½	115	0	5½
To do. of Paid Sent Postage to London and Falmouth per Monthly Sheets herewith	4	0	10	3	10	0½
To Cash received for Sale of Stamps, &c.	2	10	0	2	3	4
£	9892	19	1			
£				12117	11	11¼

Discharge.	Letters of Abstract.	Currency, Dollars at 5s. each. £	s.	d.	Sterling, Dollars at 4s 4d each £	s.	d.
By Cash remitted on Account of this Quarter per Abstract herewith.					3466	13	4
By Salaries.	A	1911	7	6½	1656	10	1¼
By Travelling Charges,	B	15	2	8	13	2	3¼
By Conveyance of Mails,	C. 1	2675	16	5½	2319	0	11¼
By Ship Letter Gratuities,	C. 2	1	19	8	1	14	4½
By Packets,	D	0	0	0	0	0	0
By Tradesmen's Bills,	E	1	15	11	1	11	1¼
By Rents and Taxes,	F	12	10	0	10	16	8
By Law Expenses,	G	0	0	0	0	0	0
By Stationery, Printing, and Advertising,	H	279	4	9¼	242	0	2
By Pensioners,	I	0	0	0	0	0	0
By Miscellanies,	K	1	17	1	1	12	1¼
By Overcharges and Missents per Abstract,		1959	6	3	918	1	5
By Amount of Forwarded Sent Postage to London and Falmouth per Monthly Sheets herewith,		1	17	9	1	12	8¼
By Dead Letters sent to the Gen. Post Office, London,		262	6	6	227	6	11¼
By ditto, remaining to be opened by order of 31st January, 1801,		325	9	2½	282	1	4
	£	6548	13	4			
By Balance due the General Post Office, London,					2975	8	4½
Note.—Letters remaining on hand, £ 681 9 5½							
Debts due by the Province of Lower Canada, for which the Legislature has refused to provide. Reported by the D. P. M. G. to the P. M. G. 2472 6 3							
	£	3153	15	8½	£	12117	11	11¼

On the day of One Thousand Eight Hundred and Thomas Allen Stayner, Deputy Post Master General of British North America came before me, and made Oath, that the above is a just and true Account of all the Monies received by him for the Port of Letters or Packets, and that the Disbursements charged are an exact Statement of what has been paid on Account of the General Post Office.

Sworn before me at Quebec, the day and year above written. (Signed,) T. A. STAYNER, Deputy Post Master General. (Signed,) E. J. KING, Accountant.

ANALYSIS of the Balance due upon the accompanying Account for the Quarter ending 5th January, 1835.

In what consisting.	Halifax Currency. £	s.	d.	Total. £	s.	d.	Remarks.
Letters remaining,				681	9	5	
Balance due by the Civil Government of Lower Canada, not yet provided for, viz :—							
Civil Secretary's Department,	1786	9	6				
Adjutant General of Militia,	50	17	6				
Provincial Secretary,	102	0	11½				
House of Assembly,	266	12	10				
Legislative Council,	266	5	6	2472	6	3	
Balance due by Deputies previous to October, 1834, brought to the Credit of the General Post Office, by the Deputy Post Master General, though not yet received by him :—							
J. Bethune, late P. M. Cobourg, and Sureties,	354	0	0				Actions for these Monies against the Sureties are now conducting by the Attorney General.
J. Cameron, late P. M. Hamilton, and his Sureties,	200	0	0				Promises to pay shortly.
G. W. Whitehead, P. M. Burford,	80	0	0				Dead.—His executors are expected to pay very soon.
R. Mount, late P. M. Delaware,	38	9	2				A sum said to have been remitted,—never received.
J. Pierson, late P. M. Hillier,	3	16	5				Absconded, and his Sureties also.
W. Irvine, late P. M. Coteau du Lac,	8	0	7½				I intend to institute an action for this balance.
W. Crysler, late P. M. Williamsburg,	4	13	6				Promises to pay in a few days.
J. A. Murdoch, late P. M. Lanark,	8	10	10				A sum said to have been remitted,—not received.
W. Chisholm, P. M. Nelson,	12	17	5				Will be paid soon.
W. H. Merritt, P. M. St. Catherines,	57	6	11				ditto.
C. Whitcher, P. M. Sherbrooke,	50	9	10				Will be recovered from the Sureties of the P. M. who is dead.
J. Wilson, late P. M. Amherstburg,	7	0	0				Promises to pay immediately.
D. Cameron, late P. M. Alexandria,	8	12	6				ditto.
T. Ranney, P. M. Adolphustown,	12	10	11				ditto.
C. O Dogherty, P. M. L'Assomption,*	10	8	10¼	856	17	0	
	Currency, £			4010	12	8	
* Should be St. Eustache.	Sterling, £			3175	17	8	

It will be perceived by comparing the foregoing Statement with the Balance per the Account Current, that the Deputy Post Master General is in advance of the Monies actually received by him on Account of the Post Office, £500 9s. 1d. Stg. besides which there are several small Balances due by his Deputies on the January Quarter, which he has accounted for.

T. A. STAYNER.

Charge.—Canada Accounts, Voucher, L. C.

ACCOUNT of Postage of Towns in Lower Canada as per Abstracts of the Monthly Bills herewith for the Quarter ended 5th of January, 1835.

No. of Inner Voucher.	Towns. *Note.*—Those Towns marked thus * are not established.	Months ending, 5th November. £	s.	d.	5th December. £	s.	d.	5th January. £	s.	d.
	Abbotsford,	1	10	7¼	1	8	11¼	1	5	8½
	Aylmer,	1	16	0½	2	5	7	3	0	11½
	Babyville,	0	13	9	0	12	4½	0	15	6
	Barnston,	0	11	3½	1	0	5½	0	12	1¼
	Beauharnois,	1	12	2	2	1	6	2	1	8
	Bécancour,	1	8	1½	0	7	2½	0	17	6½
	Bedford,	2	9	10	3	17	9	2	4	3½
	Berthier,	9	19	8	10	2	2	10	3	3
	Berthier en bas, Way Account,									
	Bolton,	0	17	3	0	6	9½	0	14	10¼
	Boucherville, Way Account,									
	Brome,	1	19	2	1	3	10¼	1	4	4¼
	Brompton,	0	8	3	0	12	10	0	10	6
	Buckingham,	3	5	3¼	3	8	2¼	3	12	7
	Cacona,	0	7	10¼	0	14	7½	0	13	2
	Cap Santé, Way Account,									
	Carleton Baie Chaleur,	11	3	5¼	9	1	9½	11	9	2¼
	Cascades,	2	18	6	2	17	6	2	2	6
	Chambly,	8	11	4	7	12	7½	6	13	2
	Chateauguay,	3	11	2	3	5	7½	1	9	7½
	Carried forward £	53	3	9¼	51	9	10¼	49	10	8¼

No. of Inner Voucher.	Towns. *Note.*—Those Towns marked thus * are not established.	Months ending, 5th November. £	s.	d.	5th December. £	s.	d.	5th January. £	s.	d.
	Brought forward,	53	3	9¼	51	9	10½	49	10	8¼
	Chateau Richer,				0	3	2	0	5	8
	Chatham,	7	1	3½	7	14	6¼	5	17	10½
	Churchville,	0	14	10	1	4	8	0	18	7½
	Clarenceville,	1	6	10¼	0	15	0¼	0	11	0
	* Clarendon,									
	Compton,	2	13	4¼	2	10	5	2	8	10½
	Côteau du Lac,	6	1	7½	5	15	6¼	5	5	10¼
	Dannville,	1	2	9	2	13	4¼	1	9	6½
	Dewittville,	1	5	11	0	10	8½	0	9	9
	Drummondville,	2	5	0	3	9	8	2	2	7
	Dundee,	1	15	4½	1	2	3	0	7	10½
	Dunham,	1	17	7	2	11	3	2	14	0½
	* Durham,									
	Eaton,	1	10	5	1	6	1¼	1	9	4½
	Frelighsburg,	1	12	8¼	1	11	1¼	1	18	6¼
	Gentilly,	0	12	0½	1	4	10	1	16	4½
	Georgeville,	0	15	10½	1	5	11¼	1	11	0
	Granby,	1	13	1¼	1	11	10¼	1	19	0¼
	Grenville,	4	10	5	1	9	10	3	12	5¼
	Hatley,	2	6	7	4	8	6½	2	0	6½
	Hemmingford,	2	1	10	2	7	5½	0	19	4½
	Henryville,	2	12	8¼	1	3	11½	1	13	0
	* Hereford, Way Account,									
	Hull,	6	6	11½	5	4	11½	6	1	0
	Huntingdon,	5	19	9¼	4	18	8	3	10	11½
	Industry,	0	12	3	0	12	11¼	0	7	7
	Isle aux Noix,	6	5	9½	4	6	7½	2	12	8½
	Isle Verte,	0	9	0¼	1	10	6½	0	13	1½
	Kamouraska, Way Account,									
	La Baie,	1	7	11½	1	13	1½	1	14	11
	La Beauce,	0	17	3½	0	17	4	1	1	3½
	* Lacadie,									
	La Chine,	5	19	6½	6	10	9½	4	7	7
	* La Chute,									
	La Colle,	1	14	6	1	11	3½	0	19	3
	Laprarie,	8	6	8½	5	2	3	6	0	3
	L'Assomption,	3	14	10	3	15	3½	4	3	5
	Leeds,	4	4	9	5	7	2½	1	12	7
	Lennoxville,	4	11	7½	4	1	8½	3	4	9½
	Les Eboulemens,	0	13	8	0	14	10½	1	5	6½
	L'Islet,	0	14	9	0	19	4½	0	17	0½
	Lochabar,	0	14	1½	1	8	3½	0	11	7
	Lotbinière,	1	0	4½	1	10	3	0	19	3½
	Manningville,	0	5	9½	0	6	8	0	5	7½
	* Melbourne,									
	* Métis, not established,									
	Montreal,	421	12	9	349	2	0	432	2	7
	Murray Bay,	1	2	6½	0	15	5½	1	9	0
	Napierville,	0	17	8½	1	12	5½	1	17	5½
	New Glasgow,	1	8	5	1	16	8½	0	11	4
	Nicolet,	3	9	11½	2	17	1	2	14	2½
	North George Town,	3	19	8	3	12	0	1	13	8½
	Norton Creek,	1	4	8½	1	1	7½	0	7	5½
	Petite Nation,	3	9	1½	4	1	2	2	7	5½
	Philipsburg,	1	17	10½	2	9	8	3	1	3
	* Pointe Claire,									
	Port Neuf, Way Account,									
	Potton,	0	5	11½	0	7	0½	0	12	9½
	Quebec,	246	11	3½	302	1	1½	325	11	0
	Rawdon,	2	13	8	2	0	1	1	2	5
	Richmond,	7	16	4	7	0	0	7	11	0½
	Rimouski,	2	6	11	5	9	5½	3	14	0½
	Rivière du Loup,	7	1	0	5	19	1	4	11	4½
	Rivière du Loup en bas,	2	4	10	3	0	4	2	13	4½
	Rivière Ouelle, Way Account,									
	Russell Town,	0	14	4	0	15	6	0	12	3
	St. André,	0	9	9½	0	1	6	0	9	10
	St. Andrews,	10	10	8	10	16	0½	7	1	10½
	Ste. Anne de la Pérade,	2	11	10½	3	14	7½	3	0	9½
	Ste. Anne la Pocatière, Way Account,									
	* Ste. Anne bout de l'Isle,									
	Carried forward, £	873	11	3½	856	3	4½	932	15	11

No. of Inner Voucher.	Towns. *Note.*—Those Towns marked thus * are not established.	Months ending, 5th November. £	s.	d.	5th December. £	s.	d.	5th January. £	s.	d.
	Brought forward,	873	11	3½	856	3	4½	932	15	11
	St. Antoine,	0	3	9½	0	12	3½	0	5	7½
	* St. Benoit,	1	12	9	0	13	7½	0	15	3½
	St. Césaire,									
	St. Charles, Accounts not received,	0	9	6½	0	10	4½	0	13	9
	Ste. Croix,	2	15	10½	2	17	5	2	19	8
	St. Dénis,									
	St. Eustache, Accounts not received,	0	17	2½	1	8	6½	1	9	3
	St. Francis,	0	9	7½	0	19	0	0	13	5½
	St. George,	1	11	8½	1	19	2½	0	14	2
	St. Giles,	0	3	6½	0	2	0½	0	10	6½
	St. Grégoire,	1	3	7½	1	5	10½	1	13	2
	St. Hilaire,									
	St. Hyacinthe, Accounts not received,									
	* St. Jacques,									
	St. Jean Port Joli, Way Account,	9	10	9	8	15	9½	9	13	4½
	St. Johns,	0	13	11	0	19	6	0	17	1
	Ste. Marie de Manoir,	0	19	1	0	10	11½	0	5	0½
	Ste. Martine,	1	13	3	1	12	7½	1	16	10
	St. Matthias,	0	18	1	0	12	0	0	8	8½
	St. Nicholas,	1	15	10½	1	12	0	1	8	9½
	St. Ours,	0	9	8½	0	17	6	1	2	11
	St. Paul's Bay,	0	18	2	1	4	9	0	12	5
	St. Pierre les Becquets,									
	* St. Rémi,									
	St. Roc des Aunais, Way Account,	0	7	8½	0	19	10	1	1	0½
	St. Roc l'Achigan,									
	* St. Sylvester,									
	St. Thomas, Way Account,	2	15	8	2	14	0½	2	17	10½
	Shefford,	8	16	1	7	17	2	7	10	3½
	Sherbrooke,	6	5	5½	4	14	2	4	17	11½
	Stanstead,	0	5	3	0	12	5	0	12	9
	Stukely,									
	* Sutton,	2	18	10½	3	2	11½	2	10	5
	Terrebonne,	21	1	2	22	5	3	25	19	1
	Three Rivers,	1	2	5	0	19	5½	0	14	10
	Trois Pistoles,									
	Varennes, Way Account,									
	* Vaudreuil,									
	Verchères, Way Account,	14	19	4½	9	1	5	8	12	8
	William Henry,	1	12	8	1	17	2½	1	3	11
	Yamachiche,	1	17	10	1	14	2½	1	16	1
	Yamaska,	0	6	11½	1	3	0½	0	6	3
	St. Martine, October Quarter, 1834,	2	17	0½	2	12	11	3	14	2
	St. Eustache, April do. do.	2	6	2½	2	11	10	3	2	6½
	do. July do. do.	0	8	10½	0	7	4½	0	1	6
	Chateau Richer, October do. do.	0	18	9½	0	16	4	0	18	1
	Ste. Marie de Manoir, April do. do.	0	14	10	0	12	4½	1	2	1
	do. July do. do.	1	8	0½	1	7	10½	0	11	2
	do. October do. do.									
	£	971	1	0½	948	6	9	1026	8	10½
								948	6	9
								971	1	0½
	Currency, £							2945	16	8
	Sterling, £							2553	1	1½

(Signed,) E. J. KING,
Accountant.

General Post Office,
Quebec, 5th January, 1835.

(Signed,) T. A. STAYNER,
Deputy Post Master General.

Charge.—Canada Accounts, Voucher U. C.

ACCOUNT of Postage of Towns in Upper Canada, as per Abstracts of the Monthly Bills herewith, for the Quarter ended 5th of January, 1835.

No. of Inner Voucher.	Towns. *Note.*—Those Towns marked thus * are not established.	Months ending, 5th November. £	s.	d.	5th December. £	s.	d.	5th January. £	s.	d.
	Adelaide,	9	6	10½	10	1	2½	6	1	6
	Adolphustown,	3	2	10½	4	6	2	2	3	9½
	Albion,	1	6	7½	1	5	3	1	1	7½
	Aldborough,	1	1	10½	1	2	7	1	11	0
	Alexandria, Accounts not received,									
	* Ameliasburg,									
	Amherstburg,	27	4	10	34	8	8	42	11	2
	* Amiens,									
	Ancaster,	12	15	2½	9	16	9	8	17	1½
	* Barrie,									
	Bath,	12	3	5½	9	15	1½	9	18	4
	Bayham,	2	12	9	2	11	4	2	10	0½
	* Beachville,									
	Beamsville,	2	15	10½	3	13	5½	3	2	10
	* Beaverton,									
	Belleville,	38	4	3	37	5	3	39	7	1
	Beverly,	7	14	5½	6	4	10½	4	19	1½
	Brantford,	33	6	2½	32	19	9½	32	17	9½
	Brighton,	5	19	1½	4	7	9	7	12	10
	Brockville,	46	17	11	51	9	0	44	11	10
	* Brougham,									
	Burford,	4	13	9	4	11	0½	6	0	7
	Bytown,	41	8	5	44	4	7½	39	5	10½
	* Caledon,									
	Camden East,	2	4	4½	1	4	5	1	6	2
	* Canborough,									
	Carleton Place,	8	3	4	5	18	7	4	17	1½
	Castleford,	2	11	4	2	2	9½	1	14	10½
	Cavan,	4	19	8½	5	17	2½	3	5	2½
	* Charleston,									
	Chinguacousey,	2	15	8½	3	7	11	3	5	1
	Chippawa,	11	19	6½	11	5	9	14	9	8
	* Clarke,									
	Cobourg,	55	0	10½	48	12	8½	46	9	0
	Colborne,	10	0	1	8	2	6	7	19	4
	Colchester,	0	16	10	0	14	2	0	6	6½
	* Coldwater,									
	* Consecon,									
	Cornwall,	38	10	3½	35	10	4	30	2	5½
	Credit, Accounts not received,									
	Darlington,	8	10	11	9	2	1½	6	13	7
	Delaware,	5	12	5½	8	3	10½	7	9	2
	Demorestville,	3	17	1	4	8	4½	4	11	1½
	Drummondville,	14	10	1	14	10	2	8	16	5
	Dundas,	33	7	6	29	16	5½	22	9	10
	Dunnville,	5	13	10	7	12	3	7	15	7
	* Eldon,									
	* Emily,									
	Erieus,	0	15	2	0	11	1½	1	0	2
	* Erin,									
	Esquesing, Accounts not received,									
	Etobicoke,	1	6	3	1	16	11	1	19	5½
	* Fergus,									
	Fitzroy Harbor,	3	6	8½	2	11	3	3	18	2
	Fort Erie,	5	9	8	5	4	4½	8	4	10½
	Franktown,	1	0	2½	1	16	8½	1	4	10½
	Fredericksburg,	3	13	4½	2	19	5½	2	10	6
	Galt,	28	15	4½	22	19	9½	20	13	6
	Gananoque,	4	8	5½	3	5	8½	3	10	10½
	Georgina,	2	9	6	4	17	1½	1	14	9½
	* Goderich,									
	Gosfield,	2	0	7	3	9	8½	2	16	4½
	Grimsby,	4	12	1	5	17	11	6	5	1½
	Guelph,	26	13	1	19	18	1	16	16	3½
	Haldimand,	6	9	2½	4	12	4½	3	12	11½
	Hallowell,	22	13	8	26	14	7	17	11	0
	Hamilton,	64	4	4	64	0	7½	61	9	4
	Carried over, £	636	17	1½	625	8	3	577	3	0

No. of Inner Voucher.	Towns. *Note.*—Those Towns marked thus * are not established.	Months ending, 5th November. £	s.	d.	5th December. £	s.	d.	5th January. £	s.	d.
	Brought forward,	636	17	1½	625	8	3	577	3	0
	Hawkesbury,	6	9	1½	5	18	9	5	9	3
	Hillier,	3	19	2½	2	8	8½	4	4	8
	Holland Landing,	14	13	1	14	6	9½	7	7	4½
	* Hope,									
	Howard,	2	18	7	2	14	3½	2	5	0½
	Kemptville,	6	12	4½	4	12	5	4	4	4½
	* Kerrville,									
	Kilmarnock,	1	7	5½	1	5	6½	0	11	9½
	Kingston,	133	19	8½	110	5	2½	94	0	8½
	Kitley,	3	6	7	2	11	2½	1	15	9
	Lanark,	4	0	1½	3	8	2½	3	2	8½
	Lancaster,	7	4	5	5	16	4	4	17	1½
	Lloyd Town,	3	11	1	2	17	11½	1	12	11½
	Lochiel,	5	10	8½	2	12	2½	2	7	0
	London,	33	5	0	39	1	7½	33	2	1
	L'Orignal,	7	18	5	6	16	5	3	17	0½
	* Maitland,									
	March,	4	5	0½	2	19	11	1	17	11½
	Markham,	6	12	7	5	2	4½	3	11	0½
	Marmora,	0	14	8½	0	10	4	0	10	4
	Martintown,	3	4	7	2	19	7	1	17	4½
	Matilda,	5	11	2	3	17	3	3	8	9½
	Merrickville,	5	8	9	4	19	10½	4	17	11
	* Mersea,									
	Middleton,	0	12	4	0	14	5	0	15	6
	Milford, Accounts not received,									
	* Monaghan,									
	Mosa,	1	13	10½	1	6	3½	1	14	2½
	* Moulinette,									
	Murray,	5	19	3½	5	16	3	6	19	1
	Napanee,	9	1	3½	10	5	3	7	0	7
	Nelson,	12	16	4	12	6	2	9	19	2½
	Newmarket,	14	9	1½	15	0	10½	8	8	8
	Niagara,	36	19	0½	36	11	1	33	6	4
	* Normandale,									
	Norwich,	2	12	7	3	12	2	3	9	3
	* Oakville,									
	Orford,	0	13	10	0	9	1	1	15	9½
	* Orillia,									
	* Oro,									
	Osnabruck,	6	8	0½	5	5	4½	4	15	3
	Otanabee,	2	16	11½	3	3	8	1	12	9
	Oxford,	29	4	3	24	3	1	21	5	10½
	Packenham,	3	4	10½	2	12	10½	1	10	2
	Paris,	3	4	2½	3	14	1	3	4	7
	Penetanguishene,	24	19	10	22	17	5	17	12	11½
	* Percy,									
	Perth, Accounts not received,									
	Peterborough,	44	7	4	32	16	9½	22	1	3
	* Petersburg,									
	Pickering,	9	0	11½	6	5	5	6	5	10
	Port Burwell,	3	4	9½	3	19	9½	3	2	11
	* Port Colborne,									
	Port Dalhousie,	0	5	7½	0	13	5	0	5	6
	Port Dover,	2	15	5	4	17	8	5	3	11
	Port Hope,	31	7	2½	27	17	1	22	3	0
	Portland,	0	6	5	0	9	0½	0	18	1
	* Port Robinson,									
	Port Stanley,	3	11	8	4	3	8½	3	16	0
	Port Talbot,	2	18	3	2	13	8	1	16	2½
	Prescott,	29	17	11½	30	7	0½	27	0	6
	Quebec,	181	6	10	244	16	8½	153	9	1½
	Queenston,	12	7	6	8	11	0½	8	18	1
	Raleigh, Accounts not received,									
	* Ramsayville,									
	Rawdon,	1	1	0½	2	4	4½	1	16	2
	* Roach,									
	Richmond, Accounts not received,									
	* Richmond Hill,									
	* Rigawa,									
	River Trent,	11	11	1½	9	18	1	8	18	7½
	Carried forward £	1377	8	10	1378	5	2	1151	7	8½

No. of Inner Voucher.	Towns. *Note.*—Those Towns marked thus * are not established.	Months ending, 5th November. £	s.	d.	5th December. £	s.	d.	5th January. £	s.	d.
	Brought forward,	1377	8	10	1378	5	2	1151	7	8¼
	Romney,	0	3	10½	0	10	10	0	10	2
	St. Andrews,	2	6	8	2	3	7	1	7	9½
	St. Catharines,	24	12	1	26	19	1½	25	3	9½
	* St. George,									
	St. Johns,	1	4	8	1	0	4	1	4	1½
	St. Raphael, Accounts not received,									
	St. Thomas,	23	5	11	23	16	2	25	2	3
	Sandwich,	12	3	7½	22	9	5	14	6	3
	Scarborough,	2	14	1½	2	14	11	1	14	10
	* Seymour,									
	Shannonville,	2	10	11	1	18	6½	1	8	6
	* Shrewsbury,									
	* Sidney,									
	Simcoe,	6	8	9½	7	14	4	7	14	6
	Smith's Falls,	6	6	9	5	19	8½	4	8	0
	Smithville,	1	13	6½	2	16	7½	1	17	11
	Stanley's Mills,	0	5	3½	0	0	0	0	0	0
	Stoney Creek,	2	15	9	2	15	2½	2	10	3½
	Stouffville, Accounts not received,									
	* Stratford,									
	Streetsville,	6	15	10	5	10	1½	5	16	8½
	* Thorn,									
	Thornhill,	10	16	10	10	1	5½	6	12	5
	Thorold,	4	16	2½	3	13	1	3	9	1½
	Toronto City,	445	4	4	403	16	10½	354½	1	2½
	Toronto Township,	7	1	6½	7	12	4	5	11	7½
	Trafalgar,	6	0	10	4	7	2½	5	2	6
	Unionville, Abolished,									
	* Uxbridge,									
	Vankleek Hill,	1	14	5½	0	19	7½	0	16	4½
	Vittoria,	6	13	8	7	15	8½	8	12	1
	Wainfleet,	0	13	3½	0	12	7½	1	0	11½
	Walsingham,	1	1	10	0	19	6½	2	6	3
	Waterford,	1	5	4½	1	11	11½	2	10	1½
	Waterloo,	2	16	3½	4	4	1½	5	10	1
	Ways Mills,	0	11	5½	0	15	4	1	1	7
	Wellington,	3	10	10	5	7	10½	4	7	10½
	Wellington Square,	3	11	11½	3	14	11	2	5	9½
	* Westminster,									
	West Williamsburg,	5	11	3½	5	8	3	5	13	11
	Whitby,	19	5	9	14	6	9½	14	6	9
	* Whitchurch,									
	Williamsburg, Abolished,									
	Williamstown,									
	Wilton,	6	8	11½	3	11	5	3	14	0½
	* Woodstock,	1	0	3	1	7	7	0	18	10
	Yarmouth,									
	Yonge,	1	19	7	1	15	0	2	16	4½
	Credit, (October Quarter, 1834,)	2	0	2	2	12	1	2	5	7
	Richmond, (do. do. do.)	5	17	9	7	11	10	3	9	3½
		5	15	7	6	14	6	3	18	10
	£	2014	12	11	1983	14	2½	1685	4	5½
								1983	14	2½
								2014	12	11
	Currency, £							5683	11	7
	Sterling, £							4925	15	4½

General Post Office,
Quebec, 5th January, 1835.

(Signed,) T. A. STAYNER,
Deputy Post Master General.

(Signed,) E. J. KING,
Accountant.

Charge.—Canada Accounts, Voucher N. S.

ACCOUNT of British American Postage of Towns on the Line of Road from Quebec, to Halifax, Nova Scotia, as per Abstract of the Monthly Bills sent herewith, for the Quarter ended the 5th of January, 1835.

No. of Inner Voucher.	Towns.	Months ending, 5th November. £	s.	d.	5th December. £	s.	d.	5th January. £	s.	d.
	Quebec, ...	487	1	9	40	17	3¼	595	0	9
								40	17	3¼
								487	1	9
							Currency, £	1122	19	9¼
							Sterling, £	973	5	2

General Post Office, Quebec, 5th January, 1835.

(Signed,) E. J. KING, Accountant.

(Signed,) T. A. STAYNER, Deputy Post Master General.

Charge.—Canada Accounts.

ACCOUNT of Sums received for Ship Letters, in the Quarter ended the 5th of January, 1835.

No. of Inner Voucher.	Post Towns.		Amount Currency. £	s.	d.
	Quebec, ...	Currency, £	1	5	10
		Sterling, £	1	2	4¼

General Post Office, Quebec, 5th January, 1835.

(Signed,) E. J. KING, Accountant.

(Signed,) T. A. STAYNER, Deputy Post Master General.

Charge.—Canada Accounts.

ACCOUNT of Sums for Way Letters and Undercharges collected at the several Offices in the Canadas in the Quarter ended 5th January, 1835.

Post Towns. *Note.*—Those Towns marked thus * are not established.	Amount Currency. £	s.	d.
Abbotsford, L. C.	0	0	4¼
Adelaide, U. C.	0	0	4¼
Adolphustown, U. C.	0	0	2¼
Albion, U. C.	0	0	0
Aldborough, U. C.	0	0	0
Alexandria, U. C. Accounts not received,			
* Ameliasburg, U. C.			
Amherstburg, U. C.	0	3	0
* Amiens, U. C.			
Ancaster, U. C.	0	0	0
Aylmer, L. C.	0	0	0
Babyville, L. C.	0	0	0
Barnston, L. C.	0	0	0
* Barrie, U. C.			
Bath, U. C.	0	0	0
Bayham, U. C.	0	0	0
* Beachville, U. C.			
Carried forward, £	0	3	11¼

Post Towns. *Note.*—Those Towns marked thus * are not established.	Amount Currency. £	s.	d.
Brought forward, ..	0	3	11¼
Beamsville, U. C.	0	16	9
Beauharnois, L. C.	0	1	1¼
Beaverton, U. C.	0	0	0
Bécancour, L. C.	0	0	0
Bedford, L. C.	0	0	0
Belleville, U. C.	0	0	6
Berthier, L. C.	0	17	5¼
Berthier en bas, L. C.	0	17	8¼
Beverley, U. C.	0	2	1
Bolton, L. C.	0	0	0
Boucherville, L. C.	1	10	5¼
Brantford, U. C.	0	0	0
Brighton, U. C.	0	0	0
Brockville, U. C.	1	0	5½
Brome, L. C.	0	0	0
Brompton, L. C.	0	0	0
* Brougham, U. C.			
Carried forward, £	5	10	6

Post Towns. *Note.*—Those Towns marked thus * are not established.	Amount Currency. £	s.	d.
Brought forward,	5	10	6
Buckingham, L. C.	0	0	9
Burford, U. C.	0	0	0
Bytown, U. C.	0	6	11
Cacona, L. C.	0	0	0
* Caledon, U. C.			
Camden East, U. C.	0	0	0
* Canborough, U. C.			
Cap Santé, L. C.	2	8	5½
* Carleton, Bay Chaleur, L. C.			
Carleton Place, U. C.	0	4	5
Cascades, L. C.	0	1	6
Castleford, U. C.	0	0	0
Cavan, U. C.	0	0	4½
Chambly, L. C.	0	0	0
* Charleston, U. C.			
Chateauguay, L. C.	0	0	0
Chateau Richer, L. C.	0	0	0
Chatham, L. C.	0	1	1½
Chinguacousey, U. C.	0	0	0
Chippawa, U. C.	0	0	0
Churchville, L. C.	0	0	0
Clarenceville, L. C.	0	0	9
* Clarendon, L. C.			
* Clarke, U. C.			
Cobourg, U. C.	0	10	1
Colborne, U. C.	0	0	0
Colchester, U. C.	0	0	0
* Coldwater, U. C.			
Compton, L. C.	0	0	0
* Consecon, U. C.			
Cornwall, U. C.	0	8	2½
Côteau du Lac, L. C.	0	4	2
Credit, U. C. Accounts not received,			
Dannville, L. C.	0	1	4
Darlington, U. C.	0	0	0
Delaware, U. C.	0	0	0
Demorestville, U. C.	0	0	0
Dewittville, L. C.	0	0	0
Drummondville, L. C.	0	1	1½
Drummondville, U. C.	0	0	0
Dundas, U. C.	0	0	0
Dundee, L. C.	0	0	0
Dunham, L. C.	0	0	0
Dunnville, U. C.	0	0	0
* Durham, L. C.			
Eaton, L. C.	0	0	4½
* Eldon, U. C.			
* Emily, U. C.			
Erieus, U. C.	0	0	4½
* Erin, U. C.			
Esquesing, U. C. Accounts not received,			
Etobicoke, U. C.	0	0	0
* Fergus, U. C.			
Fitzroy Harbor, U. C.	0	6	4
Fort Erie, U. C.	0	0	0
Franktown, U. C.	0	0	0
Fredericksburg, U. C.	0	0	0
Frelighsburg, L. C.	0	1	4
Galt, U. C.	0	0	0
Gananoque, U. C.	0	0	0
Gentilly, L. C.	0	0	0
Georgeville, L. C.	0	0	0
Georgina, U. C.	0	0	0
* Goderich, U. C.			
Gosfield, U. C.	0	0	0
Granby, L. C.	0	0	0
Grenville, L. C.	0	0	9
Grimsby, U. C.	0	0	0
Guelph, U. C.	0	0	0
Haldimand, U. C.	0	0	0
Hallowell, U. C.	1	7	9½
Hamilton, U. C.	0	0	0
Carried forward, £	11	10	8

Post Towns. *Note.*—Those Towns marked thus * are not established.	Amount Currency. £	s.	d.
Brought forward, ..	11	10	8
Hatley, L. C.	0	1	0
Hawkesbury, U. C.	0	1	1½
Hemmingford, L. C.	0	0	0
Henryville, L. C.	0	0	9
Hereford, L. C.	0	3	5
Hillier, U. C.	0	1	6
Holland Landing, U. C.	0	2	1½
* Hope, U. C.			
Howard, U. C.	0	0	6
* Hull, L. C.			
Huntingdon, L. C.	0	12	4½
* Industry, L. C.			
Isle aux Noix, L. C.	0	0	0
Isle Verte, L. C.	0	0	0
Kamouraska, L. C.	2	4	1½
Kemptville, U. C.	0	0	1½
* Kerrville, U. C.			
Kilmarnock, U. C.	0	0	0
Kingston, U. C.	32	10	4½
Kitley, U. C.	0	0	0
La Baie, L. C.	0	2	3
La Beauce, L. C.	0	0	0
* Lacadie, L. C.			
La Chine, L. C.	0	0	0
* La Chute, L C.			
La Colle, L. C.	0	0	0
Lanark, U. C.	0	0	0
Lancaster, U. C.	0	0	0
Laprairie, L. C.	0	0	0
L'Assomption, L. C.	0	0	9
Leeds, L. C.	0	8	11
Lennoxville, L. C.	0	0	0
Les Eboulemens, L. C.	0	0	0
* L'Islet, L. C.			
Lloyd Town, U. C.	0	0	6
Lochabar, L. C.	0	0	0
Lochiel, U. C.	0	0	0
London, U. C.	0	9	0½
L'Original, U. C.	0	2	7½
Lotbinière, L. C.	0	0	0
* Maitland, U. C.			
Manningville, L. C.	0	0	0
March, U. C.	0	0	0
Markham, U. C.	0	0	0
Marmora, U. C.	0	0	0
Martintown, U. C.	0	0	0
Matilda, U. C.	0	0	0
* Melbourne, L. C.			
Merrickville, U. C.	0	0	0
* Mersea, U. C.			
* Métis, L. C.			
Middleton, U. C.	0	0	0
Milford, U. C.	0	0	0
* Monaghan, U. C.			
Montreal, L. C.	1	3	7
Moon, U. C.	0	0	0
* Moulinette, U. C.			
Murray, U. C.	0	4	1
Murray Bay, L. C.	0	0	0
Napanee, U. C.	0	4	5
Napierville, L. C.	0	0	0
Nelson, U. C.	0	0	0
New Glasgow, L. C.	0	0	0
Newmarket, U. C.	0	0	0
Niagara, U. C.	4	14	2
Nicolet, L. C.	0	5	10½
* Normandale, U. C.			
North George Town, L. C.	0	0	0
Norton Creek, L. C.	0	0	0
Norwich, U. C.	0	0	0
* Oakville, U. C.			
Orford, U. C.	0	0	0
Carried over, £	55	3	9½

Post Towns. *Note.*—Those Towns marked thus * are not established.	Amount Currency. £	s.	d.
Brought over, . .	55	3	9¼
* Orillia, U. C.			
* Oro, U. C.			
Osnabruck, U. C.	0	0	0
Otanabee, U. C.	0	0	0
Oxford, U. C.	0	0	0
Packenham, U. C.	0	0	0
Paris, U. C.	0	0	0
Penetanguishene, U. C.	0	16	6
* Percy, U. C.			
Perth, U. C. Accounts not received,			
Peterborough, U. C.	0	6	4½
* Petersburg, U. C.			
Petite Nation, L. C.	0	0	0
Phillpsburg, L. C.	0	0	0
Pickering, U. C.	0	0	0
* Pointe Claire, L. C.			
Port Burwell, U. C.	0	0	0
* Port Colborne, U. C.			
Port Dalhousie, U. C.	0	0	0
Port Dover, U. C.	0	0	0
Port Hope, U. C.	0	0	0
Portland, U. C.	1	5	0
Portneuf, L. C.	2	18	11
* Port Robinson, U. C.			
Port Stanley, U. C.	0	0	0
Port Talbot, U. C.	0	0	0
Potton, L. C.	0	0	0
Prescott, U. C.	5	9	0
Quebec, L. C.	23	10	3½
Queenston, U. C.	2	9	11
Raleigh, U. C. Accounts not received,			
* Ramsayville, U. C.			
Rawdon, L. C.	0	0	0
Rawdon, U. C.	0	0	0
* Reach, U. C.			
Richmond, L. C.	0	0	0
Richmond, U. C. Accounts not received.			
* Richmond Hill, U. C.			
* Rigawa, U. C.			
Rimouski, L. C.	0	0	0
River Trent, U. C.	0	0	0
Rivière du Loup, L. C.	0	12	10½
Rivière du Loup en bas, L. C.	0	0	0
Rivière Ouelle, L. C.	2	3	3½
Romney, U. C.	0	0	0
Russell Town, L. C.	0	0	0
St. André, L. C.	0	0	0
St. Andrews, L. C.	0	1	4
St. Andrews, U. C.	0	0	0
Ste. Anne de la Pérade, L. C.	0	7	1½
Ste. Anne la Pocatière, L. C.	3	6	4½
* Ste. Anne bout de l'Isle, L. C.			
St. Antoine, L. C.	0	0	9
* St. Benoit, L. C.			
St. Catharines, U. C.	0	0	0
St. Césaire, L. C.	0	0	0
St. Charles, L. C. Accounts not received,			
Ste. Croix, L. C.	0	0	0
St. Dénis, L. C.	0	0	0
St. Eustache, L. C., Accounts not received.			
St. Francis, L. C.	0	0	0
St. George, L. C.	0	0	0
St. George, U. C.	0	0	0
St. Giles, L. C.	0	0	0
St. Grégoire, L. C.	0	0	0
St. Hilaire, L. C.	0	0	0
St. Hyacinthe, L. C. Accounts not received,			
St. Jacques, L. C.	0	0	0
St. Jean Port Joli, L. C.	2	15	3
Carried forward, £	101	6	9¼

Post Towns. *Note.*—Those Towns marked thus * are not established.	Amount Currency. £	s.	d.
Brought forward, . .	101	6	9¼
St. Johns, L. C.	0	8	2½
St. Johns, U. C.	0	0	4½
Ste. Marie de Monnoir, L. C.	0	0	0
* Ste. Martine, L. C.			
St. Matthias, L. C.	0	0	0
St. Nicolas, L. C.	0	0	0
St. Ours, L. C.	0	0	0
St. Paul's Bay, L. C.	0	0	0
St. Pierre les Becquets, L. C.	0	0	0
St. Raphael, U. C. Accounts not received,			
* St. Rémi, L. C.			
St. Roc des Aunais, L. C.	1	6	1½
St. Roc l'Achigan, L. C.	0	0	0
* St. Sylvester, L. C.			
St. Thomas, L. C.	1	4	6½
St. Thomas, U. C.	0	0	0
Sandwich, U. C.	1	15	4½
Scarboro', U. C.	0	0	0
* Seymour, U. C.			
* Shannonville, U. C.			
Shefford, L. C.	0	0	0
Sherbrooke, L. C.	0	0	0
* Shrewsbury, U. C.			
* Sidney, U. C.			
Simcoe, U. C.	0	0	0
Smith's Falls, U. C.	0	0	4½
Smithville, U. C.	0	0	0
Stanley's Mills, U. C.	0	0	0
Stanstead, L. C.	0	0	0
Stoney Creek, U. C.	0	0	4½
Stouffville, U. C. Accounts not received,			
* Stratford, U. C.			
Streetsville, U. C.	0	0	0
Stukely, L. C.	0	0	0
* Sutton, L. C.			
Terrebonne, L. C.	0	4	10½
* Thora, U. C.			
Thornhill, U. C.	0	0	0
Thorold, U. C.	0	1	4½
Three Rivers, L. C.	0	12	2½
Toronto City, U. C.	18	15	6
Toronto Township, U. C.	0	0	0
Trafalgar, U. C.	0	0	0
Trois Pistoles, L. C.	0	0	0
* Unionville, U. C.			
* Uxbridge, U. C.			
Vankleek Hill, U. C.	0	0	0
Varennes, L. C.	1	11	3½
* Vaudreuil, L. C.			
Verchères, L. C.	1	17	4
Vittoria, U. C.	0	2	6
Wainfleet, U. C.	0	0	0
Walsingham, U. C.	0	0	2½
Waterford, U. C.	0	0	0
Waterloo, U. C.	0	0	0
Ways Mills, U. C.	0	0	0
Wellington, U. C.	0	0	0
Wellington Square, U. C.	0	0	0
* Westminster, U. C.			
West Williamsburg, U. C.	0	7	0
Whitby, U. C.	0	0	0
* Whitchurch, U. C.			
William Henry, L. C.	0	0	0
* Williamsburg, U. C.			
Williamstown, U. C.	0	3	2
Wilton, U. C.	0	0	0
* Woodstock, U. C.			
Yamachiche, L. C.	0	10	11
Carried forward, £	130	8	6½

Towns. *Note.*—Those Towns marked thus * are not established.	Amount Currency. £	s.	d.
Brought forward, ..	130	8	6½
Yamaska, L. C. - - -	0	0	9
Yarmouth, U. C. - - -	0	0	0
Carried forward, £	130	9	3½

Towns. *Note.*—Those Towns marked thus * are not established.	Amount Currency. £	s.	d.
Brought forward, £	130	9	3½
Yonge, U. C. - - -	0	0	9
River Ouelle, October Quarter, 1834, -	2	4	4
Currency, £	132	14	4½
Sterling, £	115	0	5½

General Post Office,
Quebec, 5th January, 1835.

(Signed,) E. J. KING,
Accountant.

(Signed,) T. A. STAYNER,
Deputy Post Master General.

Charge.—Canada Accounts.

CASH received and remitted to the General Post Office, Quebec, by the Post Master of Toronto City, as proceeds from the sale of old Stamps and Types, ... Currency, £2 10 0

Sterling, £2 3 4

General Post Office,
Quebec, 5th January, 1835.

(Signed,) E. J. KING,
Accountant.

(Signed,) T. A. STAYNER,
Deputy Post Master General.

Canada Accounts, Voucher No. 1.

STATEMENT of Certificates remitted and taken credit for in the Account ending 5th January, 1835.

Date when Remitted.	No. of Inner Voucher.	Particulars of Certificates.	Amount Sterling, as carried into Account Current. £	s.	d.
1835. 14th May.		Assistant Commissary General W. R. Eppes' Certificate, dated Quebec, 14th May, 1835, for Sixteen thousand Dollars, at 4s. 4d. each,	3466	13	4

General Post Office,
Quebec, 5th January, 1835.

(Signed,) E. J. KING,
Accountant.

(Signed,) T. A. STAYNER,
Deputy Post Master General.

Discharge.—Canada Accounts, Voucher A.

SALARIES to the Deputy Post Master General and his Sub-Deputies and Assistants, Letter Carriers, &c. (including compensation to those Officers who are paid by a Commission on their collections,) Quarter ended 5th January, 1835.

No. of Inner Voucher.	Towns.	Name of Officer.	Rate of payment.	Amount Currency. £	s.	d.
	Quebec,			534	4	7
	General Post Office.	Edward Woodley,	7 weeks at £1 sterling per week,	8	1	6
	do.	T. H. Thompson,	489 days at £180 stg. per annum,	278	5	6
	do.	T. H. Hall,	6 weeks at £1 sterling per week,	6	18	5½
	Montreal,	Andrew Porteous,	£300 sterling per annum,	86	10	9
	do.	do. for Assistance,	150 "	43	5	4½
	do.	James Porteous,	50 currency "	7	10	0
	Kingston,	John Macaulay,	130 sterling "	37	10	0
	do.	do. for Assistance,	60 currency "	15	0	0
	do.	Patrick Lindsay,	30 " "	7	10	0
	Toronto City,	J. S. Howard,	200 sterling "	57	13	10
	do.	do. for Assistance,	75 currency "	18	15	0
	do.	do. do.	40 " "	10	0	0
	do.	Thomas Nagle,	30 " "	7	10	0
	Abbottsford, L. C.	E. Fisk,	20 per cent.	0	15	4½
	Adelaide, U. C.	Thos. Radcliffe,	—	4	3	0
	Adolphustown, U. C.	Thos. Ranney,	—	1	2	1½
	Albion, U. C.	Samuel B. Sterne,	—	0	8	7
	Aldborough, U. C.	Dond. Currie,	—	0	15	1
	Alexandria, U. C.	Accounts not received,				
	Amherstburg, U. C.	Chs. Berczy,	—	19	14	5½
	Ancaster, U. C.	James Chep,	—	5	10	3
	Aylmer, L. C.	(No charge made,)				
	Babyville, L. C.	John Biglow,	—	0	8	2
	Barnston, L. C.	Moses Clough,	—	0	8	5½
	Bath, U. C.	John Dean,	—	5	16	10
	Bayham, U. C.	H. Smith,	—	1	2	1
	Beamsville, U. C.	N. Boughner,	—	1	16	11½
	Beauharnois, L. C.	D. Masson,	—	0	19	2
	Beaverton,	(Not established,)				
	Bécancour, L. C.	L. Landry,	—	0	9	9
	Bedford, L. C.	Gally. Freligh,	—	1	10	1
	Belleville, U. C.	Thos. Parker,	—	19	14	8
	Berthier, L. C.	F. R. Tranchemontagne,	2 Vouchers.	11	5	0½
	Berthier en bas, L. C.	Way Account,				
	Beverley, U. C.	P. Schofield,	20 per cent.	2	15	6½
	Bolton, L. C.	Joseph Atwood,	—	0	3	10
	Boucherville, L. C.	Way Account,				
	Brantford, U. C.	Wm. Richardson,	—	16	8	1½
	Brighton, U. C.	J. Lockwood,	—	2	1	1
	Brockville, U. C.	Henry Jones,	—	25	5	3
	Brome, L. C.	Jacob Cook,	—	0	14	19
	Brompton, L. C.	Robert More,	—	0	6	2
	Brougham, U. C.	(Not established,)				
	Buckingham, L. C.	Levi Bigelow,	—	1	19	8½
	Burford, U. C.	G. W. Whitehead,	—	2	12	4
	Bytown, U. C.	Ay. Connel, G. B. Baker,	2 Vouchers.	19	18	8
	Cacona, L. C.	Benj. Dionne,	—	0	7	1½
	Caledon, U. C.	(Not established,)				
	Camden East, U. C.	S. Clark,	—	0	15	1
	Canborough, U. C.	(Not established,)				
	Cap Santé, L. C.	Way Account,				
	Carleton, Baie Chaleur, L. C.	J. Meagher,	—	4	9	0
	Carleton Place, U. C.	Robert Bell,	—	3	3	1
	Cascades, L. C.	David Waters,	—	1	9	2
	Castleford, U. C.	(No charge made,)				
	Cavan, U. C.	John Knowlson,	—	1	18	11½
	Chambly, L. C.	J. Knight,	—	4	1	7½
	Chateauguay, L. C.	J. N. Cardinal,	—	0	18	7
	Chateau Richer, L. C.	W. Lemoine,	—	0	0	11½
	Chatham, L. C.	A. E. Montmarquet,	—	3	18	4
	Chinguacousey, U. C.	Wm. Johnston,	—	0	17	3
	Chippawa, U. C.	Wm. Hepburne,	—	6	7	9½
	Churchville, L. C.	Jarvis W. Noyes,	—	0	12	9
	Clarenceville, L. C.	(Not received,)				
	Cobourg, U. C.	F. H. Hall,	2 Vouchers.	28	11	2½
	Colborne, U. C.	J. A. Keeler.	20 per Cent.	4	9	4
	Colchester, U. C.	Wm. McCormick,	—	0	7	0
			Carried forward £	1329	7	4½

No. of Inner Voucher.	Towns.	Name of Officer.	Rate of Payment.	Amount Currency. £	s.	d.
			Brought forward, ..	1329	7	4½
	Compton, L. C.	A. W. Kendrick,	20 per cent.	1	9	4
	Cornwall, U. C.	G. C. Wood,	—	14	3	11
	Côteau du Lac, L. C.	H. Evatt,	—	3	1	7½
	Credit, U. C.	(Accounts not received,)				
	Dannville, L. C.	T. C. Allis,	—	0	18	9
	Darlington, U. C.	R. Fairbairn,	—	3	16	11
	Delaware, U. C.	F. Somers,	—	3	5	11
	Demorestville, U. C.	T. Demorest,	—	2	7	6½
	Dewittville, L. C.	J. Davidson,	—	0	8	3½
	Drummondville, L. C.	J. Millar,	—	1	9	8
	Drummondville, U. C.	S. Falconbridge,	—	5	19	3
	Dundas, U. C.	J. Lesslie,	—	14	17	6
	Dundee, L. C.	J. Davidson,	—	0	11	9
	Dunham, L. C.	E. Baker,	—	0	17	3
	Dunnville, U. C.	A. S. St. John,	—	3	3	5½
	Eaton, L. C.	P. Hubbard,	—	0	15	0
	Eldon, U. C.	(Not established,)				
	Erieus, U. C.	J. W. Little,	—	0	9	10
	Erin, U. C.	(Not established,)				
	Esquesing, U. C.	(Accounts not received,)				
	Etobicoke, U. C.	Truman Wilcox,	—	0	11	10
	Fitzroy Harbour, U. C.	(No charge made,)				
	Fort Erie, U. C.	G. Mackenzie,	—	3	11	6
	Franktown, U. C.	J. Drysdale,	—	0	13	7½
	Fredericksburg, U. C.	D. L. Thorpe,	—	1	4	10
	Frelighsburg, L. C.	J. Chamberlin,	—	0	17	3
	Galt, U. C.	A. Shade,	—	12	13	8
	Gananoque, U. C.	J. C. McDonald,	—	2	5	10
	Gentilly, L. C.	J. L. Wolff,	—	0	14	9
	Georgeville, L. C.	C. Bullock,	—	0	13	8½
	Georgina, U. C.	J. O. Bourchier,	—	1	15	7½
	Gosfield, U. C.	P. Scratch,	—	1	8	7½
	Granby, L. C.	H. Lyman,	—	0	19	3
	Grenville, L. C.	E. Pridham,	—	2	4	7½
	Grimsby, U. C.	H. Nelles,	—	2	13	2½
	Guelph, U. C.	Mary Hume,	—	9	7	5½
	Haldimand, U. C.	John Taylor,	—	2	15	4
	Hallowell, U. C.	W. Rorke,	—	10	5	3
	Hamilton, U. C.	E. Ritchie,	2 Vouchers,	38	3	2
	Hatley, L. C.	R. Vincent,	20 per cent.	1	2	5
	Hawkesbury, U. C.	C. Hersey,	—	3	0	9½
	Hemmingford, L. C.	J. Scriver,	—	0	14	7½
	Henryville, L. C.	H. Wills,	—	1	0	11
	Hereford, L. C.	(Way account,)				
	Hillier, U. C.	J. A. McPherson,	—	1	10	1
	Holland Landing, U. C.	W. G. Sloane,	—	5	15	8
	Hope, U. C.	(Not established,)				
	Howard, U. C.	Amelia Wheatly,	—	1	13	0
	Hull, L. C.	J. Bedard,	—	2	13	0
	Huntingdon, L. C.	D. K. Lighthall,	—	2	12	0
	Industry, L. C.	P. C. Loedel,	—	0	5	4½
	Isle aux Noix, L. C.	T. Jobson,	—	2	10	8½
	Isle Verte, L. C.	L. Bertrand,	—	0	10	6½
	Kamouraska, L. C.	(Way account,)				
	Kemptville, U. C.	W. H. Bottom,	—	2	7	7
	Kerrville, U. C.	(Not established,)				
	Kilmarnock, U. C.	J. Maitland,	—	0	10	9½
	Kitley, U. C.	J. L. Schofield,	—	1	0	6
	La Baie, L. C.	D. McDonald,	—	0	17	10
	La Beauce, L. C.	A. C. Taschereau,	—	0	7	11
	La Chine, L. C.	C. E. Crossman,	£20 per annum.	5	0	0
	La Colle, L. C.	M. Hotchkiss,	20 per cent.	0	14	6½
	Lanark, U. C.	J. Hall,	—	1	17	3
	Lancaster, U. C.	W. McIntosh,	—	1	11	3½
	Laprairie, L. C.	J. Johnston,	£20 per annum.	5	0	0
	L'Assomption, L. C.	J. B. Meilleur,	20 per cent.	1	15	9½
	Leeds, L. C.	J. Meyer,	—	1	13	3
	Lennoxville, L. C.	E. Warren,	—	2	7	5
	Les Eboulemens, L. C.	J. Slevin,	—	0	10	3
	L'Islet, L. C.	J. Ballantyne,	—	0	8	1½
	Lloyd Town, U. C.	J. Watson,	—	1	10	7
	Lochabar, L. C.	W. McLean,	—	0	9	9½
	Lochiel, U. C.	A. McLean,	—	1	8	0
			Carried over, £	1536	0	11½

No. of Inner Voucher.	Towns.	Name of Officer.	Rate of payment.	Amount Currency. £	s.	d.
			Brought over, ..	1536	0	11¼
	London, U. C.	Geo. J. Goodhue,	20 per cent.	17	9	6
	L'Orignal, U. C.	Thos. H. Johnson,	—	3	9	6
	Lotbinière, L. C.	Jos. Filteau,	—	0	13	3
	Maitland, U. C.	(Not established,)				
	Manningville, L. C.	John Manning,	—	0	2	10
	March, U. C.	Thos. Read,	—	1	6	8
	Markham, U. C.	A. Barker,	—	2	16	11¼
	Marmora, U. C.	D. Johns,	—	0	5	1
	Martintown, U. C.	A. McMartin,	—	1	6	2
	Matilda, U. C.	Geo. Brouse,	—	2	6	2¼
	Merrickville, U. C.	Terence Smyth,	—	2	12	5
	Metis, L. C.	(Not established,)				
	Middleton, U. C.	James Brown,	—	0	6	3
	Milford, U. C.	(Accounts not received,)				
	Mosa, U. C.	Geo. Gibb,	—	0	14	1¼
	Murray, U. C.	Charles Biggar,	—	2	12	6
	Murray Bay, L. C.	Edward Tremblay,	—	0	12	8
	Napanee, U. C.	A. Macpherson,	—	4	3	9
	Napierville, L. C.	Loop Odell,	—	0	16	9¼
	Nelson, U. C.	W. Chisholm,	—	5	14	1
	New Glasgow, L. C.	H. Lloyd,	—	0	13	9¼
	Newmarket, U. C.	W. B. Robinson,	—	5	9	9
	Niagara, U. C.	Ralfe Clench,	2 Vouchers.	24	2	1¼
	Nicolet, L. C.	L. M. Cressé,	20 per Cent.	1	13	9
	Normandale U. C.	(Not established,)				
	North George Town, L. C.	Alexander Reeves,	—	1	8	8¼
	Norton Creek, L. C.	Thos. Cantwell,	—	0	9	6¼
	Norwich, U. C.	Ephraim Cook,	—	1	15	10
	Oxford, U. C.	D. S. Baldwin,	—	0	9	6
	Osnabruck, U. C.	J. Bockus,	—	2	17	10¼
	Otanabee, U. C.	C. P. Rubridge,	—	1	5	6
	Oxford, U. C.	Jas. Ingersoll,	—	11	0	8¼
	Packenham, U. C.	Andrew Dickson,	—	1	3	0
	Paris, U. C.	John Smith,	—	1	16	7¼
	Penetanguishene, U. C.	J. M. Hamilton,	—	12	6	9
	Perth, U. C.	(Accounts not received,)				
	Peterborough, U. C.	James Ferguson,	—	16	12	7
	Petite Nation, L. C.	D. B. Papineau,	—	1	14	6¼
	Philipsburg, L. C.	Horatio N. May,	—	1	1	0
	Pickering, U. C.	Frs. Leys,	—	3	18	2
	Port Burwell, U. C.	J. Burwell,	—	1	18	6
	Port Dalhousie, U. C.	Geo. Smith,	—	0	5	2¼
	Port Dover, U. C.	C. McNeilledge,	—	2	8	2
	Port Hope, U. C.	David Smart,	—	13	0	5
	Portland, U. C.	Jos. K. Heartall,	—	0	5	0
	Port Neuf, L. C.	(Way Account,)				
	Port Stanley, U. C.	John Bostwick,	—	1	13	7
	Port Talbot, U. C.	M. Burwell,	—	0	18	7¼
	Potton, L. C.	Levi Knowlson,	—	0	3	11¼
	Prescott, U. C.	A. Jones,	2 Vouchers.	20	8	11
	Queenston, U. C.	Alexr. Hamilton,	£50 currency per annum,	12	10	0
	Raleigh, U. C.	(Accounts not received,)	20 per cent.			
	Rawdon, L. C.	Thos. Griffith,	—	0	16	1
	Rawdon, U. C.	Edward Fidlar,	—	0	18	9
	Richmond, L. C.	F. L. Dresser,	—	3	11	5
	Richmond, U. C.	(Accounts not received,)				
	Rimouski, L. C.	P. Gauvreau,	—	2	0	7
	River Trent, U. C.	Wm. Robertson,	—	4	2	2
	Rivière du Loup, L. C.	F. L. Chalon,	—	3	6	0¼
	Rivière du Loup en bas, L. C.	H. Davidson,	—	1	10	6
	Rivière Ouelle, L. C.	(Way Account,)				
	Romney, U. C.	T. Renwick,	—	0	4	10
	Russell Town, L. C.	Daniel Parham,	—	0	8	0
	St. André, L. C.	E. Michaud,	—	0	4	2¼
	St. Andrews, L. C.	W. G. Blanchard,	—	5	0	3
	St. Andrews, U. C.	Finlay Sinclair,	—	0	11	11¼
	St. Anne de la Pérade, L. C.	P. A. Dorion,	—	1	13	8¼
	St. Anne la Pocatière, L. C.	(Way Account,)				
	St. Antoine, L. C.	Leon Noël,	—	0	4	3
	St. Catharines, U. C.	W. H. Merritt,	—	13	19	9
	St. Césaire, L. C.	W. Chaffers,	—	0	11	9¼
	St. Charles, L. C.	(Accounts not received,)				
			Carried forward, £	1766	6	1¼

Amount Currency. £	s.	d.
1536	0	11¼
17	9	6
3	9	6
0	13	3
0	2	10
1	6	8
2	16	11¼
0	5	1
1	6	2
2	6	2¼
2	12	5
0	6	3
0	14	1¼
2	12	6
0	12	8
4	3	9
0	16	9¼
5	14	1
0	13	9¼
5	9	9
24	2	1¼
1	13	9
1	8	8¼
0	9	6¼
1	15	10
0	9	6
2	17	10¼
1	5	6
11	0	8¼
1	3	0
1	16	7¼
12	6	9
16	12	7
1	14	6¼
1	1	0
3	18	2
1	18	6
0	5	2¼
2	8	2
13	0	5
0	5	0
1	13	7
0	18	7¼
0	3	11¼
20	8	11
12	10	0
0	16	1
0	18	9
3	11	5
2	0	7
4	2	2
3	6	0¼
1	10	6
0	4	10
0	8	0
0	4	2¼
5	0	3
0	11	11¼
1	13	8¼
0	4	3
13	19	9
0	11	9¼
1766	6	1¼

No. of Inner Voucher.	Towns.	Name of Officer.	Rate of Payment.	Amount Currency. £	s.	d.
			Brought forward, ..	1766	6	1¼
	St. Croix, L. C.	El. Goodin,	20 per cent.	0	5	11¼
	St. Denis, L. C.	F. T. Mignault,	—	1	12	4¼
	St. Eustache, L. C.	(Accounts not received,)				
	St. Francis, L. C.	J. Gill,	—	0	13	5
	St. George, L. C.	W. Robson,	—	0	7	10¼
	St. Giles, L. C.	Daniel Byrne,	—	0	14	6¼
	St. Grégoire, L. C.	Jos. Prince,	—	0	1	7
	St. Hyacinthe, L. C.	(Accounts not received,)				
	St. Jean Port Joli, L. C.	(Way Account,)				
	St. Johns, L. C.	P. P. Demaray,	—	4	14	2¼
	St. Johns, U. C.	Z. Fell,	—	0	12	7
	St. Marie de Manoir, L. C.	P. Davignon,	—	0	1	7
	St. Martine, L. C.	L. G. Neveu,	—	0	5	9
	St. Matthias, L. C.	Louis Marchand,	—	0	17	10
	St. Nicholas, L. C.	T. Maguire,	—	0	7	0
	St. Ours, L. C.	Jean Bistodeau,	—	0	19	0
	St. Paul's Bay, L. C.	Louis Belair,	—	0	7	1
	St. Pierre les Becquets, L. C.	A. P. Methot,	—	0	10	2
	St. Raphael, U. C.	(Accounts not received,)				
	St. Rémi, L. C.	(Abolished,)				
	St. Roc des Aunais, L. C.	(Way Account,)				
	St. Roc l'Achigan, L. C.	John Buxton,	—	0	8	0
	St. Sylvester, L. C.	(Not established,)				
	St. Thomas, L. C.	(Way Account,)				
	St. Thomas, U. C.	B. Shaw,	—	14	0	11¼
	Sandwich, U. C.	Wm. Hands,	—	6	9	8¼
	Scarborough, U. C.	Peter Secor,	—	1	1	11
	Shannonville, U. C.	Thos. D. Appleby,	—	0	19	0¼
	Shefford, L. C.	D. Wood,	—	1	8	11
	Sherbrooke, L. C.	Charles Whitcher,	—	4	3	9¼
	Simcoe, U. C.	D. Campbell,	—	3	18	2¼
	Smith's Falls, U. C.	Wm. Simpson,	—	2	16	9
	Smithville, U. C.	S. Griffin,	—	1	1	7
	Stanley's Mills, U. C.	Robert Woodill,	—	0	1	9
	Stanstead, L. C.	M. Child,	£40 per annum,	10	0	0
	Stoney Creek, U. C.	J. Williamson,	20 per cent.	1	11	1
	Stouffville, U. C.	(Accounts not received,)				
	Streetsville, U. C.	J. Ransom,	—	3	0	0
	Stukely, L. C.	Silas Godard,	—	0	5	11
	Terrebonne, L. C.	J. McKenzie,	—	1	8	2
	Thora, U. C.	(Not established,)				
	Thornhill, U. C.	Wm. Parsons,	—	3	18	5¼
	Thorold, U. C.	Peter Keefer,	—	2	3	10¼
	Three Rivers, L. C.	D. Chisholme,	2 Vouchers.	16	7	2¼
	Toronto Township, U. C.	A. Lewis,	20 per cent.	2	3	0
	Trafalgar, U. C.	A. Proudfoot,	—	2	2	11
	Trois Pistoles, L. C.	F. Tètu,	—	0	11	3¼
	Unionville, U. C.	(Abolished,)				
	Uxbridge, U. C.	(Not established,)				
	Vankleek Hill, U. C.	Neil Stewart,	—	0	12	10¼
	Varennes, L. C.	(Way Account,)				
	Verchères, L. C.	(Way Account,)				
	Vittoria, U. C.	F. L. Walsh,	—	3	6	8
	Wainfleet, U. C.	D. Thompson,	—	0	8	7
	Walsingham, U. C.	A. McLennan,	—	0	17	1
	Waterford, U. C.	A. Murphy,	—	0	18	9
	Waterloo, U. C.	Daniel Snyder,	—	1	11	8¼
	Way's Mills, U. C.	J. H. Meacham,	—	0	6	0¼
	Wellington, U. C.	Archibald McFaul,	—	2	0	10¼
	Wellington Square, U. C.	A. Bates,	—	1	15	10
	West Williamsburg, U. C.	H. G. Stearns,	—	2	17	4
	Whitby, U. C.	J. B. Warren,	—	7	15	4
	William Henry, L. C.	E. L. Hayden,	2 Vouchers.	10	18	0
	Williamsburg, U. C.	(Abolished,)				
	Williamstown, U. C.	Donald McNicol,		2	6	8
	Wilton, U. C.	S. Warner,	20 per cent.	0	11	6
	Yamachiche, L. C.	J. Bettez,	—	0	19	10
	Yamaska, L. C.	Henry Penton,	—	0	17	4
	Yarmouth, U. C.	R. L. Mackenzie,	—	0	14	2¼
	Yonge, U. C.	J. Weatherhead,	—	0	17	11¼
	St. Martine,	L. G. Neveu,	October Quarter, 1834,	0	7	5
			Carried over, £	1899	3	7¼

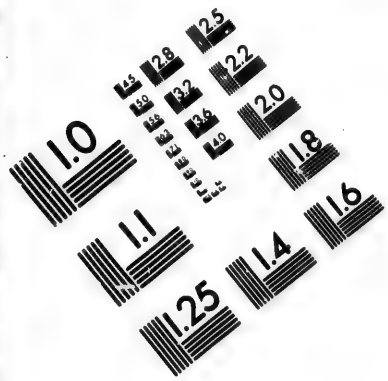

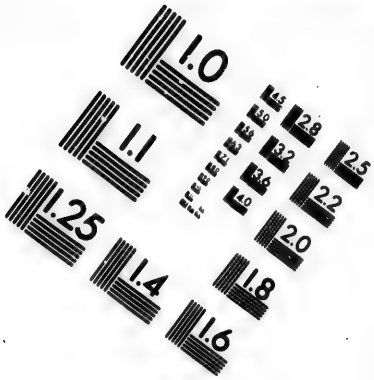

IMAGE EVALUATION
TEST TARGET (MT-3)

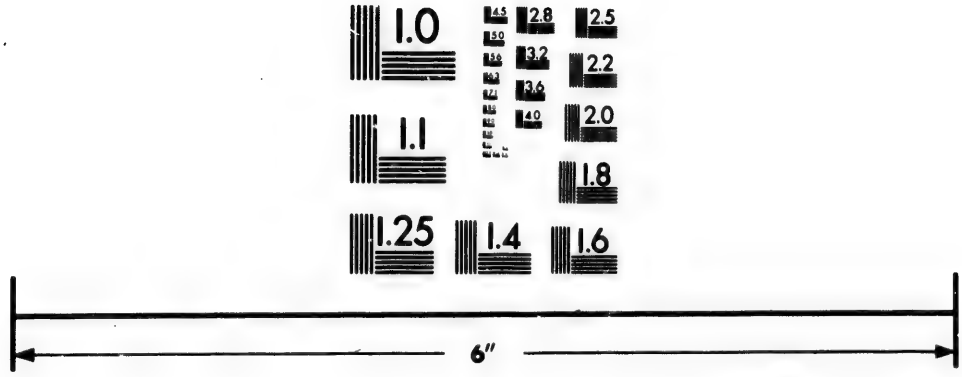

Photographic
Sciences
Corporation

25 WEST MAIN STREET
WEBSTER, N.Y. 14580
(716) 872-4503

2.8
3.2
2.5
3.6
2.2
2.0
1.8
1.1
1.0

No. of Inner Voucher.	Towns.	Name of Officer.	Rate of Payment.	Amount Currency. £	s.	d.
			Brought over, ..	1899	3	7¼
	St. Marie de Manoir, -	P. H. Davignon, -	April Quarter, 1834,	0	1	3
	do. - -	do. - -	July do.	0	9	0
	do. - -	do. - -	October do.	0	10	2
	River du Loup en bas, -	H. Davidson, - -	do. do.	1	5	7
	Chateau Richer, -	W. H. Lemoine, -	October do.	0	3	5
	St. Eustache, - -	C. G. O'Doherty, - -	April do.	1	11	2¾
	do. - -	do. - -	July do.	1	6	0½
	Alexandria, - -	D. Cameron, - -	do. do. 1833,	1	4	9¼
	Richmond, U. C. -	G. T. Burke, - -	October Quarter, 1834,	2	10	5
	Credit, - - -	J. B. Spragge, - -	do do.	3	1	6¼
			Currency, £	1911	7	0½
			Sterling, £	1656	10	1½

General Post Office,
Quebec, 5th January, 1835.

(Signed,) E. J. KING,
Accountant.

(Signed,) T. A. STAYNER,
Deputy Post Master General.

Discharge.—Canada Accounts, Voucher B.

ACCOUNT of Travelling expenses incurred in the service of the General Post Office Department in the Quarter ended 5th January, 1835.

No. of Inner Voucher.	Name of the Officer.	For what object the Travelling was performed.	Amount Currency. £	s.	d.
1.	Geo. Baker,	Special Service by order of Deputy Post Master General, - -	3	10	2
	G. C. Wood,	Investigating a Mail Robbery, - - - - - -	3	0	0
	E. Ritchie,	Special Service by order of Deputy Post Master General, - -	5	12	6
	J. Ferguson.	Do. do. - - -	3	0	0
		Currency, £	15	2	8
		Sterling, £	13	2	3¼

General Post Office,
Quebec, 5th January, 1835.

(Signed,) E. J. KING,
Accountant.

(Signed,) T. A. STAYNER,
Deputy Post Master General.

Discharge.—Canada Accounts, Voucher C. No. 1.—(Conveyance of Mails.)

ACCOUNT of Expenses attending the Conveyance of the Mails in Canada for the Quarter ended the 5th of January, 1835.

No. of Inner Voucher.	Heads of Service.			Miles.		Amount Currency. £	s.	d.
	To and from.							
	Quebec	—	Woodstock,	300	Once per week.	140	0	0
	Fredericton	—	do.	60	" "	32	10	0
	Paspebiac	—	Dalhousie,	65	" "	27	0	0
	Quebec	—	Leeds,	53	" "	13	5	0
	do.	—	Nicolet,	101	" "	24	15	0
	do.	—	Hilton's,	99	" "	25	0	0
	do.	—	Murray Bay,	90	" "	31	5	0
	do.	—	Montreal,	180	Five "	282	15	0
	St. André	—	Rimouski,	90	Once "	6	13	4
	Montreal	—	Kingston,	199	Six "	295	0	0
	do.	—	Terrebonne,	15	Twice "	5	5	0
	do.	—	Stanstead,	104	" "	43	15	0
	do.	—	St. Ours and William Henry,	45	Once "	11	0	0
	do.	—	Highgate,	60	See Receipt.	46	10	0
	do.	—	St. John's,	27	Six "	40	10	0
	do.	—	Isle aux Noix,	40	Twice "	29	5	0
	do.	—	Grenville,	60	" "	44	0	0
	Millar's Place	—	St. Martine,	3	Three "	3	2	6
	New Glasgow	—	Terrebonne,	15	Once "	2	10	0
	Philipsburg	—	Georgeville,	53	" "	14	1	3
	Three Rivers	—	Stanstead,	143	Twice "	75	0	0
	Stanstead	—	Barnston,	14	Once "	3	2	6
	do.	—	Derby Line,	1	Twice "	1	12	6
	William Henry	—	St. Mathias,	43	" "	16	5	0
	do.	—	Three Rivers,	51	Once "	11	17	6
	do.	—	Berthier,	5	Seven "	10	0	0
	St. Mathias	—	St. Mary's,	9	Twice "	2	10	0
	do.	—	Chambly,	4	Four "	5	0	0
	Lennoxville	—	Eaton,	14	Twice "	6	5	0
	Yamaska	—	William Henry,	12	Once "	1	10	0
	Rawdon	—	L'Assomption,	24	" "	4	0	0
	Industry	—	do.	17	" "	3	2	6
	Bytown	—	Richmond,	21	Twice "	15	3	4
	do.	—	Grenville,	66	" "	64	7	0
	do.	—	Fitzroy Harbour,	30	Once "	10	16	8
	Fitzroy Harbour	—	Carleton Place,	30	" "	5	10	0
	Cornwall	—	Hawkesbury,	62	" "	17	10	0
	Chatham	—	L'Orignal,	18	Twice "	9	15	0
	Richmond	—	Dannville,	14	Once "	3	5	0
	St. Sulpice	—	L'Assomption,	3	Twice "	3	2	6
	Laprairie	—	Manningville,	45	Once "	10	0	0
	do.	—	Hemmingford,	30	" "	7	0	0
	do.	—	Champlain,	34	Twice "	14	19	9
	Landon's	—	Merrickville,	21	" "	10	0	0
	Franktown	—	Carleton Place,	9	" "	2	17	4½
	Clarenceville	—	Henryville,	7	Once "	1	10	0
	Beverley	—	Unionville,	15	Twice "	7	10	0
	Lancaster	—	Williamstown,	6	" "	2	9	4½
	Prescott	—	Ogdensburg,	1½	Six "	2	10	0
	do.	—	Kemptville,	26	Once "	6	10	0
	Perth	—	Brockville,	42	Twice "	20	0	0
	Kingston	—	Cape Vincent,	13	Three "	17	10	0
	do.	—	Camden East,	31	Twice "	11	5	0
	do.	—	Toronto City,	177	Six "	365	0	0
	Bath	—	Brighton,	57	Three "	65	0	0
	Port Hope	—	Peterborough,	36	Once "	12	10	0
	Credit	—	Albion and Streetsville,	35	Twice "	10	16	1½
	Hallowell	—	Demorestville,	10	" "	4	6	8
	do.	—	Milford,	8	Once "	2	5	0
	Demorestville	—	Ways Mills,	13	" "	3	5	0
	Marmora	—	Belleville,	30	" "	7	10	0
	City of Toronto	—	Niagara,	106	Six "	149	10	0
	do.	—	Stouffville,	28	Once "	7	10	0
	do.	—	Holland Landing,	32	Twice "	20	0	0
	Lloydtown	—	Newmarket,	13	Once "	3	15	0
	Georgina	—	do.	23	" "	7	10	0
	Penetanguishene	—	Holland Landing,	170	" "	16	1	9
	Wellington Square	—	Nelson,	6	Twice "	1	11	3
	Dundas	—	Guelph,	35	" "	18	15	0
	Brantford	—	Hamilton,	25	Six "	52	16	3
					Carried over, £	2250	0	1½

No. of Inner Voucher.	Heads of Service.			Miles.		Amount Currency. £	s.	d.
	To and from.				Brought over, . .	2250	0	1¼
	Brantford	—	Simcoe,	30	Twice per week.	25	8	0
	Vittoria	—	Walsingham,	13	Once "	1	11	5
	Paris	—	Brantford,	8	" "	3	0	0
	Port Burwell	—	Bayham,	10	" "	2	8	9
	London	—	Howard Br.	60	Twice "	65	0	0
	Amherstburg	—	do.	80	" "	81	5	0
	St. Thomas	—	Port Stanley	8	Once "	3	5	0
	do.	—	Simcoe,	52	" "	16	5	0
	do.	—	Port Talbot,	10	" "	3	5	0
	St. Catherines	—	Dunnville,	38	" "	10	18	9
	do.	—	Port Dalhousie,	5	Twice "	2	10	0
	Norwich	—	Burford,	12	Once "	3	0	0
	London	—	Port Talbot,	27	Twice "	12	10	0
	Port Talbot	—	Orford,	24	Once "	3	5	0
	Orford	—	Erieus,	24	" "	6	10	0
	Gosfield	—	do.	32	" "	6	10	0
	Niagara	—	Youngstown,	1½	Thrice "	2	10	0
	Queenston	—	Fort Erie,	26	Six "	31	4	3
	do.	—	Lewiston, U. S.	1½	" "	4	13	9
	Galt	—	Waterloo,	14	Once "	2	16	10½
	Adelaide	—	Delaware,	18	" "	6	10	0
	Smithville	—	Grimsby,	10	" "	2	8	9
	Gosfield	—	Amherstburg,	26	" "	3	5	0
	Castleford	—	Fitzroy Harbour,	21	Once per fortnight.	2	16	10½
	St. Roc	—	L'Assomption,	4	" per week.	1	19	0
	St. André	—	Rimouski,	72	" "	13	6	8
	Louis Clair, Repairing Mail Lock at Three Rivers,					0	2	6
	Brighton to Hallowell, (part of the way,)					0	12	6
	T. Vincent, Repairing Mail Bags at Stanstead,					0	2	6
	W. Wilkinson, do. do. Kingston,					0	2	6
	F. Homiere, do. do. Bytown,					0	6	0
	S. Crouch & Co. do. do. Prescott,					0	4	0
	Robert Morris, do. do. Montreal,					20	3	0
	E. M. Truesdell, Extra Courier from Woodstock to Mr. Brown's,					2	2	6
	T. Follett, Conveyance of Mail per Steam Boat, between St. John's and the line,					50	0	0
	Lewis Stripman, Extra Couriers on the Route between Canada and Halifax,					28	13	3
	John Tegart, Extra Courier from Woodstock to Frederiction,					0	15	0
	R. English, Superintending a part of the Halifax and Quebec Route,					3	0	0
	Portland to and from Beverley, 10 miles, once per week, October Quarter, 1834,					3	0	0
	E. M. Truesdell, Extra Courier from Woodstock to Mr. Brown,					0	10	0
					Currency, £	2675	16	5¼
					Sterling, £	2319	0	11¼

General Post Office,
Quebec, 5th January, 1835.

(Signed,) E. J. KING,
Accountant.

(Signed,) T. A. STAYNER,
Deputy Post Master General.

Discharge.—Canada Accounts, Voucher C. No. 2.

ACCOUNT of Ship Letter Gratuities paid in Canada in the Quarter ended the 5th of January, 1835.

No. of Inner Voucher.	Post Towns.		Amount Currency.		
	Quebec, ...	Currency, £	1	19	8
		Sterling, £	1	14	4¼

General Post Office,
Quebec, 5th January, 1835.

(Signed,) E. J. KING,
Accountant.

(Signed,) T. A. STAYNER,
Deputy Post Master General.

Discharge—Canada Accounts, Voucher E.—(Tradesmen's Bills.)

STATEMENT of Sums paid in discharge of Tradesmen's Bills for Articles supplied for the service of the General Post Office Department in the Canadas, in the Quarter ended the 5th of January, 1835.

No. of Inner Voucher.	Names of Tradesmen.	Particulars of Disbursements.	Amount Currency. £	s.	d.
	P. Laviolette, ...	Carpenter's Work, ... Currency, £	1	15	11
		Sterling, £	1	11	1¼

General Post Office, Quebec, 5th January, 1835. } (Signed,) E. J. KING, Accountant.

(Signed,) T. A. STAYNER, Deputy Post Master General.

Discharge.—Canada Accounts, Voucher F.—(Rents and Taxes.)

ACCOUNT of Sums paid for Rents and Taxes on Account of the General Post Office Department in the Canadas, in the Quarter ended the 5th of January, 1835.

No. of Inner Voucher.	Particulars of Disbursements.	Amount Currency. £	s.	d.
	Vital Têtu, one Quarter's Rent of the Sorting Office, ...	12	10	0
	Sterling, £	10	16	8

General Post Office, Quebec, 5th January, 1835. } (Signed,) E. J. KING, Accountant.

(Signed,) T. A. STAYNER, Deputy Post Master General.

Discharge.—Canada Accounts, Voucher H.—(Stationery, Printing, and Advertising.)

ACCOUNT of Sums paid for Stationery, Printing, and Advertising, on Account of the General Post Office Department in the Canadas, in the Quarter ended 5th January, 1835.

No. of Inner Voucher.	Towns.	To whom paid.	Particulars of Disbursements.	Amount Currency. £	s.	d.
	Abbottsford,	E. Fisk,	Stationery,	0	2	6
	Adelaide,	Thomas Radcliff,	do.	0	5	0
	Adolphustown,	Thomas Ranney,	do.	0	2	0
	Albion,	J. B. Sterne,	do.	0	1	6
	Aldboro',	Donald Currie,	do.	0	2	6
	Amherstburg,	Charles Berczy,	do.	2	10	0
	Ancaster,	J. Chess,	do.	0	10	0
	do.	G. H. Hackstoff,	Advertising,	0	4	8
	Aylmer,	C. Symmes,	Stationery,	0	2	6
	Bayham,	H. Smith,	do.	0	5	0
	Bath,	John Dean,	do.	1	5	0
	do.	J. Macfarlane,	Advertising,	0	7	8
	Beauharnois,	D. Masson,	Stationery,	0	5	0
	Bécancour,	L. Landry,	do.	0	2	6
	Bedford,	G. Freligh,	do.	0	5	0
	Belleville,	T. Parker,	do.	1	0	0
	do.	G. Benjamin,	Advertising,	1	8	1
	Beverley,	P. Schofield,	Stationery,	0	10	0
	Brantford,	W. Richardson,	do.	1	0	0
	do.	D. M. Keeler,	Printing Work,	3	5	0
	Brighton,	J. Lockwood,	Stationery,	0	2	6
	Brockville,	Henry Jones,	do.	1	0	0
			Carried over, £	14	16	5

No. of Inner Voucher.	Towns.	To whom paid.	Particulars of Disbursements.	Amount Currency. £	s.	d.
			Brought over, ..	14	16	5
	Brockville,	Wm. Buell & Co.	Advertising,	1	5	0
	Buckingham,	L. Bigelow,	Stationery,	0	5	0
	Burford,	G. Whitehead,	do.	0	7	6
	Bytown,	G. Baker,	do.	0	7	6
	do.	A. Connel,	do.	0	17	0
	Camden East,	S. Clark,	do.	0	2	6
	Carleton Place,	Robert Bell,	do.	0	5	0
	Carleton, Bay Chaleur,	J. Meagher,	do.	0	12	6
	Cascades,	D. Waters,	do.	0	5	0
	Castleford,	C. J. Bell,	do.	0	5	0
	Chambly,	J. Knight,	do.	2	0	0
	do.	do.	Advertising,	0	1	0
	Chateauguay,	J. N. Cardinal,	Stationery,	0	5	0
	Chatham,	A. E. Montmarquet,	do.	0	12	6
	Chinguacousey,	Wm. Johnston,	do.	0	2	6
	Chippawa,	Wm. Hepburne,	do.	0	7	6
	Cobourg,	J. G. Bethune,	do.	1	0	0
	do.	F. H. Hall,	do.	0	18	0
	do.	R. D. Chatterton,	Advertising,	0	15	8
	Colborne,	J. A. Keeler,	Stationery,	0	5	0
	Compton,	A. W. Kendrick,	do.	0	2	6
	Cornwall,	Wyman & Carter,	Advertising,	1	9	6
	do.	G. C. Wood,	Stationery,	2	0	0
	Coteau du Lac,	H. Evatt,	do.	0	5	0
	Darlington,	R. Fairburn,	do.	0	7	6
	Danville,	T. C. Allis,	do.	0	2	6
	Delaware,	F. Somers,	do.	0	7	6
	Demorestville,	T. Demorest,	do.	0	2	6
	Drummondville, L. C.	Jas. Millar,	do.	0	5	0
	do. U. C.	S. Falconbridge,	do.	0	10	0
	Dundas,	J. Lesslie,	do.	1	0	0
	do.	G. H. Hackstaff,	Advertising,	0	11	5
	Dunnville,	A. S. St. John,	Stationery,	0	2	6
	Eaton,	P. Hubbard,	do.	0	2	6
	Erieus,	J. W. Little,	do.	0	2	6
	Esquesing,	H. Fyfe,	Accounts not received,			
	Fitzroy Harbour,	A. McMillan,	Stationery,	0	5	0
	Fort Erie,	G. Mackenzie,	do.	0	7	6
	Franktown,	J. Drysdale,	do.	0	2	6
	Fredericksburg,	D. L. Thorp,	do.	0	2	6
	Frelighsburg,	J. Chamberlin,	do.	0	3	1¼
	Galt,	Ab. Shade,	do.	0	12	6
	Grenville,	E. Pridham,	do.	2	10	0
	Grimsby,	H. Nelles,	do.	0	10	0
	Guelph,	Mary Hume,	do.	0	15	0
	Haldimand,	John Taylor,	do.	0	5	0
	Hallowell,	W. Rorke,	do.	1	0	0
	do.	Jos. Wilson,	Advertising,	0	11	11
	Hamilton,	E. Ritchie,	Stationery,	2	10	0
	do.	S. Randal,	Advertising,	1	5	2
	Hatley,	Robert Vincent,	Stationery,	0	5	0
	Hawkesbury,	C. Hersey,	do.	0	7	6
	Henryville,	H. Wells,	do.	0	5	0
	Hillier,	A. Macpherson,	do.	0	5	0
	Holland Landing,	W. J. Sloane,	do.	0	5	0
	Howard,	A. Wheatley,	do.	0	2	6
	Hull,	J. Bedard,	do.	0	5	0
	Huntingdon,	D. K. Lightall,	do.	0	5	0
	Isle aux Noix,	T. Jobson,	do.	2	0	0
	Kemptville,	W. H. Bottom,	do.	0	2	6
	Kilmarnock,	J. Maitland,	do.	0	2	6
	Kingston,	J. Macaulay,	do.	6	5	0
	do.	J. Macfarlane & Co.	Advertising,	1	10	0
	do.	E. Thompson,	Printing Work,	9	15	0
	Kitley,	J. L. Schofield,	Stationery,	0	2	6
	La Baie,	D. McDonald,	do.	0	2	6
	La Chine,	C. E. Crosman,	do.	0	6	6
	Lanark,	John Hall,	do.	0	10	0
	Lancaster,	W. McIntosh,	do.	0	10	0
	Laprairie,	J. Johnston,	do.	1	0	0
	Leeds,	J. Meyer,	do.	0	5	0
	Lennoxville,	E. Warren,	do.	0	2	6
	Lloyd Town,	Jos. Watson,	do.	0	2	6
			Carried forward, £	69	1	2¼

Amount Currency. £	s.	d.
14	16	5
1	5	0
0	5	0
0	7	6
0	7	6
0	5	0
0	2	6
0	5	0
0	12	6
0	5	0
0	5	0
2	0	0
0	1	0
0	5	0
0	12	6
0	2	6
0	7	6
1	0	0
0	18	0
0	15	8
0	5	0
0	2	6
1	9	6
2	0	0
0	5	0
0	7	6
0	2	6
0	7	6
0	2	6
0	5	0
0	10	0
1	0	0
0	11	5
0	2	6
0	2	6
0	2	6
0	5	0
0	7	6
0	2	6
0	2	6
0	3	1¼
0	12	6
2	10	0
0	10	0
0	15	0
0	5	0
1	0	0
0	11	11
2	10	0
1	5	2
0	5	0
0	7	6
0	5	0
0	5	0
0	5	0
0	2	6
0	5	0
0	5	0
2	0	0
0	2	6
0	2	6
6	5	0
1	10	0
9	15	0
0	2	6
0	2	6
0	6	6
0	10	0
0	10	0
1	0	0
0	5	0
0	2	6
0	2	6
£ 69	1	2¼

No. of Inner Voucher.	Towns.	To whom paid.	Particulars of Disbursements.	Amount Currency. £	s.	d.
			Brought over, ..	69	1	2¼
	London,	G. J. Goodhue,	Stationery,	1	0	0
	do.	Busteed & Co.	Advertising,	0	13	9
	L'Orignal,	F. H Johnson,	Stationery,	0	10	0
	Lotbinière,	Jos. Filteau,	do.	0	2	6
	Lochabar,	W. McLean,	(None allowed,)			
	March,	Thomas Read,	Stationery,	0	5	0
	Markham,	A. Barker,	do.	0	5	0
	Martintown,	A. McMartin,	do.	0	5	0
	Matilda,	G. Brouse,	do.	0	5	0
	Merrickville,	Terence Smith,	do.	0	6	0
	Middleton,	Jas. Brown	do.	0	2	6
	Montreal,	Andrew Porteous,	do.	7	10	0
	do.	Robt. Weir,	Printing and Advertising,	11	4	6
	Mosa,	George Gibb,	Stationery,	0	3	0
	Murray,	C. Biggar,	do.	0	5	8
	Murray Bay,	Edward Tremblay,	do.	0	2	6
	Milford,	C. McMahon,	(Accounts not received,)			
	Napanee,	A. McPherson,	do.	0	15	0
	do.	J. Macfarlane & Co.	Advertising,	0	7	10
	Napierville,	Loop Odell,	Stationery,	0	2	6
	Nelson,	W. Chisholm,	do.	1	0	0
	do.	G. H. Hackstoff,	Advertising,	0	8	8
	New Glasgow,	Hoyes Lloyd,	Stationery,	0	2	6
	Newmarket,	W. B. Robinson,	do.	0	7	6
	Niagara,	Ralfe Clench,	do.	2	0	0
	do.	Samuel Heron,	Advertising,	0	13	10
	Nicolet,	L. M. Cressé,	Stationery,	0	10	0
	Norwich,	E. Cook,	do.	0	2	6
	Orford,	D. S. Baldwin,	do.	0	2	6
	Oznabruck,	Jos. Bockus,	do.	0	2	6
	Otanabee,	C. P. Rubridge,	do.	0	2	6
	Oxford,	J. Ingersoll,	do.	0	10	0
	Packenham,	A. Dickson,	do.	0	2	6
	Paris,	John Smith,	do.	0	2	6
	Penetanguishene,	J. M. Hamilton,	do.	1	0	0
	Petite Nation,	D. B. Papineau,	do.	0	2	6
	Peterboro',	J. Ferguson,	(Not received,)			
	Philipsburg,	Horatio N. May,	Stationery,	0	5	0
	Pickering,	Francis Leys,	do.	0	5	0
	Port Dover,	C. McNeilledge,	do.	0	6	0
	Port Burwell,	J. Burwell,	do.	0	3	9
	Port Hope,	David Smart,	do.	0	10	0
	do.	W. B. Gowan,	Advertising,	0	14	7
	Port Stanley,	John Bostwick,	Stationery,	0	5	0
	do.	T. Hodgkinson,	Advertising,	0	7	4
	Port Talbot,	M. Burwell,	Stationery,	0	3	9
	Prescott,	A. Jones,	do.	1	10	0
	do.	A. B. James,	Advertising,	0	12	6
	Perth,	J. Taylor,	(Accounts not received,)			
	Queenston,	A. Hamilton,	Stationery,	2	10	0
	do.	Saml. Heron,	Advertising,	0	4	4
	Richmond, L. C.	F. L. Dresser,	Stationery,	0	5	0
	River Trent,	W. Robertson,	do.	0	5	0
	River du Loup,	F. L. Chalon,	do.	0	5	0
	Romney,	T. Renwick,	do.	0	2	6
	Raleigh,	D. McGregor,	(Accounts not received,)			
	do.	do.	do.			
	St. Andrews, L. C.	W. G. Blanchard,	Stationery,	0	7	6
	St. Andrews, U. C.	Finlay Sinclaair,	do.	0	2	6
	St. Denis,	F. T. Mignault,	do.	0	5	0
	St. Francis,	J. Gill,	do.	0	2	6
	St. Giles,	Danl. Byrne,	do.	0	2	6
	St. Johns, L. C.	P. P. Demaray,	do.	2	0	0
	St. Johns, U. C.	Zenas Fell,	do.	0	2	6
	St. Matthias,	Louis Marchand,	do.	0	5	0
	St. Ours,	J. Bistodeau,	do.	0	2	6
	St. Thomas,	Bela Shaw,	do.	0	10	0
	do.	John Kent,	Advertising,	0	10	3
	Sandwich,	Wm. Hands,	Stationery,	2	10	0
	do.	John Cowan,	Advertising,	0	8	1
	Shefford,	D. Wood,	Stationery,	0	5	0
	Sherbrooke,	Charles Whitcher,	do.	0	10	0
	Simcoe,	D. Dampbell,	do.	0	10	0
			Carried over, £	118	5	0¼

No. of Inner Voucher.	Towns.	To whom paid.	Particulars of Disbursements.	Amount Currency. £	s.	d.
			Brought over, . .	118	5	0¼
	Smith's Falls,	W. Simpson,	Stationery,	0	4	0
	Stoney Creek,	J. Williamson,	do	0	5	0
	Streetsville,	J. Ransom,	do.	0	7	6
	St. Catherines,	W. H. Merritt,	do.	1	0	0
	do.	H. Leavenworth,	Advertising,	0	4	8
	Stanstead,	C. W. Talford,	do.	0	8	6
	Terrebonne,	J. McKenzie,	Stationery,	0	2	6
	Thornhill,	W. Parsons,	do.	0	3	6
	Thorold,	P. Keefer,	do.	0	5	0
	do.	H. Leavenworth,	Advertising,	0	1	9
	Three Rivers,	D. Chisholme,	Stationery,	2	0	0
	Toronto,	A. Lewis,	do.	0	5	0
	Toronto City,	J. S. Howard,	do.	7	10	0
	do.	E. Ryerson,	Advertising,	2	16	6
	do.	E. Lesslie & Sons,	Paper,	16	17	6
	do.	Saxon & McKnight,	do.	9	11	3
	Trafalgar,	A. Proudfoot,	Stationery,	0	10	0
	Vittoria,	F. L. Walsh,	do.	0	7	6
	Wainfleet,	D. Thompson,	do.	0	3	4
	Walsingham,	A. McLennan,	do.	0	2	6
	Waterford,	A. Murphy,	do.	0	5	0
	Waterloo,	Daniel Snyder,	do.	0	5	0
	Wellington Square,	A. Bates,	do.	0	2	6
	West Williamsburg,	H. G. Stearns,	do.	0	7	6
	Whitby,	J. B. Warren,	do.	1	0	0
	William Henry,	E. L. Hayden,	do.	0	15	0
	Williamstown,	D. McNicol,	do.	0	5	0
	Yarmouth,	R. L. McKenney,	do.	0	2	6
	do.	John Kent,	Advertising,	0	2	11
	Yonge,	J. Weatherhead,	Stationery,	0	2	6
	Yamaska,	Henry Penton,	do.	0	5	0
	General Post Office,	Thos. Cary & Co.	Printing Work, &c.	33	8	3¼
	do.	Neilson & Cowan,	do.	12	5	7
	do.	Frechette & Co.	do.	42	17	0
	do.	T. A. Stayner,	Stationery Allowance,	8	13	1
	Hillier,	Josh. Wilson,	Advertising,	0	5	5
	St. Eustache,	C. G. O'Doherty,	Stationery, (April Quarter, 1834,)	0	10	0
	do.	do.	Stationery, (July, 1834,)	0	10	0
	Stanstead,	S. H. Dickerson,	Advertising, (April, do.	0	5	9
	Dundas,	G. H. Hackstoff,	do. (October, do.	0	10	3
	Quebec,	General Post Office,	Sundries, (January, 1835,)	9	4	7¼
	Credit,	J. B. Spragge,	Stationery, (October, 1834,)	0	7	6
	General Post Office,	Neilson & Cowan,	do. (January, 1835,)	5	3	4
			Currency, £	279	4	9¼
			Sterling, £	242	0	2

General Post Office,
Quebec, 5th January, 1835.

(Signed,) E. J. KING,
Accountant.

(Signed,) T. A. STAYNER,
Deputy Post Master General.

Discharge.—Canada Accounts, Voucher K.—(Miscellanies.)

No. of Inner Voucher.	Particulars of Disbursements.	Amount Currency. £	s.	d.
	Amount of Transit Postage paid to the United States Government as per inclosed Document,	1	17	1
	Sterling, £	1	12	1¼

General Post Office,
Quebec, 5th January, 1835.

(Signed,) E. J. KING,
Accountant.

(Signed,) T. A. STAYNER,
Deputy Post Master General.

Discharge.—Canada Accounts.

ACCOUNT of Missents and Overcharges at the several Offices in the Canadas, in Quarter ended 5th January, 1835.

Post Towns.	Amount Currency. £	s.	d.
Abbottsford, L. C.	0	6	8
Adelaide, U. C.	1	12	11
Adolphustown, U. C.	0	14	6
Albion, U. C.	0	1	3½
Aldborough, U. C.	0	8	5
Alexandria, U. C. Accounts not received,	0	0	0
Amherstburg, U. C.	3	14	0
Ancaster, U. C.	2	16	1
Aylmer, L. C.	0	13	9
Babyville, L. C.	0	3	0
Barnston, L. C.	0	0	0
Bath, U. C.	2	0	8
Bayham, U. C.	1	7	0
Beamsville, U. C.	0	3	6
Beauharnois, L. C.	0	16	0½
Bécancour, L. C.	0	4	1
Bedford, L. C.	0	5	0½
Belleville, U. C.	15	13	1
Berthier, L. C.	0	7	4
Berthier en bas, L. C. Way Account,	0	0	0
Beverley, U. C.	2	4	11
Bolton, L. C.	0	15	9½
Boucherville, L. C. Way Account,	0	0	0
Brantford, U. C.	11	0	4½
Brighton, U. C.	0	16	9
Brockville, U. C.	13	7	9
Brome, L. C.	0	5	3
Brompton, L. C.	0	0	0
Buckingham, L. C.	0	1	1½
Burford, U. C.	2	6	10
Bytown, U. C.	12	16	10½
Cacona, L. C.	0	0	0
Camden East, U. C.	0	14	1
Cap Santé, L. C. Way Account,	0	0	0
Carleton, Bay Chaleur, L. C.	6	3	4
Carleton Place, U. C.	2	6	1½
Cascades, L. C.	0	3	11
Castlefird, U. C.	0	18	0
Cavan, U. C.	2	3	4
Chambly, L. C.	2	0	2
Chateauguay, L. C.	3	10	10
Chateau Richer, L. C.	0	1	8½
Chatham, L. C.	1	13	11½
Chinguacousey, U. C.	0	7	5
Chippawa, U. C.	0	15	6
Churchville, L. C.	0	0	0
Clarenceville, L. C.	1	0	7
Cobourg, U. C.	11	0	5½
Colborne, U. C.	2	10	9
Colchester, U. C.	0	2	5
Compton, L. C.	0	2	9½
Cornwall, U. C.	3	11	4
Côteau du Lac, L. C.	1	17	4½
Credit, U. C. Accounts not received,	0	0	0
Dannville, L. C.	0	5	0½
Darlington, U. C.	0	7	5
Delaware, U. C.	2	7	7
Demorestville, U. C.	0	16	3½
Dewittville, L. C.	0	1	6½
Drummondville, L. C.	0	9	11½
Drummondville, U. C.	3	12	4
Dundas, U. C.	7	6	1½
Dundee, L. C.	0	1	8½
Dunham, L. C.	1	1	0
Dunnville, U. C.	1	5	9½
Eaton, L. C.	0	8	2½
Erieus, U. C.	0	4	8
Esquesing, U. C. Accounts not received,	0	0	0
Etobicoke, U. C.	0	15	5½
Fitzroy Harbor, U. C.	2	0	9½
Carried forward, £	137	11	0½

Post Towns.	Amount Currency. £	s.	d.
Brought forward,	137	11	0½
Fort Erie, U. C.	0	4	2½
Franktown, U. C.	0	2	3
Fredericksburg, U. C.	1	18	6½
Frelighsburg, L. C.	0	9	3
Galt, U. C.	2	19	1
Gananoque, U. C.	0	7	3
Gentilly, L. C.	0	0	7
Georgeville, L. C.	0	2	1
Georgina, U. C.	0	1	4
Gosfield, U. C.	0	0	9
Granby, L. C.	0	6	10
Grenville, L. C.	1	6	9½
Grimsby, U. C.	3	4	10
Guelph, U. C.	10	0	7½
Haldimand, U. C.	0	16	7
Hallowell, U. C.	5	11	0½
Hamilton, U. C.	14	12	11
Hatley, L. C.	0	6	1
Hawkesbury, U. C.	1	18	5
Hemmingford, L. C.	0	10	5
Henryville, L. C.	0	10	9
Hereford, L. C. Way Account,	0	0	0
Hillier, U. C.	1	12	9
Holland Landing, U. C.	1	10	1½
Howard, U. C.	0	4	0
Hull, L. C.	3	6	5½
Huntingdon, L. C.	2	2	7½
Industry, L. C.	0	5	2
Isle aux Noix, L. C.	1	3	5
Isle Verte, L. C.	0	0	0
Kamouraska, L. C. Way Account,	0	0	0
Kemptville, U. C.	1	8	9½
Kilmarnock, U. C.	0	4	9½
Kingston, U. C.	24	8	10
Kitley, U. C.	0	3	0½
La Baie, L. C.	0	8	7
La Beauce, L. C.	0	0	0
La Chine, L. C.	0	17	10
La Colle, L. C.	0	2	3
Lanark, U. C.	0	8	2
Lancaster, U. C.	5	7	8½
Laprairie, L. C.	1	13	1
L'Assomption, L. C.	1	11	5½
Leeds, L. C.	0	19	3
Lennoxville, L. C.	0	3	0
Les Eboulemens, L. C.	0	0	0
L'Islet, L. C.	0	6	4½
Lloyd Town, U. C.	0	6	5
Lochabar, L. C.	0	3	1½
Lochiel, U. C.	0	11	9½
London, U. C.	13	1	5
L'Orignal, U. C.	1	1	7
Lotbinière, L. C.	0	2	2
Manningville, L. C.	0	0	0
March, U. C.	2	2	1½
Markham, U. C.	2	11	9
Marmora, U. C.	0	0	11
Martintown, U. C.	1	9	4½
Matilda, U. C.	0	14	2
Merrickville, U. C.	1	3	8½
Middleton, U. C.	0	9	0½
Milford, U. C. Accounts not received,	0	0	0
Montreal, L. C.	103	17	2
Moss, U. C.	0	9	10½
Murray, U. C.	5	9	4
Murray Bay, L. C.	0	1	4
Napanee, U. C.	3	1	9½
Napierville, L. C.	0	0	4½
Nelson, U. C.	4	9	3½
New Glasgow, L. C.	0	2	0½
Carried over, £	372	18	2

Post Towns.	Amount Currency. £	s.	d.
Brought forward, . .	372	18	2
Newmarket, U. C.	11	14	10
Niagara, U. C.	12	13	6
Nicolet, L. C.	0	18	4
North George Town, L. C.	1	15	9
Norton Creek, L. C.	0	3	0½
Norwich, U. C.	0	9	9
Orford, U. C.	0	11	3¼
Osnabruck, U. C	0	0	4½
Otanabee, U. C.	0	15	8½
Oxford, U. C.	3	2	1
Packenham, U. C.	0	1	8½
Paris, U. C.	0	5	10½
Penetanguishene, U. C.	1	2	7½
Perth, U. C. Accounts not received,	0	0	0
Peterborough, U. C.	3	14	8½
Petite Nation, L. C.	1	1	10½
Philipsburg, L. C.	1	8	1½
Pickering, U. C.	0	8	2
Port Burwell, U. C.	1	0	4
Port Dalhousie, U. C.	0	5	9½
Port Dover, U. C.	0	14	8½
Port Hope, U. C.	13	14	5
Portland, U. C.	0	0	11
Portneuf, L. C. Way Account,	0	0	0
Port Stanley, U. C.	2	7	6½
Port Talbot, U. C.	3	5	4
Potton, L. C.	0	0	0
Prescott, U. C.	10	6	10½
Quebec, L. C.	398	15	2½
Queenston, U. C.	11	7	7½
Raleigh, U. C. Accounts not received,	0	0	0
Rawdon, L. C.	0	9	8½
Rawdon, U. C.	0	1	11
Richmond, L. C.	3	6	11
Richmond, U. C. Accounts not received,	0	0	0
Rimouski, L. C.	0	5	3
River Trent, U. C.	8	7	7½
Rivière du Loup, L. C.	1	0	10½
Rivière du Loup en bas, L. C.	0	4	3½
Rivière Ouelle, L. C. Way Account,	0	0	0
Romney, U. C.	0	0	0
Russell Town, L. C.	0	0	0
St. André, L. C.	0	0	0
St. Andrews, L. C.	2	0	4½
St. Andrews, U. C.	0	5	6
Ste. Anne de la Pérade, L. C.	0	18	5
Ste. Anne la Pocatiére, L. C. Way Account,	0	0	0
St. Antoine, L. C.	0	0	4½
St. Catharines, U. C.	3	3	8
St. Césaire, L. C.	6	0	4½
St. Charles, L. C. Accounts not received,	0	0	0
Ste. Croix, L. C.	0	3	9½
St. Dénis, L. C.	0	4	4½
St. Eustache, L. C., Accounts not received.	0	0	0
St. Francis, L. C.	0	2	11½
St. George, L. C.	0	0	0
St. Giles, L. C.	0	5	0½
St. Grégoire, L. C.	0	8	1½
St. Hilaire, L. C.	1	13	10½
St. Hyacinthe, L. C. Accounts not received,	0	0	0
St. Jean Port Joli, L. C. Way Account,	0	0	0
St. Johns, L. C.	0	17	8½
St. Johns, U. C.	0	4	0½
Carried forward, £	879	9	10½

Post Towns.	Amount Currency. £	s.	d.
Brought forward, . .	879	9	10½
Ste. Marie de Manoir, L. C	0	8	10
Ste. Martine, L. C.	0	0	4½
St. Matthias, L. C.	0	2	3
St. Nicolas, L. C.	0	0	0
St. Ours, L. C.	0	1	6
St. Paul's Bay, L. C.	0	14	7½
St. Pierre les Becquets, L. C.	0	3	11
St. Raphael, U. C. Accounts not received,	0	0	0
St. Roc des Aunais, L. C. Way Account,	0	0	0
St. Roc l'Achigan, L. C.	0	3	4
St. Thomas, L. C. Way Account,	0	0	0
St. Thomas, U. C.	1	19	4
Sandwich, U. C.	8	15	5
Scarboro', U. C.	0	5	11
Shannonville, U. C.	0	5	3
Shefford, L. C.	0	16	5
Sherbrooke, L. C.	1	8	8
Simcoe, U. C.	2	12	10½
Smith's Falls, U. C.	1	16	10
Smithville, U. C.	0	7	2
Stanley's Mills, U. C.	0	0	0
Stanstead, L. C.	1	8	7
Stoney Creek, U. C.	0	5	11
Stouffville, U. C. Accounts not received,	0	0	0
Streetsville, U. C.	1	1	0½
Stukely, L. C.	0	0	7
Terrebonne, L. C.	1	7	7
Thornhill, U. C.	4	6	4
Thorold, U. C.	0	19	0½
Three Rivers, L. C.	7	18	11½
Toronto City, U. C.	113	4	1½
Toronto Township, U. C.	1	12	3
Trafalgar, U. C.	1	8	5
Trois Pistoles, L. C.	0	0	0
Vankleek Hill, U. C.	0	2	1
Varennes, L. C. Way Account,	0	0	0
Verchères, L. C. Way Account,	0	0	0
Vittoria, U. C.	5	11	3
Wainfleet, U. C.	0	2	5½
Walsingham, U. C.	0	1	8
Waterford, U. C.	0	3	5
Waterloo, U. C.	0	18	9
Ways Mills, U. C.	0	5	3
Wellington, U. C.	2	19	11½
Wellington Square, U. C.	0	3	0½
West Williamsburg, U. C.	1	6	6
Whitby, U. C	1	4	3½
William Henry, L. C.	0	15	11
Williamstown, U. C.	1	19	4
Wilton, U. C.	0	10	2½
Yamachiche, L. C.	0	0	11½
Yamaska, L. C.	0	17	0½
Yarmouth, U. C.	3	2	7½
Yonge, U. C.	0	19	11½
Ste. Martine, (October Quarter, 1834,)	0	0	0
Ste. Marie de Manoir, (do. do.)	0	7	6½
do. (July do. do.)	0	4	6
do. (April do. do.)	0	7	10½
Credit (October do. do.)	1	2	5½
St. Eustache (April Quarter, 1834,)	0	3	4½
do. (July do. do.)	0	5	4
Richmond (October do. do.)	2	5	0½
Currency, £	1059	6	3
Sterling, £	918	1	5

General Post Office,
Quebec, 5th January, 1835.

(Signed,) E. J. KING,
Accountant.

(Signed,) T. A. STAYNER,
Deputy Post Master General.

Discharge.—Canada Accounts.

ACCOUNT of British Dead Letters sent to the General Post Office, London, from the General Post Office, Quebec, in the Quarter ended 5th January, 1835.

Date of Transmission.	Number on Packet.	Number of Letters, &c.		Amount Currency. £	s.	d.
1835,						
3d February,	No. 1.	187		57	14	0
3d March,	No. 2.	200		36	15	5¾
7th April.	No. 3.	671		167	17	0¾
			Currency, £	262	6	6
			Sterling, £	227	6	11¼

General Post Office,
Quebec, 5th January, 1835.

(Signed,) E. J. KING,
Accountant.

(Signed,) T. A. STAYNER,
Deputy Post Master General.

Canada Accounts.

ACCOUNT of Provincial Dead Letters remaining in the General Post Office, Quebec, to be opened by order of 31st January, 1801, and taken credit for in the Quarter ending 5th January, 1835.

I certify that the Postage on Provincial Dead Letters, sent in to the Dead Letter Office at Quebec, by the several Deputies in the Canadas, and for which allowance has been granted to them by the Deputy Post Master General, amounts to .. .. £325 9 2¼ Currency.

£282 1 4 Sterling.

For this sum the Deputy Post Master General is entitled to take credit with the General Post Office, London, under authority dated 31st January, 1801.

General Post Office,
Quebec, 5th January, 1835.

(Signed,) E. J. KING,
Accountant.

(Signed,) T. A. STAYNER,
Deputy Post Master General.

No. 114.

The General Post Office, British North America, Quarter ended 5th April, 1835,

In Account Current with the General Post Office, London.

Dr. | Cr.

Charge.	Sterling Dollars at 4s. 4d. each. £	s.	d.	£	s.	d.
To Balance due by D. P. M. G. of B. N. A. 5th January, 1835,				2975	8	4½
To do. by do. of N. S. & N. B. do. do.				1961	15	9
To do. by Post Masters in do. & do. do. do.				284¼	9	7¼
To Amount of Postage of Towns in Lower Canada,	2687	14	1			
To do. of do. of do. in Upper Canada,	6094	5	4¼			
To do. of do. of do. in Nova Scotia, &c. with which Quebec keeps Accounts,	606	2	6¼	11541	10	10½
To do. of do. of do. in Nova Scotia & New Brunswick	1530	1	0½			
To do. of do. of do. in the Line of Road to Quebec,	623	7	10			
To do. of Way and Ship Letters and Undercharges in Lower and Upper Canada,	87	17	9	106	16	9¼
To do. of do. do. in N. Scotia & New Brunswick,	18	19	0¾			
To do. of Unpaid Letters from England to Halifax,	204	5	1			
To do. of Paid do. for do. from do.	21	8	5¼	230	14	1½
To do. of do. do. for do. do. Quebec,	5	0	7¼			
To Cash received for Returned Letter, (see Quebec Account Current.)				0	9	10
			£	17101	5	4¼

Discharge.	£	s.	d.	£	s.	d.	
By Cash remitted on Acct. of this Quarter by D. P. M. G. of B. N. A.				2816	13	4	
By do. on Acct. of do. by do. of N. Scotia,				660	19	10½	
By Salaries, (Canada,) - - -	1510	17	10½				
By do. Nova Scotia, New Brunswick, - -	207	16	3¼	1718	14	2	A
By Travelling Charges, (Canada,) - -				22	5	0	B
By Mail Conveyance, (do.) - - -	2389	18	11¼				
By do. do. (Nova Scotia & New Brunswick,	537	0	4	2926	19	3¼	C No. 1
By Ship Letter Gratuities, (Canada,) - -							C No. 2
By Tradesmen's Bills, (do.) - -				15	11	5	E
By Rents and Taxes, (do.) - -	10	16	8				
By do. do. (Nova Scotia,) - -	9	12	7	20	9	3	F
By Law Expenses, (Canada,) - -				23	13	5¼	G
By Stationery, Printing, and Advertising (Canada,)	252	5	3¼				
By do. do. do. (Nova Scotia, &c.)	43	0	9¼	295	6	1	H
By Overcharges, Missents, and Forwarded, (Canada,)	1356	17	11¼				
By Amount of Forwarded sent Postage to England from Quebec,	1	19	9¼				
By Overcharges, Missents, and Forwarded, (Nova Scotia) including £119. 19s. 6¼d. sterling, Dead Letters sent to G. P. O. London,	1132	9	11¼	2491	7	8	
By Dead Letters sent to G. P. O. London, from Quebec,				186	1	6	
By do. remaining in G. P. O. Quebec, to be opened by order of 21st January, 1801,				259	16	11	
By Miscellanies, (Canada,) - - -	9	1	5¼				
Premium, or difference of British Sterling Money, (Halifax,)	51	16	5	60	17	10¾	K
By Balance due G. P. O. London, by D. P. M. G. of B. N. A.				3600	18	11¼	
By do. do. by do. of N. Scotia,				1729	8	1¼	
By Balances in hands of Post Masters in N. Scotia and N. B.				272	2	5¼	
			£	17101	5	4¼	

Mem.—	£	s.	d.	£	s.	d.
Balance due by D. P. M. G. of Nova Scotia, &c.	1729	8	1¼			
Balance due by Post Masters in Nova Scotia and New Brunswick, for which the D. P. M. G. of Nova Scotia is responsible,	272	2	5¼	2001	10	7
Letters remaining on hand,				170	0	0

Mem.—	£	s.	d.	£	s.	d.	£	s.	d.
Balance due by D. P. M. G. of B. N. A.				3600	18	11¼			
Letters remaining on hand,	559	14	8¼				452	12	11¼
Debts due by Province of Lower Canada, for which the Legislature has not provided payment.	2588	11	3¼	3148	6	0¼			

(Signed,) T. A. STAYNER,
Deputy Post Master General.

(Signed,) E. J. KING,
Accountant.

No. 115.

(Signed,) T. A. STAYNER,
Deputy Post Master General.

(Signed,) E. J. KING,
Accountant.

No. 115.

The General Post Office, Quebec, in Quarter ended 5th April, 1835,

Dr. Thomas Allen Stayner, Deputy Post Master General, in Account Current with the General Post Office, London. Cr.

Charge.	Currency, Dollars at 5s. each. £	s.	d.	Sterling, Dollars at 4s 4d each. £	s.	d.
To Balance due the General Post Office, London, 5th January. 1835,				2975	8	4¼
To Amount of Postage of Towns in Lower Canada per General Abstract and Inner Vouchers,	3101	3	11	2687	14	1
To do. of do. of do. in Upper Canada per General Abstract and Inner Vouchers.	7031	16	11¼	6094	5	4¼
To do. of do. of do. in Nova Scotia per General Abstract and Inner Vouchers.	699	7	7	606	2	6¼
To do. of Ship Letter Postage per Abstract and Inner Voucher,						
To do. of Way Letter Postage and Undercharges per Abstract,	101	8	2	87	17	9
To do. of Paid Sent Postage to London and Falmouth per Monthly sheets herewith,	5	16	1	5	0	7¼
To Cash received for Returned Letter per Document herewith,				0	9	10
£	10939	12	8¼			
				£ 12456	18	6¼

Discharge.	Letters of Abstract.	Currency, Dollars at 5s. each £	s.	d.	Sterling, Dollars at 4s 4d each. £	s.	d.
By Cash remitted on Account of this Quarter per Abstract herewith,					2816	13	4
By Salaries,	A	1743	6	9¼	1510	17	10¼
By Travelling Charges,	B	25	13	5¼	22	5	0
By Conveyance of Mails,	C. 1	2757	12	7¼	2389	18	11¼
By Ship Letter Gratuities,	C. 2						
By Packets,	D						
By Tradesmen's Bills,	E	17	19	4	15	11	5
By Rents and Taxes,	F	12	10	0	10	16	8
By Law Expenses,	G	27	6	4	23	13	5¼
By Stationery, Printing, and Advertising,	H	291	1	5¼	252	5	3¼
By Pensioners,	I						
By Miscellanies,	K	10	9	4	9	1	5¼
By Overcharges and Missents per Abstract,		1565	13	0	1356	17	11¼
By Amount of Forwarded Sent Postage to London and Falmouth per Monthly Sheets herewith,		2	5	11	1	19	9¼
By Dead Letters sent to the Gen. Post Office, London,		214	14	0¼	186	1	6
By do. remaining to be opened by order of 31st January, 1801,		299	16	5¼	259	16	11
£		6968	8	9			
By Balance due the General Post Office, London,					3600	18	11¼
Note.—Letters remaining on hand,	£ 645 16 11¼						
Debts due by the Province of Lower Canada, for which the Legislature has refused to provide, reported by the D. P. M. G. to the Post Master General,	2986 16 1¼						
	£3632 13 1 Currency,						
	£3148 6 0¼ Sterling.				£ 12456	18	6¼

On the Twenty-fifth day of August, one thousand eight hundred and thirty-five, Thomas Allen Stayner, Deputy Post Master General of British North America, came before me, and made Oath, that the above is a just and true Account of all the Monies received by him for the Port of Letters or Packets, and that the Disbursements charged are an exact Statement of what has been paid on Account of the General Post Office.

Sworn before me at Quebec, the day and year above written.

(Signed,) T. A. STAYNER,
Deputy Post Master General.

(Signed,) E. J. KING,
Accountant.

ANALYSIS of the Balance due by me to the General Post Offic , on the 5th April, 1835, as it is stated on the Account Current.

In what consisting.	Halifax Currency. £	s.	d.	Total Halifax Currency. £	s.	d.	Remarks.
Letters remaining,				645	16	11¼	
Balances due by the Civil Government of Lower Canada for Postage, not yet provided for, viz :							
Civil Secretary's Department,	2131	19	0				The circumstances connected with these Balances have repeatedly been brought under the notice of His Lordship the Post Master General.
Adjutant General's,	59	3	0½				
Provincial Secretary's,	133	2	9				
House of Assembly,	347	17	2				
Legislative Council,	314	14	2	2986	16	1½	
			£	3632	13	1	Noticed in the Account Current.
The following Sums due by Post Masters to the Deputy Post Master General, viz.:— Not noticed in the Account Current.							
J. G. Bethune, late P. M. Cobourg, and his Securities,	354	0	0				Actions for the recovery of these Monies are now in progress, conducted by the Attorney General of Upper Canada.
T. Cameron, late P. M. Hamilton, and do.	200	0	0				
G. W. Whitehead, P. M. Burford, and do.	80	0	0				
T. Crook , late P. M. Niagara, and do.	125	10	0				
R. Mount, late P. M. Delaware, and do.	38	9	2				Dead—his Executors promise to pay.
T. Pierson, late P. M. Hillier, and do.	3	16	5				A Sum said to have been remitted—never received.
W. Irvine, late P. M. Coteau du Lac, and do.	8	0	7½				Absconded, and his Sureties also.
W. Crysler, late P. M. Williamsburg,	4	13	6				I must prosecute for this.
T. A. Murdoch, late P. M. Lanark, and do.	8	10	10				Promises to pay in a few days.
C. Whitcher, P. M. Sherbrooke,	25	9	10				do. do.
T. Wilson, late P. M. Amherstburg, and do.	7	0	0				Will probably be recovered from his Sureties,
D. Cameron, late P. M. Alexandria,	4	12	6				Promises to pay.
C. O. Doherty, P. M. L'Assomption,*	15	7	3				do. do.
G. T. Burke, late P. M. Richmond, U. C.	9	8	1				do. do.
Wm. Chisholme, P. M. Nelson,	12	17	5				A Sum said to have been remitted, but never received,
				897	15	7½	
			Currency, £	4530	8	8½	
* Should be St. Eustache.			Sterling, £	3926	7	6	

It will be perceived by comparing the foregoing Statement with the Balance due per the Account Current, viz.: £3600. 18. 11¾. that I am actually in advance to the General Post Office a considerable Sum, for the Quarter ended 5th April, 1835.

(Signed,) T. A. STAYNER,
Deputy Post Master General.

Charge.—Canada Accounts, Voucher L. C.

ACCOUNT of Postage of Towns in Lower Canada, as per Abstracts of the Monthly Bills herewith, for the Quarter ended 5th of April, 1835.

No. of Inner Voucher.	Towns.	Months Ending, 5th February. £	s.	d.	5th March. £	s.	d.	5th April. £	s.	d.
	Abbotsford,	0	18	9	2	1	4½	2	1	2½
	Aylmer,	6	13	5	2	1	0	3	1	3
	Babyville,	1	0	4½	0	13	0½	0	14	2
	Barnston,	1	4	7½	0	10	3	0	18	7½
	Beauharnois,	1	18	6	1	14	2	1	8	6
	Bécancour,	0	10	5	0	8	11½	0	12	7½
	Bedford,	3	14	9½	2	12	2	4	13	6½
	Berthier,	[illegible]	2	0	9	14	1½	10	11	8
	Berthier en bas, Way Account,	[illegible]	0	0	0	0	0	0	0	0
	Bolton,	0	6	4½	0	11	10½	0	10	0
	Boucherville, Way Account,	0	0	0	0	0	0	0	0	0
	Brome,	0	8	5½	1	4	0½	1	13	9
	Brompton,	0	14	9	0	8	9	0	9	7
	Buckingham,	4	3	8½	2	18	11½	3	17	3
	Carried forward, £	33	16	2	24	18	8½	30	12	2

No. of Inner Voucher.	Towns.	Months Ending, 5th February. £	s.	d.	5th March. £	s.	d.	5th April. £	s.	d.
	Brought forward, ..	33	16	2	24	18	8½	30	12	2
	Cacona,	2	8	2	0	8	3	0	19	4
	Cap Santé, Way Account,	0	0	0	0	0	0	0	0	0
	Carleton, Baie Chaleur,	14	10	8½	11	9	4	10	11	6½
	Cascades,	4	14	2½	2	3	3½	3	3	6
	Chambly,	10	2	2	11	0	9½	9	19	1½
	Chateauguay,	2	17	6	2	11	5	2	18	1
	Chateau Richer,	0	4	7½	0	1	4	0	5	3½
	Chatham,	10	18	6½	7	11	3½	6	2	9½
	Churchville,	1	5	4	0	13	9	1	11	0
	Clarenceville,	1	8	11	0	15	11	1	2	11½
	Compton,	3	14	8	2	10	0½	2	4	4
	Côteau du Lac,	3	7	10	3	12	3	5	11	6½
	Dannville,	2	0	11½	1	6	0	1	8	3
	Dewittville,	1	10	4	1	5	6½	0	13	1
	Drummondville,	2	13	6	[illegible]	2	1½	2	8	7
	Dundee,	1	1	6	2	3	10	0	8	7
	Dunham,	2	9	7	2	6	4½	2	8	7
	Eaton,	2	0	8	1	8	10	2	10	7½
	Frelighsburg,	2	1	0	1	15	6½	1	17	2
	Gentilly,	0	11	2½	0	12	11½	1	3	11½
	Georgeville,	0	14	4½	0	13	7	2	8	3
	Granby,	2	13	11	1	2	2	0	19	5½
	Grenville,	3	19	5½	2	17	1½	2	16	10
	Hatley,	2	4	10½	1	15	1½	2	4	10½
	Hemmingford,	1	19	10½	0	18	6	1	15	6
	Henryville,	1	15	1½	0	17	2½	2	10	6
	Hereford, Way Account,	0	0	0	0	0	0	0	0	0
	Hull,	9	17	3	6	0	4½	5	13	4
	Huntingdon,	6	17	8½	5	8	5½	4	13	8½
	Industry,	0	9	1	0	15	9	0	14	6
	Isle aux Noix,	4	18	6	3	13	5	3	11	2½
	Isle Verte,	1	13	0	1	4	1	2	10	10½
	Kamouraska, Way Account,	0	0	0	0	0	0	0	0	0
	La Baie,	2	7	7	1	16	9½	2	1	2½
	La Beauce,	1	12	7½	0	17	6½	1	2	8
	La Chine,	4	13	10	4	17	4	6	15	2
	La Colle,	1	6	4½	1	15	10½	2	5	11½
	Laprairie,	7	1	0½	6	17	3½	6	1	1½
	L'Assomption,	3	8	5½	3	19	3	3	13	8½
	Leeds,	5	4	5½	4	11	1	2	6	8
	Lennoxville,	5	2	2½	5	5	6	7	8	3½
	Les Eboulemens,	0	13	8	0	13	5½	0	4	4½
	L'Islet,	0	9	2½	0	13	10	0	13	8½
	Lochabar,	1	1	5	0	6	10	0	14	6
	Lotbinière,	1	5	1½	1	10	5½	1	11	8½
	Menningville,	0	10	7½	0	1	1½	0	9	5
	Montreal,	327	13	3	340	9	6	404	3	10
	Murray Bay,	1	17	2	1	1	5½	1	12	5½
	Napierville,	1	18	9	0	19	3	3	2	2
	New Glasgow,	2	3	9½	0	16	6	1	13	3
	Nicolet,	3	8	11½	2	14	10	3	2	10
	North George Town,	3	19	9	2	16	3½	2	13	9½
	Norton Creek,	0	17	3½	0	13	9½	2	0	9
	Petite Nation,	4	13	3½	2	10	6	1	15	6
	Philipsburg,	3	5	10	1	18	3	2	6	0½
	Port Neuf, Way Account,	0	0	0	0	0	0	0	0	0
	Potton,	0	3	0½	0	7	4½	0	13	2½
	Quebec,	393	1	1	351	16	10	320	19	1½
	Rawdon,	2	19	0½	1	13	9½	1	7	9½
	Richmond,	10	19	2	7	4	11	6	16	8
	Rimouski,	5	10	9½	4	2	8	4	4	5½
	Rivière du Loup,	5	2	7	4	9	8½	5	4	7
	Rivière du Loup en bas,	1	17	6	1	11	2	3	8	1
	Rivière Ouelle, Way Account,	0	0	0	0	0	0	0	0	0
	Russell Town,	1	3	3	0	14	9	0	18	9
	St. André,	0	10	6	0	7	10	0	4	1½
	St. Andrews,	9	9	9½	10	6	11½	8	6	2½
	Ste. Anne de la Pérade,	2	17	8	3	12	7½	3	16	6
	Ste. Anne la Pocatière, Way Account,	0	0	0	0	0	0	0	0	0
	St. Antoine,	0	8	1½	0	4	2	0	5	5½
	St. Césaire,	1	15	3	1	6	5	0	16	6½
	St. Charles,	3	3	11½	3	6	4	3	8	7
	Carried over, £	9[illegible]	17	2½	885	15	8	936	8	3

No. of Inner Voucher.	Towns.	Months Ending, 5th February. £	s.	d.	5th March. £	s.	d.	5th April. £	s.	d.
	Brought over, £	964	17	2¼	885	15	8	936	8	3
	Ste. Croix,	0	5	4	0	5	6	0	3	5
	St. Denis,	2	14	0	2	16	2¼	3	8	4
	St. Eustache,	3	19	2¼	2	7	2	1	17	9½
	St. Francis,	1	6	7¼	0	13	5	1	5	4½
	St. George,	0	13	9	1	1	2	0	8	2½
	St. Giles,	1	3	5	0	14	11½	0	16	7½
	St. Grégoire,	0	6	0	0	8	3¼	0	11	6½
	St. Hilaire,	0	13	8¼	0	18	6	0	13	3½
	St. Hyacinthe,	3	0	0½	2	13	11½	7	14	0½
	St. Jean Port Joli, Way Account,	0	0	0	0	0	0	0	0	0
	St. Johns,	8	7	6	8	9	0¾	8	19	1¼
	Ste. Marie de Manoir,	1	19	0½	0	11	11	0	12	5
	Ste. Martine,	0	14	0	1	5	5	0	13	8
	St. Matthias,	0	18	2	0	19	10½	0	18	7
	St. Nicholas,	0	12	11½	0	4	6½	0	4	11½
	St. Ours,	2	1	9½	1	16	0¾	1	16	6
	St. Paul's Bay,	1	6	5¼	0	16	0	1	8	5½
	St. Pierre les Becquets,	0	13	9½	0	4	11	0	5	0
	St. Roc des Aunais, Way Account,	0	0	0	0	0	0	0	0	0
	St. Roc l'Achigan,	0	9	1	0	5	6½	0	9	10½
	St. Thomas, Way Account,	0	0	0	0	0	0	0	0	0
	Shefford,	2	8	11	2	19	6	4	14	1
	Sherbrooke,	9	17	0½	8	12	0½	7	6	9½
	Stanstead,	5	18	1½	5	17	9½	6	16	5
	Stukely,	0	8	0½	0	15	3½	0	8	9
	Terrebonne,	2	12	9½	2	5	2	2	11	10½
	Three Rivers,	31	2	9½	23	13	10½	26	2	2
	Trois Pistoles,	1	16	9	0	11	8½	0	13	4
	Varennes, Way Account,	0	0	0	0	0	0	0	0	0
	Verchères, Way Account,	0	0	0	0	0	0	0	0	0
	William Henry,	9	14	1½	8	10	0½	9	14	4
	Yamachiche,	1	6	6	0	18	10½	1	3	4
	Yamaska,	2	1	11½	2	7	2	1	15	5
	St. Eustache, October Quarter, 1834,	3	1	0½	4	6	9	2	15	7½
	do. January do. 1835,	2	18	10½	3	7	11½	2	15	5½
	St. Charles, do. do.	4	17	3½	4	6	0½	3	9	8½
	St. Hyacinthe, do. do.	1	1	3½	2	16	1	2	19	1½
	£	1075	7	7½	983	16	5	1041	19	10½
								983	16	5
								1075	7	7½
	Currency, £							3101	3	11
	Sterling, £							2687	14	1

General Post Office,
Quebec, 5th April, 1835.

(Signed,) E. J. KING,
Accountant.

(Signed,) T. A. STAYNER,
Deputy Post Master General.

Charge.—Canada Accounts, Voucher, U. C.

ACCOUNT of Postage of Towns in Upper Canada as per Abstracts of the Monthly Bills herewith for the Quarter ended 5th of April, 1835.

No. of Inner Voucher.	Towns.	Months Ending, 5th February. £	s.	d.	5th March. £	s.	d.	5th April. £	s.	d.
	Adelaide,	11	16	1	6	13	3	4	4	3
	Adolphustown,	2	8	9¼	2	3	3	2	15	1½
	Albion,	1	14	8	1	3	3¼	1	1	1
	Aldborough,	0	17	10½	1	1	5½	1	0	0½
	Alexandria,	1	14	4	1	4	3½	1	3	3½
	Amherstburg,	47	1	0½	26	9	4½	34	14	0
	Ancaster,	14	10	0	9	12	6½	9	19	2
	Bath,	8	6	1¼	7	11	6½	10	7	11½
	Bayham,	3	8	7½	2	5	4½	3	4	4
	Beamsville,	4	13	6½	3	11	3½	4	1	7
	Belleville,	38	14	2½	39	6	6½	35	17	6
	Beverly,	5	9	0½	4	11	0	6	8	2
	Brantford,	40	0	1½	37	13	9	37	1	11
	Brighton,		12	3½	3	17	7	10	3	2½
	Brockville,	55	18	0	42	7	10½	48	11	7
	Burford,	7	3	4	4	16	6	7	7	11½
	Bytown,	49	14	7	41	15	5½	41	7	6
	Camdem East,	2	3	1½	1	7	1½	2	10	11½
	Carleton Place,	7	13	3	5	14	8½	3	13	2
	Castleford,	2	10	1	4	14	9½	3	4	8
	Cavan,	4	16	11	4	13	8½	2	15	1½
	Chinguacousey,	5	12	11½	2	17	0	4	15	8
	Chippawa,	15	16	11	15	9	0	12	5	3½
	Cobourg,	57	17	6	40	19	3½	39	2	7
	Colborne,	11	8	3½	7	12	10	9	5	8
	Colchester,	0	11	4½	0	15	4½	0	11	8½
	Cornwall,	36	16	6½	32	6	7	31	14	2
	Credit,	7	17	7	4	2	4½	4	18	8½
	Darlington,	9	0	3	5	17	3	8	3	7
	Delaware,	10	9	0½	7	16	3½	5	15	4
	Demorestville,	3	2	5½	2	11	3	4	1	9½
	Drummondville,	15	4	11	9	5	1	12	13	2½
	Dundas,	34	13	7½	26	3	2	23	9	2
	Dunnville,	11	3	11½	9	9	8½	7	12	1
	Erieus,	1	4	7½	1	0	4½	1	9	1½
	Esquesing,	4	19	10	5	7	7½	3	4	7½
	Etobicoke,	3	2	3½	2	6	6	2	3	6
	Fitzroy Harbor,	4	15	2	3	1	6	2	13	8
	Fort Erie,	7	8	9½	5	3	9½	5	15	4
	Franktown,	1	7	3	0	12	0½	1	2	9½
	Fredericksburg,	1	15	0½	2	4	9	2	18	3½
	Galt,	41	9	6	15	14	0	20	9	11
	Gananoque,	5	13	7½	3	14	0½	4	4	1½
	Georgina,	2	1	5	1	12	11½	4	7	9½
	Gosfield,	2	13	5	2	0	2½	2	12	10
	Grimsby,	5	16	8½	4	13	11½	5	17	1
	Guelph,	29	13	9	22	12	4½	16	4	8½
	Haldimand,	5	2	4	3	8	1½	4	4	9½
	Hallowell,	20	7	7½	15	13	0½	20	14	7½
	Hamilton,	79	8	6½	48	19	1	69	9	4
	Hawkesbury,	6	0	3	4	1	10	5	12	11½
	Hillier,	4	8	5½	2	15	2½	3	9	5
	Holland Landing,	22	6	6½	10	11	10	10	13	4½
	Howard,	3	10	6½	3	1	5	2	10	1½
	Kemptville,	6	5	11	5	13	7	4	11	3½
	Kilmarnock,	1	1	7	1	0	9	0	13	0½
	Kingston,	142	16	4	113	8	10½	87	7	2
	Kitley,	2	2	9	2	0	10	1	16	10½
	Lanark,	3	7	6½	2	4	2½	2	10	11½
	Lancaster,	6	18	2	5	2	0½	4	13	3
	Lloyd Town,	3	0	4½	1	10	9½	2	4	1½
	Lochiel,	2	3	5	2	2	8½	0	18	6½
	London,	43	3	2½	36	0	6	31	1	7
	L'Orignal,	5	18	4½	5	17	11	5	5	6½
	March,	5	7	3	4	5	7	2	2	2½
	Markham,	7	8	8	5	16	11	4	11	8
	Marmora,	0	11	0	0	18	10½	0	11	1½
	Martintown,	3	2	7	3	5	5	1	17	2½
	Carried over, £	1024	14	1	766	3	7	776	4	6½

No. of Inner Voucher.	Towns.	Months Ending, 5th February. £	s.	d.	5th March. £	s.	d.	5th April. £	s.	d.
	Brought over	1024	14	4	766	3	7	776	4	6½
	Matilda,	4	4	5½	2	13	11½	3	17	7
	Merrickville,	4	10	2½	2	12	0	4	9	11
	Middleton,	0	6	3½	0	16	2½	0	11	0
	Milford,	1	11	2	0	14	3½	0	14	8½
	Mosa,	1	3	5½	1	3	5½	1	4	1½
	Murray,	6	15	5½	5	6	2	7	13	2½
	Napanee,	10	9	5½	7	8	4	7	12	0
	Nelson,	18	10	11	12	4	0½	12	4	9½
	Newmarket,	15	12	4½	8	19	5½	13	3	0½
	Niagara,	45	2	10½	37	9	0	34	5	9½
	Norwich,	3	10	0	3	19	5½	6	14	0
	Orford,	1	7	3	0	14	6	0	11	10
	Osnabruck,	8	11	5½	5	16	11	7	10	3
	Otanabee,	3	16	1	1	9	10½	1	4	10½
	Oxford,	30	11	1½	20	10	4	21	7	1
	Packenham,	4	11	5½	2	18	11½	2	19	7
	Paris,	4	7	7	4	3	0½	4	4	2
	Penetanguishene,	33	19	10½	21	2	4½	13	5	0
	Perth,	34	9	9½	23	15	9	25	19	7
	Peterborough,	43	3	9½	24	17	11½	24	4	9
	Pickering,	10	19	9½	7	3	1½	8	4	7
	Port Burwell,	4	11	2½	2	19	5	4	0	6½
	Port Dalhousie,	0	8	5	0	5	10	0	9	9½
	Port Dover,	5	9	7½	3	2	6	4	0	7½
	Port Hope,	35	10	2	22	14	10	22	9	11½
	Portland,	0	8	5	1	4	4	0	10	0
	Port Stanley,	5	8	2½	5	2	0	3	9	10
	Port Talbot,	3	9	1	1	19	4½	1	11	3½
	Prescott,	36	11	3	24	15	1	26	16	9
	Quebec,	222	3	11½	223	3	8	187	1	11
	Queenston,	16	16	9	11	14	9	8	17	10
	Raleigh,	16	6	4	15	11	8½	13	12	1
	Rawdon,	1	19	8½	2	0	4	2	1	9½
	Richmond, (Accounts not received,)	0	0	0	0	0	0	0	0	0
	River Trent,	9	3	5	16	3	7½	11	1	9½
	Romney,	0	11	3	0	9	10½	0	5	1½
	St. Andrews,	1	18	0½	2	6	7½	1	12	10
	St. Catharines,	26	10	11½	20	4	3½	26	16	5½
	St. Johns,	2	7	5	1	5	0½	2	7	4½
	St. Raphael, (Suspended,)	0	0	0	0	0	0	0	0	0
	St. Thomas,	27	7	0½	26	18	3½	19	7	9
	Sandwich,	16	18	7	9	16	2½	11	0	7½
	Scarborough,	4	11	1½	2	8	6	2	3	4
	Shannonville,	2	8	11½	2	0	7½	2	18	11
	Simcoe,	11	7	4½	8	10	11½	6	15	7½
	Smiths Falls,	6	5	2½	5	4	5½	5	6	2½
	Smithville,	2	4	11	2	4	9½	2	9	10
	Stanley's Mills, (Suspended,)	0	0	0	0	0	0	0	0	0
	Stoney Creek,	5	0	1	2	19	6	2	12	1
	Stouffville,	2	0	8½	1	8	5½	1	12	11½
	Streetsville,	8	16	7	6	0	0	6	12	3
	Thornhill,	13	6	10½	7	12	5½	8	5	11
	Thorold,	4	11	6	4	5	8	4	11	8
	Toronto City,	747	13	11	661	8	4½	655	19	1½
	Toronto Township,	8	4	11½	4	19	2	7	7	11
	Trafalgar,	9	7	5	6	5	6	5	8	0½
	Vankleek Hill,	1	4	10½	1	6	11½	0	17	4½
	Vittoria,	9	18	7½	4	13	1½	6	3	3
	Wainfleet,	0	17	8½	0	15	1	1	18	8½
	Walsingham,	1	16	0	1	14	1½	1	10	10½
	Waterford,	1	13	10	1	6	9½	2	11	9
	Waterloo,	4	10	5	6	12	4½	7	9	10
	Ways Mills,	0	16	5	0	16	2	0	11	6
	Wellington,	3	19	9	2	15	11	3	9	6
	Wellington Square,	3	18	8½	2	17	7	3	4	1
	West Williamsburg,	5	3	1	5	12	4½	5	14	7½
	Whitby,	20	18	7	16	8	5	15	0	4½
	Williamstown,	4	7	4	3	5	5	4	9	4½
	Wilton,	0	11	7	0	5	6	1	0	1
	Yarmouth,	3	18	5	3	0	11½	2	12	10
	Carried forward, £	2636	4	0	2120	17	10½	2094	18	10

No. of Inner Voucher.	Towns.	Months ending. 5th February. £	s.	d.	5th March. £	s.	d.	5th April. £	s.	d.
	Brought forward, ..	2636	4	0	2120	17	10¼	2094	18	10
	Yonge, - - - - - - -	1	8	1	1	12	4	1	16	1
	Credit, (January Quarter, 1835,) - - - -	6	9	0	5	17	11¼	3	17	6¼
	Esquesing, (do. do. do.) - - -	3	0	5	3	17	1¼	2	14	7¼
	Milford, (do. do. do.) - - - -	0	15	0	0	14	9	1	0	9
	Perth, (do. do. do.) - - -	35	3	6	35	5	7¼	24	4	10¼
	Raleigh, (do. do. do.) - - - -	15	8	5¼	13	18	7	17	19	10¼
	Stouffville, (do. do. do.) - - -	1	11	3	1	7	9¼	1	12	7¼
	£	2699	19	8¼	2183	12	0¼	2148	5	2¼
								2183	12	0¼
								2699	19	8¼
	Currency, £							7031	16	11½
	Sterling, £							6094	5	4¼

General Post Office,
Quebec, 5th April, 1835.

(Signed,) E. J. KING,
Accountant.

(Signed,) T. A. STAYNER,
Deputy Post Master General.

Charge—Canada Accounts, Voucher N. S.

ACCOUNT of British American Postage of Towns on the Line of Road from Quebec, to Halifax, Nova Scotia, as per Abstract of the Monthly Bills sent herewith for the Quarter ended the 5th of April 1835.

No. of Inner Voucher.	Towns.	Months ending, 5th February. £	s.	d.	5th March. £	s.	d.	5th April. £	s.	d.
	Quebec, ...	33	0	7¼	361	7	10¼	304	19	1
								361	7	10¼
								33	0	7¼
	Currency, £							699	7	7
	Sterling £							606	2	6¼

General Post Office,
Quebec, 5th April, 1835.

(Signed,) E. J. KING,
Accountant.

(Signed,) T. A. STAYNER,
Deputy Post Master General.

Charge—Canada Accounts.

ACCOUNT of sums received for Ship Letters, in the Quarter ended the 5th of April, 1835.

No. of Inner Voucher.	Post Towns.	Amount Currency. £	s.	d.
	Quebec, ...	0	0	0
	Montreal, ...	0	0	0

(None.)

General Post Office,
Quebec, 5th April, 1835.

(Signed,) E. J. KING,
Accountant.

(Signed,) T. A. STAYNER,
Deputy Post Master General.

Charge.—Canada Accounts.

ACCOUNT of Sums for Way Letters and Undercharges collected at the several Offices in the Canadas, in the Quarter ended 5th April, 1835.

Post Towns.	Amount Currency. £	s.	d.
Abbottsford, L. C.	0	0	0
Adelaide, U. C.	0	1	1¼
Adolphustown, U. C.	0	0	0
Albion, U. C.	0	0	0
Aldborough, U. C.	0	0	0
Alexandria, U. C.	0	0	0
Ameliasburg, U. C.	0	0	0
Amherstburg, U. C.	0	3	6¼
Ancaster, U. C.	0	1	0
Aylmer, L. C.	0	0	0
Babyville, L. C.	0	0	0
Barnston, L. C.	0	0	0
Bath, U. C.	0	0	0
Bayham, U. C.	0	0	0
Beamsville, U. C.	0	0	0
Beauharnois, L. C.	0	0	0
Beaverton, U. C.	0	0	0
Bécancour, L. C.	0	0	0
Bedford, L. C.	0	0	0
Belleville, U. C.	0	0	0
Berthier, L. C.	0	12	0
Berthier en bas, L. C.	1	9	0¼
Beverley, U. C.	0	0	0
Bolton, L. C.	0	0	0
Boucherville, L. C.	2	15	3¼
Brantford, U. C.	0	0	0
Brighton, U. C.	0	0	2
Brockville, U. C.	0	12	11
Brome, L. C.	0	0	0
Brompton, L. C.	0	0	0
Buckingham, L. C.	0	0	0
Burford, U. C.	0	0	0
Bytown, U. C.	0	10	10
Cacona, L. C.	0	0	0
Caledon, U. C.	0	0	0
Camden East, U. C.	0	0	0
Cap Santé, L. C.	3	2	8¼
Carleton, Bay Chaleur, L. C.	0	0	0
Carleton Place, U. C.	0	3	10¼
Cascades, L. C.	0	0	0
Castleford, U. C.	0	0	0
Cavan, U. C.	0	0	4¼
Chambly, L. C.	0	0	0
Chateauguay, L. C.	0	0	0
Chateau Richer, L. C.	0	0	0
Chatham, L. C.	1	18	7¼
Chinguacousey, U. C.	0	0	0
Chippawa, U. C.	0	0	0
Churchville, L. C.	0	0	0
Clarenceville, L. C.	0	0	0
Cobourg, U. C.	0	1	6¼
Colborne, U. C.	0	0	0
Colchester, U. C.	0	0	0
Compton, L. C.	0	0	0
Cornwall, U. C.	0	2	1¼
Côteau du Lac, L. C.	0	3	11
Credit, U. C.	0	0	0
Dannville, L. C.	0	0	0
Darlington, U. C.	0	0	0
Delaware, U. C.	0	0	0
Demorestville, U. C.	0	0	0
Dewittville, L. C.	0	0	0
Drummondville, L. C.	0	0	0
Drummondville, U. C.	0	0	0
Dundas, U. C.	0	0	0
Dundee, L. C.	0	0	0
Dunham, L. C.	0	0	0
Dunnville, U. C.	0	0	0
Eaton, L. C.	0	0	0
Erieus, U. C.	0	2	10
Carried forward, £	12	2	11

Post Towns.	Amount Currency. £	s.	d.
Brought forward,	12	2	11
Esquesing, U. C.	0	0	0
Etobicoke, U. C.	0	0	0
Fitzroy Harbor, U. C.	0	0	4¼
Fort Erie, U. C.	0	0	0
Franktown, U. C.	0	0	0
Fredericksburg, U. C.	0	0	0
Frelighsburg, L. C.	0	0	0
Galt, U. C.	0	0	0
Gananoque, U. C.	0	0	0
Gentilly, L. C.	0	0	0
Georgeville, L. C.	0	0	0
Georgina, U. C.	0	0	0
Gosfield, U. C.	0	0	0
Granby, L. C.	0	0	7
Grenville, L. C.	0	1	6
Grimsby, U. C.	0	0	0
Guelph, U. C.	0	0	0
Haldimand, U. C.	0	0	0
Hallowell, U. C.	0	3	4¼
Hamilton, U. C.	0	0	9
Hatley, L. C.	0	0	0
Hawkesbury, U. C.	0	0	4¼
Hemmingford, L. C.	0	0	0
Henryville, L. C.	0	0	9
Hereford, L. C.	0	0	0
Hillier, U. C.	0	0	0
Holland Landing, U. C.	0	0	4¼
Howard, U. C.	0	0	0
Hull, L. C.	0	0	0
Huntingdon, L. C.	0	13	10¼
Industry, L. C.	0	0	0
Isle aux Noix, L. C.	0	0	0
Isle Verte, L. C.	0	0	0
Kamouraska, L. C.	2	16	3¼
Kemptville, U. C.	0	0	6
Kilmarnock, U. C.	0	0	0
Kingston, U. C.	29	12	6
Kitley, U. C.	0	0	0
La Baie, L. C.	0	0	0
La Beauce, L. C.	0	0	0
La Chine, L. C.	0	0	0
La Colle, L. C.	0	0	0
Lanark, U. C.	0	0	0
Lancaster, U. C.	0	0	0
Laprairie, L. C.	0	7	6
L'Assomption, L. C.	0	0	0
Leeds, L. C.	0	4	9
Lennoxville, L. C.	0	0	0
Les Eboulemens, L. C.	0	0	0
L'Islet, L. C.	0	0	0
Lloyd Town, U. C.	0	0	0
Lochabar, L. C.	0	0	0
Lochiel, U. C.	0	0	0
London, U. C.	0	0	0
L'Orignal, U. C.	0	8	1
Lotbinière, L. C.	0	0	0
Manningville, L. C.	0	0	0
March, U. C.	0	0	0
Markham, U. C.	0	0	0
Marmora, U. C.	0	0	0
Martintown, U. C.	0	0	0
Matilda, U. C.	0	0	0
Merrickville, U. C.	0	0	0
Middleton, U. C.	0	0	0
Milford, U. C.	0	0	0
Montreal, L. C.	1	1	10
Moss, U. C.	0	0	0
Murray, U. C.	0	0	0
Murray Bay, L. C.	0	2	11
Napanee, U. C.	0	1	6
Carried forward, £	47	19	9

Post Towns.	Amount Currency. £	s.	d.
Brought forward, ..	47	19	9
Napierville, L. C.	0	0	0
Nelson, U. C.	0	0	0
New Glasgow, L. C.	0	0	0
Newmarket, U. C.	0	0	0
Niagara, U. C.	4	3	10½
Nicolet, L. C.	0	7	11
North George Town, L. C.	0	0	0
Norton Creek, L. C.	0	0	0
Norwich, U. C.	0	0	0
Orford, U. C.	0	0	0
Osnabruck, U. C.	0	0	0
Otanabee, U. C.	0	0	0
Oxford, U. C.	0	0	4½
Packenham, U. C.	0	0	0
Paris, U. C.	0	0	0
Penetanguishene, U. C.	0	0	0
Perth, U. C.	0	12	4½
Peterborough, U. C.	0	2	3
Petite Nation, L. C.	0	0	0
Philipsburg, L. C.	0	0	0
Pickering, U. C.	0	3	1
Port Burwell, U. C.	0	0	0
Port Dalhousie, U. C.	0	0	0
Port Dover, U. C.	0	0	0
Port Hope, U. C.	0	1	6
Portland, U. C.	0	0	0
Portneuf, L. C.	2	12	8½
Port Stanley, U. C.	0	0	0
Port Talbot, U. C.	0	0	0
Potton, L. C.	0	0	0
Prescott, U. C.	5	11	9
Quebec, L. C.	20	12	10½
Queenston, U. C.	3	2	5
Raleigh, U. C.	0	0	0
Ramsayville, U. C.	0	0	0
Rawdon, L. C.	0	0	0
Rawdon, U. C.	0	0	0
Richmond, L. C.	0	3	7
Richmond, U. C. Accounts not received,	0	0	0
Rimouski, L. C.	0	0	0
River Trent, U. C.	0	0	0
Rivière du Loup, L. C.	0	10	5½
Rivière du Loup en bas, L. C.	0	0	0
Rivière Ouelle, L. C. Accounts not received,	0	0	0
Romney, U. C.	0	0	0
Russell Town, L. C.	0	0	0
St. André, L. C.	0	0	0
St. Andrews, L. C.	0	2	7½
St. Andrews, U. C.	0	0	0
Ste. Anne de la Pérade, L. C.	0	8	3
Ste. Anne la Pocatière, L. C.	1	17	5½
St. Antoine, L. C.	0	0	0
St. Catharines, U. C.	0	0	0
St. Césaire, L. C.	0	0	0
St. Charles, L. C.	0	0	0
Ste. Croix, L. C.	0	0	0
St. Dénis, L. C.	0	0	0
St. Eustache, L. C.	0	0	0
St. Francis, L. C.	0	0	0
St. George, L. C.	0	0	0
Carried forward, £	88	13	3

Post Towns.	Amount Currency. £	s.	d.
Brought forward, ..	88	13	3
St. Giles, L. C.	0	0	0
St. Grégoire, L. C.	0	0	0
St. Hilaire, L. C.	0	0	0
St. Hyacinthe, L. C.	0	4	4½
St. Jean Port Joli, L. C.	2	0	10
St. Johns, L. C.	0	5	10½
St. Johns, U. C.	0	8	0
Ste. Marie de Manoir, L. C.	0	0	0
Ste. Martine, L. C.	0	0	0
St. Matthias, L. C.	0	0	0
St. Nicolas, L. C.	0	0	0
St. Ours, L. C.	0	0	0
St. Paul's Bay, L. C.	0	0	0
St. Pierre les Becquets, L. C.	0	0	0
St. Raphael, U. C. (Suspended,)	0	0	0
St. Roc des Aunais, L. C.	1	14	0½
St. Roc l'Achigan, L. C.	0	0	0
St. Thomas, L. C.	2	15	6½
St. Thomas, U. C.	0	0	0
Sandwich, U. C.	0	1	10½
Scarboro', U. C.	0	0	0
Shannonville, U. C.	0	0	0
Shefford, L. C.	0	0	4½
Sherbrooke, L. C.	0	0	0
Simcoe, U. C.	0	0	0
Smith's Falls, U. C.	0	0	9
Smithville, U. C.	0	0	0
Stanley's Mills, U. C. (Suspended,)	0	0	0
Stanstead, L. C.	0	0	0
Stoney Creek, U. C.	0	0	0
Stouffville, U. C.	0	0	0
Streetsville, U. C.	0	0	0
Stukely, L. C.	0	0	4½
Terrebonne, L. C.	0	3	9
Thornhill, U. C.	0	0	0
Thorold, U. C.	0	0	0
Three Rivers, L. C.	0	10	11½
Toronto City, U. C.	0	2	10
Toronto Township, U. C.	0	0	0
Trafalgar, U. C.	0	0	0
Trois Pistoles, L. C.	0	0	0
Vankleek Hill, U. C.	0	0	0
Varennes, L. C.	2	4	2
Verchères, L. C.	1	9	0
Vittoria, U. C.	0	0	0
Wainfleet, U. C.	0	0	0
Walsingham, U. C.	0	1	2
Waterford, U. C.	0	0	0
Waterloo, U. C.	0	0	0
Ways Mills, U. C.	0	0	0
Wellington, U. C.	0	0	0
Wellington Square, U. C.	0	0	0
West Williamsburg, U. C.	0	1	1½
Whitby, U. C.	0	2	11
William Henry, L. C.	0	0	0
Williamstown, U. C.	0	0	0
Wilton, U. C.	0	0	0
Yamachiche, L. C.	0	3	2½
Yamaska, L. C.	0	0	0
Yarmouth, U. C.	0	1	1½
Yonge, U. C.	0	2	7½
Currency, £	101	8	2
Sterling, £	87	17	9

General Post Office,
Quebec, 5th April, 1835.

(Signed,) T. A. STAYNER,
Deputy Post Master General.

(Signed,) E. J. KING,
Accountant.

Charge.—Canada Accounts.

ACCOUNT of Postage collected by the Deputy Post Master General upon Dead Letters transmitted to Quebec from Dead Letter Office, London, and delivered to the Subscribers of such Letters.

No.		Sterling. £	s.	d.
1.	Delivered to Mrs. Kelly, per receipt sent to Dead Letter Office, London.	0	9	10

General Post Office,
Quebec, 5th April, 1835.

(Signed,) E. J. KING,
Accountant.

(Signed,) T. A. STAYNER,
Deputy Post Master General.

Canada Accounts, Voucher No. 1.

STATEMENT of Certificates remitted and taken credit for in the Account ending 5th April, 1835.

Date when remitted.	No. of Inner Voucher.	Particulars of Certificates.		Amount Sterling, as carried into Account Current. £	s.	d.
1835, 17th August.	1,	Assistant Commissary General W. R. Eppes' Certificate, dated Quebec, 17th August, 1835, for Thirteen thousand Dollars, at 4s. 4d. each.	£	2816	13	4

General Post Office,
Quebec, 5th April, 1835.

(Signed,) E. J. KING,
Accountant.

(Signed,) T. A. STAYNER,
Deputy Post Master General.

Discharge.—Canada Accounts, Voucher A.

SALARIES to the Deputy Post Master General and his Sub-Deputies and Assistants, Letter Carriers, &c., (including compensation to those Officers who are paid by a Commission on their collections,) Quarter ended the of April, 1835.

No. of Inner Voucher.	Towns.	Name of Officer.	Rate of Payment.	Amount Currency. £	s.	d.
	Quebec,	Genl. Post Office Establishment,	See Pay List,	549	4	7
	Montreal,	Andrew Porteous,	£ 300 Sterling per annum,	86	10	9
	do.	do. for Assistance,	150 do. do.	43	5	4½
	do.	James Porteous,	30 Currency do.	7	10	0
	Kingston,	J. Macaulay,	130 Sterling per annum,	37	10	0
	do.	do. for Assistance,	60 Currency do.	15	0	0
	do.	Patrick Lindsay,	30 do. do.	7	10	0
	Toronto City,	J. S. Howard,	200 Sterling per annum,	57	13	10
	do.	do. for Assistance,	75 Currency do.	18	15	0
	do.	do- do.	40 do. do.	10	0	0
	do.	T. Nagle,	30 do. do.	7	10	0
	Abbottsford, L. C.	E. Fisk,	20 per cent,	1	1	0
	Adelaide, U. C.	T. Radcliff,	—	3	19	10
	Adolphustown, U. C.	T. Ranney,	—	1	6	10½
	Albion, U. C.	S. B. Sterne,	—	0	14	9
	Aldborough, U. C.	D. Currie,	—	0	11	6
	Alexandria, U. C.	R. Chisholm,	—	0	13	8
	Amherstburg, U. C.	C. Berczy,	—	20	13	7
	Ancaster, U. C.	J. Chep,	—	5	18	9½
	Aylmer, L. C.	No charge made,				
	Babyville, L. C.	J. Bigelow,	—	0	7	0
	Barnston, L. C.	M. Clough,	—	0	8	2
	Bath, U. C.	J. Dean,	—	4	0	9
	Bayham U. C.	H. Smith,	—	1	7	1
	Beamsville, U. C.	N. Boughner,	—	2	5	4
	Beauharnois, L. C.	D. Masson,	—	0	7	7½
			Carried forward, £	885	5	6

No. of Inner Voucher.	Towns.	Name of Officer.	Rate of Payment.	Amount Currency. £	s.	d.
			Brought forward, £	885	5	6
	Bécancour, L. C.	L. Landry,	20 per cent,	0	6	8¼
	Bedford, L. C.	G. Freligh,	—	1	19	9½
	Belleville, U. C.	T. Parker,	—	18	6	2
	Berthier, L. C.	F. R. Tranchemontagne,	2 vouchers,	11	5	0
	Berther en bas, L. C.	Way Account,				
	Beverley, U. C.	P. Schofield,	20 per cent.	1	19	0¾
	Bolton, L. C.	J. Atwood,	—	0	3	9
	Boucherville, L. C.	Way Account,				
	Brantford, U. C.	W. Richardson,	—	20	19	0
	Brighton, U. C.	J. Lockwood,	—	2	18	10
	Brockville, U. C.	H. Jones,	—	27	4	9
	Brome, L. C.	J. Cook,	—	0	11	4
	Brompton, L. C.	R. More,	—	0	5	3¾
	Buckingham, L. C.	L. Bigelow,	—	2	1	8¾
	Burford, U. C.	G. Whitehead,	—	3	2	6¾
	Bytown, U. C.	G. Baker,	—	24	5	0
	Cacona, L. C.	B. Dionne,	—	0	15	1¾
	Camden East, U. C.	S. Clark,	—	0	17	9¾
	Cap Santé, L. C.	Way Account,				
	Carleton, Baie Chaleur, L. C.	J. Meagher,	—	5	16	3
	Carleton Place, U. C.	R. Bell,	—	3	2	4¾
	Cascades, L. C.	D. Waters,	—	1	17	9
	Castleford, U. C.	No charge made,				
	Cavan, U. C.	J. Knowlson,	—	1	17	5¼
	Chambly, L. C.	J. Knight,	—	5	10	3
	Chateauguay, L. C.	J. N. Cardinal,	£8 Currency per annum,	2	0	0
	Château Richer, L. C.	W. Lemoine,	20 per cent.	0	2	2¾
	Chatham, L. C.	A. E. Montmarquet,	—	4	15	9¾
	Chinguacousey, U. C.	W. Johnston,	—	2	11	9
	Chippawa, U. C.	W. Hepburne,	—	8	1	6¾
	Churchville, L. C.	J. W. Noyes,	—	0	10	0
	Clarenceville, L. C.	C. Goodsill,	—	0	11	10¾
	Cobourg, U. C.	F. H. Hall,	—	25	3	10
	Colborne, U. C.	J. A. Keeler,	—	4	16	6
	Colchester, U. C.	D. McCormick,	—	0	5	8
	Compton, L. C.	A. W. Kendrick,	—	1	7	10¾
	Cornwall, U. C.	G. C. Wood,	—	18	11	9
	Côteau du Lac, L. C.	H. Evatt,	—	2	7	8
	Credit, U. C.	J. B. Spragge,	—	3	1	7
	Dannville, L. C.	T. C. Allis,	—	0	17	5¾
	Darlington, U. C.	R. Fairbairn,	—	4	10	9¾
	Delaware U. C.	F. Somers,	—	4	5	11
	Demorestville, U. C.	T. Demorest,	—	1	15	4
	Dewittville, L. C.	J. Davidson,	—	0	12	0
	Drummondville, L. C.	J. Millar,	—	1	5	0
	Drummondville, U. C.	S. Falconbridge,	—	6	17	9
	Dundas, U. C.	J. Lesslie,	—	14	17	3
	Dundee, L. C.	J. Davidson,	—	0	12	4¾
	Dunham, L. C.	E. Baker,	—	1	4	11¾
	Dunville, U. C.	A. S. St. Johns,	—	5	7	4
	Eaton, L. C.	P. Hubbard,	—	1	3	6
	Erieus, U. C.	S. W. Little,	—	6	10	10
	Esquesing, U. C.	H. Fyfe,	—	2	8	0
	Etobicoke, U. C.	T. Wilcox,	—	0	19	3
	Fitzroy Harbour, U. C.	No charge made,				
	Fort Erie, U. C.	G. Mackenzie,	—	3	0	3
	Franktown, U. C.	J. Drysdale,	—	0	11	8
	Fredericksburg, U. C.	D. L. Thorpe,	—	0	18	7
	Frelighsburg, L. C.	J. Chamberlin,	—	1	1	10
	Galt, U. C.	A. Shade,	—	12	3	10
	Gananoque, U. C.	J. McDonald,	—	2	11	10
	Gentilly, L. C.	J. L. Wolff,	—	0	9	0
	Georgeville, L. C.	C. Bullock,	—	0	11	2
	Georgina, U. C.	J. O. Bouchier,	—	0	14	0¾
	Gosfield, U. C.	P. Scratch	—	1	7	3
	Granby, L. C.	H. Lyman,	—	0	17	10
	Grenville, L. C.	E. Pridham,	—	1	8	11
	Grimsby, U. C.	H. Nelles.	—	2	12	11
	Guelph, U. C.	Mary Hume,	—	11	14	7½
	Haldimand, U. C.	J. Taylor,	—	2	1	1
	Hallowell, U. C.	W. Rorke,	—	10	15	7
	Hamilton U. C.	E. Ritchie,	2 vouchers,	39	15	4
	Hatley, L. C.	R. Vincent,	20 per cent,	1	3	0½
			Carried over, £	1236	6	0

No. of Inner Voucher.	Towns.	Name of Officer.	Rate of Payment.	Amount Currency. £	s.	d.
			Brought over, ..	1236	6	0
	Hawkesbury, U C.	C. Hersey,	20 per cent.	2	16	9¼
	Hemmingford, L. C.	J. Scriver,	—	0	18	2
	Henryville, L. C.	H. Wells,	—	0	18	7
	Hereford, L. C.	Way Account,				
	Hillier, U. C.	J. Macpherson,	—	1	10	2
	Holland Landing, U. C.	W. Sloane,	—	8	8	1
	Howard, U. C.	Amelia Wheatley,	—	1	14	1
	Hull, L C.	J. Bedard,	—	2	8	0
	Huntingdon, L. C.	D. K. Lighthall,	—	2	18	8
	Industry, L. C.	P. C. Loedel,	—	0	7	3
	Isle aux Noix, L. C.	T. Jobson,	—	2	4	10
	Isle Verte, L. C.	L. Bertrand,	—	1	1	7
	Kamouraska, L. C.	Way Account,				
	Kemptville, U. C.	W. H. Bottom,	—	3	0	9
	Kilmarnock, U. C.	J. Maitland,	—	0	10	7½
	Kitley, U. C.	J. L. Schofield,	—	0	19	4
	La Baie, L. C.	D. McDonald,	—	1	1	11
	La Beauce, L. C.	A. C. Taschereau,	—	0	10	11
	La Chine, L. C.	C. E. Crossman,	£20 Currency per annum,	5	0	0
	La Colle, L. C.	M. Hotchkiss,	20 per cent.	1	1	10
	Lanark, U. C.	J. Hall,	—	1	9	5
	Lancaster, U. C.	A. Chisholm,	—	2	5	8
	Laprairie, L. C.	J. Johnson,	£20 Currency per annum,	5	0	0
	L'Assomption, L. C.	J. B. Meilleur,	20 per cent.	1	18	4
	Leeds, L. C.	J. Meyer,	—	1	19	8½
	Lennoxville, L. C.	E. Warren,	—	3	8	2½
	Les Eboulemens, L. C.	J. Slevin,	—	0	5	11½
	L'Islet, L. C.	J. Balantyne,	—	0	6	6½
	Lloyd Town, U. C.	J. Watson,	—	0	15	5½
	Lochabar, L. C.	D. McLean,	—	0	7	3
	Lochiel, U. C.	D. McLeod,	—	1	3	2½
	London, U. C.	J. Harris,	—	19	3	4½
	L'Original, U. C.	J. H. Johnson,	—	3	7	6
	Lotbinière, L. C.	J. Filteau,	—	0	13	10½
	Manningville, L. C.	J. Manning,	—	0	3	2
	March, U. C.	T. Read,	—	1	12	5
	Markham, U. C.	A. Barker,	—	2	13	0½
	Marmora, U. C.	D. Johns,	—	0	6	8
	Martintown, U. C.	J. Grant,	—	1	2	7
	Matilda, U. C.	G. Brouse,	—	1	16	5
	Merrickville, U. C.	T. Smyth,	—	2	0	4½
	Middleton, U. C.	J. Brown,	—	0	6	7½
	Milford, U. C.	O. McMahon,	—	0	9	7
	Mosa, U. C.	G. Gibb,	—	0	13	2
	Murray, U. C.	C. Biggar,	—	3	3	9
	Murray Bay, L. C.	E. Tremblay,	—	0	17	8½
	Napanee, U. C.	A. Macpherson,	—	4	12	3
	Napierville, L. C.	L. Odell,	—	1	2	0
	Nelson, U. C.	W. Chisholm,	—	7	7	11
	New Glasgow, L. C.	H. Lloyd,	—	0	17	2
	Newmarket, U. C.	W. B. Robinson,	—	4	10	8½
	Niagara, U. C.	R. Clench,	2 Vouchers,	26	11	10½
	Nicolet, L. C.	L. M. Cressé,	20 per cent.	1	14	6
	North George Town, L. C.	A. Reeves,	—	1	6	11
	Norton Creek, L. C.	T. Cantwell,	—	0	9	7
	Norwich, U. C.	E. Cook,	—	2	11	10
	Orford, U. C.	D. S. Baldwin,	—	0	9	0
	Osnabruck, U. C.	J. Bockes,	—	4	0	1½
	Otanabee, U. C.	C. P. Rubidge,	—	1	2	9
	Oxford, U. C.	J. Ingersoll,	—	11	16	1½
	Packenham, U. C.	A. Dickson,	—	1	15	4
	Paris, U. C.	J. Smith,	—	2	8	8½
	Penetanguishene, U. C.	J. M. Hamilton,	—	13	8	9½
	Perth, U. C.	J. Tayler,	—	15	1	2
	Peterborough, U. C.	J. Ferguson,	—	15	12	11½
	Petite Nation, L. C.	D. B. Papineau,	—	1	5	9
	Philipsburg, L. C.	H. N. May,	—	1	1	11
	Pickering, U. C.	F. Leys,	—	5	2	10½
	Port Burwell, U. C.	J. Burwell,	—	2	0	8
	Port Dalhousie, U. C.	G. Smith,	—	0	3	5
	Port Dover, U. C.	C. McNeilledge,	—	2	3	6
	Port Hope, U. C.	D. Smart,	—	13	0	3
	Portland, U. C.	J. Heartwell,	—	0	7	9½
			Carried forward, £	1473	13	6½

Amount Currency. £	s.	d.
1236	6	0
2	16	9¼
0	18	2
0	18	7
1	10	2
8	8	1
1	14	1
2	8	0
2	18	8
0	7	3
2	4	10
1	1	7
3	0	9
0	10	7½
0	19	4
1	1	11
0	10	11
5	0	0
1	1	10
1	9	5
2	5	8
5	0	0
1	18	4
1	19	8¼
3	8	2¼
0	5	11½
0	6	6½
0	15	5½
0	7	3
1	3	2½
19	3	4½
3	7	6
0	13	10½
0	3	2
1	12	5
2	13	0½
0	6	8
1	2	7
1	16	6
2	0	4½
0	6	7½
0	9	7
0	13	2
3	3	9
0	17	8½
4	12	3
1	2	0
7	7	11
0	17	2
4	10	8½
26	11	10½
1	14	6
1	6	11
0	9	7
2	11	10
0	9	0
4	0	1½
1	2	9
11	16	1½
1	15	4
2	8	8½
13	8	9½
15	1	2
15	12	11½
1	5	9
1	1	11
5	2	10½
2	0	8
0	3	5
2	3	6
13	0	3
0	7	9½
1473	13	6½

No. of Inner Voucher.	Towns.	Name of Officer.	Rate of Payment.	Amount Currency. £	s.	d.
			Brought forward, ..	1473	13	6½
	Port Neuf, L. C.	Way Account,				
	Port Stanley, U. C.	J. Bostwick,	20 per cent.	2	11	1½
	Port Talbot, U. C.	M. Burwell,	—	1	0	11½
	Potton, L. C.	L. Knowlton,	—	0	3	5
	Prescott, U. C.	A. Jones,	2 Vouchers,	21	0	0
	Queenston, U. C.	A. Hamilton,	£50 Currency per annum,	12	10	0
	Raleigh, U. C.	D. McGregor,	20 per cent.	7	14	3½
	Rawdon, L. C.	T. Griffiths,	—	1	0	1½
	Rawdon, U. C.	E. Fidler,	—	1	0	3
	Richmond, L. C.	J. F. Dresser,	—	4	1	4
	Richmond, U. C.	Accounts not received,				
	Rimouski, L. C.	P. Gauvreau,	—	2	14	7
	River Trent, U. C.	W. Robertson,	—	6	3	2
	Rivière du Loup, L. C.	T. L. Chalon,	—	2	15	3
	Rivière du Loup en bas, L. C.	H. Davidson,	—	1	4	9
	Rivière Ouelle, L. C.	Way Account,				
	Romney, U. C.	T. Renwick,	—	0	4	3
	Russell Town, L. C.	D. Parham,	—	0	9	3
	St. André, L. C.	E. Michaud,	—	0	4	5½
	St. Andrews, L. C.	W. G. Blanchard,	—	4	7	0
	St. Andrews, U. C.	J. McDougall,	—	1	5	2
	St. Anne de la Perade, L. C.	P. A. Dorion,	—	1	19	0
	St. Anne la Pocatière, L. C.	Way Account,				
	St. Antoine, L. C.	L. Noel,	—	0	2	5
	St. Catharines, U. C.	W. H. Merritt,	—	13	13	3
	St. Césaire, L. C.	W. Chaffers,	—	0	15	4
	St. Charles, L. C.	L. Duvert,	—	1	13	5
	St. Croix, L. C.	E. Godin,	—	0	1	8
	St. Denis, L. C.	F. T. Mignault,	—	1	15	8½
	St. Eustache, L. C.	C. G. O'Doherty,	—	1	6	3½
	St. Francis, L. C.	J. Gill,	—	0	12	0
	St. George, L. C.	W. Robson,	—	0	8	3
	St. Giles, L. C.	E. Pooler,	—	0	10	7
	St. Grégoire, L. C.	J. Prince,	—	0	4	10
	St. Hilaire, L. C.	No charge made,				
	St. Hyacinthe, L. C.	B. Benoit,	—	2	5	1½
	St. Jean Port Joli, L. C.	Way Account,				
	St. Johns, L. C.	P. P. Demarny	—	4	8	10½
	St. Johns, U. C.	Z. Fell,	—	0	19	0
	St. Marie de Manoir, L. C.	P. Davignon,	—	0	11	1
	St. Martine, L. C.	L. C. Nevin,	—	0	9	1½
	St. Matthias, L. C.	L. Marchand,	—	0	9	9½
	St. Nicholas, L. C.	T. Maguire,	—	0	5	5½
	St. Ours, L. C.	J. Bistodeau,	—	1	2	9
	St. Paul's Bay, L. C.	L. Belair,	—	0	11	2½
	St. Pierre les Becquets, L. C.	A. P. Methot,	—	0	4	1
	St. Raphael, U. C.	Suspended,				
	St. Roc des Aunais, L. C.	Way Account,				
	St. Roc l'Achigan, L. C.	J. Buxton,	—	0	4	5½
	St. Thomas, L. C.	Way Account,				
	St. Thomas, U. C.	E. Ermatinger,	—	13	14	8
	Sandwich, U. C.	W. Hands,	—	6	2	9
	Scarborough, U. C.	P. Secor,	—	1	17	11
	Shannonville, U. C.	T. D. Appleby,	—	1	6	2½
	Shefford, L. C.	D. Wood,	—	1	19	2
	Sherbrooke, L. C.	C. Whitcher,	—	4	13	8
	Simcoe, U. C.	D. Campbell,	—	3	8	6
	Smiths Falls, U. C.	W. Simpson,	—	3	4	9
	Smithville, U. C.	S. Griffin,	—	1	4	0
	Stanley's Mills, U. C.	Suspended,				
	Stanstead, L. C.	M. Child,	£40 Currency per annum,	10	0	0
	Stoney Creek, U. C.	J. Williamson,	20 per cent.	1	12	3½
	Stouffville, U. C.	W. H. Doyle,	—	0	17	11
	Streetsville, U. C.	J. Ransom,	—	4	4	10½
	Stukely, L. C.	S. Godard,	—	0	6	5
	Terrebonne, L. C.	J. McKenzie,	—	1	4	7
	Thornhill, U. C.	W. Parsons,	—	4	12	8
	Thorold, U. C.	P. Keefer,	—	2	4	0
	Three Rivers, L. C.	D. Chisholm,	2 Vouchers.	16	8	0½
	Toronto Township, U. C.	A. Lewis,	20 per cent.	2	14	10
	Trafalgar, U. C.	A. Proudfoot,	—	2	14	10½
	Trois Pistoles, L. C.	F. Têtu,	—	0	11	8½
			Carried over, £	1664	0	5½

No. of Inner Voucher.	Towns.	Name of Officer.	Rate of Payment.	Amount Currency. £	s.	d.
			Brought over £	1664	0	5¼
	Vankleek Hill, U. C.	N. Stewart,	20 per cent,	0	12	0
	Varennes, L. C.	Way Account,				
	Verchères, L. C.	do.				
	Vittoria, U. C.	S. McCall,	—	3	7	4
	Wainfleet, U. C.	D. Thompson,	—	0	11	6¼
	Walsingham, U. C.	A. McLennan,	—	0	18	2
	Waterford, U. C.	A. Murphy,	—	0	19	7
	Waterloo, U. C.	D. Snyder,	—	3	9	4
	Way Mills, U. C.	J. H. Meacham,	—	0	6	6¼
	Wellington, U. C.	A. McFaul,	—	1	16	10¼
	Wellington Square, U. C.	A. Bates,	—	1	16	6¼
	West Williamsburg, U. C.	H. G. Stearns,	—	3	0	11
	Whitby, U. C.	J. B. Warren,	—	9	17	4¼
	William Henry, L. C.	E. L. Hayden,	2 Vouchers,	10	2	6
	Williamsburg, U. C.	Abolished,				
	Williamstown, U. C.	D. McNicol,	20 per cent,	1	18	10¼
	Wilton, U. C.	S. Warner,	—	0	5	9¼
	Yamachiche, L. C.	J. Bettez,	—	0	13	7¼
	Yamaska, L. C.	H. Penton,	—	1	0	9
	Yarmouth, U. C.	R. L. McKenney,	—	1	4	1
	Yonge, U. C.	S. Weatherhead,	—	0	18	2¼
	Clarenceville,	C. Goodsill,	20 per cent, Jany. Quarter 1835,	0	5	6¼
	Credit,	S. B. Spragge,	do.	2	15	6
	Esquesing,	H. Fyfe,	do.	1	17	0
	Milford.	O. McMahon,	do.	0	7	8
	Perth,	J. Tayler,	do.	16	9	10
	Raleigh,	D. McGregor,	do.	7	8	0¼
	St. Charles,	L. Duvert,	do.	2	0	1¼
	Stouffville,	W. H. Doyle,	do.	0	15	9¼
	St. Hyacinthe,	B. Benoit,	do.	1	4	3¼
	St. Eustache,	C. G. O'Doherty,	— October Quarter, 1834,	1	12	10¼
	do.	do.	— January Quarter, 1335,	1	9	7¼
			Currency, £	1743	6	9¼
			Sterling £	1510	17	10¼

General Post Office,
Quebec, 5th April 1835.

(Signed,) E. J. KING,
Accountant.

(Signed,) T. A. STAYNER,
Deputy Post Master General.

Discharge.—Canada Accounts, Voucher B.

ACCOUNT of Travelling expenses incurred in the service of the General Post Office Department, in the Quarter ended 5th April, 1835.

No. of Inner Voucher.	Name of the Officer.	For what object the Travelling was performed.	Amount Currency. £	s.	d.
1	T. A. Stayner,	Post Office service,	13	18	0
2	W. H. Griffin,	Investigating Mail Robbery,	6	0	0
3	A. Henderson,	Special service, by order of the Deputy Post Master General,	1	10	0
4	J. Porteous,	do. do. do.	2	15	6
5	A. Jones,	do. do. do.	1	2	5¼
6	J. Johnston,	do. do. do.	0	7	6
		Currency, £	25	13	5¼
		Sterling, £	22	5	0

General Post Office,
Quebec, 5th April, 1835.

E. J. KING,
Accountant.

(Signed,) T. A. STAYNER,
Deputy Post Master General.

Discharge.—Canada Accounts, Voucher C. No. 1.—(Conveyance of Mails.)

ACCOUNT of Expenses attending the Conveyance of the Mails in Canada, for the Quarter ended the 5th of April, 1835.

No. of Inner Voucher.	Heads of Service.			Miles.		Amount Currency. £	s.	d.
	To and from,							
	Quebec,	—	Woodstock,	300	Once per Week,	140	0	0
	Woodstock,	—	Fredericton,	60	" "	32	10	0
	Paspebiac,	—	Dalhousie,	65	" "	30	0	0
	Quebec,	—	Leeds,	53	" "	13	5	0
	do.	—	Nicolet,	101	" "	28	10	0
	do.	—	Hiltons,	99	" "	37	10	0
	do.	—	Murray Bay,	90	" "	31	5	0
	do.	—	Montreal,	108	Five "	280	5	0
	St. André,	—	Rimouski,	90	Once "	20	0	0
	Montreal,	—	Kingston,	199	Six "	300	0	0
	do.	—	Terrebonne,	15	Twice "	5	5	0
	do.	—	Stanstead,	104	" "	43	15	0
	do.	—	St. Ours, and William Henry,	45	Once "	11	0	0
	do.	—	Highgate,	60	Six "	78	0	0
	do.	—	Isle aux Noix,	40	Twice "	29	5	0
	do.	—	Grenville,	60	" "	52	0	0
	Millars Place,	—	Ste. Martine,	3	Three "	3	2	6
	New Glasgow,	—	Terrebonne,	15	Once "	2	10	0
	Philipsburg,	—	Georgeville,	53	" "	14	1	3
	Stanstead,	—	Three Rivers,	143	Twice "	75	0	0
	do.	—	Barnston,	14	Once "	3	2	6
	do.	—	Derby Line,	1	Twice "	1	12	6
	St. Charles,	—	St. Hyacinthe,	14	" "	5	0	0
	William Henry,	—	St. Charles,	25	" "	9	5	0
	do.	—	Three Rivers,	51	Once "	12	10	0
	do.	—	Berthier,	5	Seven "	10	0	0
	St. Matthias,	—	St. Charles,	17	Twice "	7	10	0
	do.	—	St. Mary,	9	" "	2	10	0
	do.	—	Chambly,	4	Four "	5	0	0
	Eaton,	—	Lennoxville,	14	Twice "	6	5	0
	Yamaska,	—	William Henry,	12	Once "	1	13	9
	Rawdon,	—	L'Assomption,	24	" "	4	0	0
	Industry,	—	do.	17	" "	3	2	6
	Bytown,	—	Richmond,	21	Twice "	15	3	4
	do.	—	Grenville,	66	" "	64	7	0
	do.	—	Fitzroy Harbour,	30	Once "	10	16	8
	Fitzroy Harbour,	—	Carleton Place,	30	" "	5	10	0
	Cornwall,	—	Hawkesbury,	62	" "	17	10	0
	Chatham,	—	L'Orginal,	18	Twice "	9	15	0
	Richmond,	—	Danville,	12	Once "	3	5	0
	St. Sulpice,	—	L'Assomption,	3	Three "	3	2	6
	La Prairie,	—	Manningville,	45	Once "	10	0	0
	do.	—	Hemmingford,	30	" "	7	0	0
	do.	—	Champlain,	34	Twice "	14	19	9
	Landons,	—	Merrickville,	21	" "	10	0	0
	Franktown,	—	Carleton Place,	9	" "	2	17	4½
	Clarenceville,	—	Henryville,	7	Once "	1	10	0
	Perth,	—	Lanark,	13	Twice "	3	5	0
	do.	—	Richmond,	32	" "	9	19	8½
	Beverly,	—	Unionville,	15	" "	7	10	0
	Williamstown,	—	Lancaster,	6	" "	2	9	4½
	Prescott,	—	Ogdensburg,	1½	Six "	2	10	0
	do.	—	Kemptville,	26	Once "	6	10	0
	Brockville,	—	Perth,	42	Twice "	20	0	0
	Kingston,	—	Cape Vincent,	13	Three "	17	10	0
	do.	—	Camden East,	31	Twice "	11	5	0
	do.	—	Toronto City,	177	Six "	375	0	0
	Cobourg,	—	Peterboro',	42	Once "	6	5	0
	Bath,	—	Brighton,	57	Three "	65	0	0
	Port Hope,	—	Peterboro',	36	Once "	12	10	0
	Credit,	—	Albion, and Streetsville,	31	Twice "	10	16	1½
	Hallowell,	—	Demorestville,	10	" "	4	6	8
	do.	—	Milford,	8	Once "	2	5	0
	Peterboro'	—	Port Hope,	30	Twice "	25	0	0
	Marmora,	—	Belleville,	30	" "	7	10	0
	Toronto City,	—	Niagara,	107	Six "	149	10	0
	do.	—	Stouffville,	28	Once "	7	10	0
	do.	—	Holland Landing,	32	Twice "	20	0	0
	Lloydtown,	—	Newmarket,	13	Once "	3	15	0
					Carried over, £	2244	18	6

No. of Inner Voucher.	Heads of Service.			Miles.		Amount Currency. £	s.	d.
	To and From.				Brought over,	2244	18	6
	Georgina, —	Newmarket,		23	Once per Week,	7	10	0
	Penetanguishene, —	Holland Landing,		70	" "	16	1	9
	Wellington Square, —	Nelson,		6	Twice "	2	0	0
	Dundas, —	Guelph,		39¼	" "	20	0	0
	Hamilton, —	Brantford,		25	Six "	54	1	3
	Vittoria, —	do.		30	Twice "	23	8	0
	do. —	Walsingham,		13	Once "	1	11	5
	Paris, —	Brantford,		8	" "	2	0	0
	Esquesing, —	Trafalgar,		13	" "	3	2	6
	Port Burwell, —	Bayham,		10	" "	2	8	9
	London, —	Howard Bridge,		60	Twice "	65	0	0
	Amherstburg, —	do.		80	" "	81	5	0
	Brantford, —	London,		60	" "	57	0	0
	St. Thomas, —	Port Stanley,		8	Once "	3	5	0
	do. —	Simcoe,		52	" "	16	5	0
	do. —	Port Talbot		10	" "	3	5	0
	St. Catharines —	Dunville,		38	" "	10	18	9
	do. —	Port Dalhousie,		5	Twice "	2	10	0
	Norwich, —	Burford,		13	Once "	3	0	0
	Port Talbot, —	London,		27	Twice "	12	10	0
	do. —	Oxford,		24	Once "	3	5	0
	Erieus, —	do.		24	" "	6	10	0
	do. —	Gosfield,		32	" "	6	10	0
	Niagara, —	Youngstown,		14	Three "	2	10	0
	Queenston, —	Fort Erie,		26	" "	31	4	3
	do. —	Lewistown, U. S.		14	Six "	4	13	9
	Galt, —	Waterloo,		14	Once "	2	16	0¼
	Adelaide, —	Delaware,		18	" "	6	10	0
	Smithville, —	Grimsby,		10	" "	2	8	9
	Gosfield, —	Amherstburg,		26	" "	5	5	0
	Castleford, —	Fitzroy Harbour,		21	" Fortnight,	2	16	10¼
	L'Assomption, —	St. Roc,		12	" Week,	1	19	0
	R. English, Superintending part of the Halifax and Quebec Route,					3	0	0
	T. Jones, extra Courier from Grand River to Quebec,					11	0	0
	Richard Gilbert, extra Courier,					0	10	0
	W. Dinham, repairing Mail Bags at Brantford,					0	8	6
	T. Knight, do. do.	Chambly,				0	1	0
	T. Garvin, do. do.	Chatham,				0	0	6
	A. Reeve, do. do.	Dundas,				0	17	3
	W. Wilkinson, do. do.	Kingston,				0	8	3
	J. Woodside, do. do.	Leeds,				0	5	0
	R Morris, do. do.	Montreal,				2	16	9
	E. Tremblay, do. do.	Murray Bay,				0	1	3
	L. Cummings, do. do.	Penetanguishene,				0	3	1¼
	L. Duvert, do. do.	St. Charles.				0	13	4¼
	To and From.			Miles.				
	St. Charles, —	St. Hyacinthe,		14	Twice per Week, January Quarter, 1835.	5	0	0
	Perth, —	Richmond,		32	Twice per Week, January Quarter, 1835.	9	19	8¼
	do. —	Lanark,		13	Once per Week, January Quarter, 1835.	3	5	0
	Esquesing, —	Trafalgar,		13	Once per Week, January Quarter, 1835.	3	2	6
	Cobourg, —	Peterboro'		42	Once per Week, January Quarter, 1835.	6	5	0
	Demorestville, —	Ways Mills,		13	Once per Week, April Quarter, 1835.	3	5	0
					Currency, £	2757	12	7¼
					Sterling, £	2389	18	11¼

General Post Office,
Quebec, 5th April 1835.

(Signed,) E. J. KING,
Accountant.

(Signed,) T. A. STAYNER,
Deputy Post Master General.

Discharge.—Canada Accounts, Voucher C. No. 2.

ACCOUNT of Ship Letter Gratuities paid in Canada in the Quarter ended the 5th of April, 1835.

No. of Inner Voucher.	Post Towns.	Amount Currency. £	s.	d.
	Queber, ...	0	0	0
	Montreal, ...	0	0	0
	(None.)			

General Post Office, Quebec, 5th April, 1835.

(Signed,) E. J. KING, Accountant.

(Signed,) T. A. STAYNER, Deputy Post Master General.

Discharge.—Canada Accounts, Voucher E.—(Tradesmen's Bills.)

STATEMENT of Sums paid in discharge of Tradesmen's Bills for Articles supplied for the service of the General Post Office Department in the Canadas, in the Quarter ended the 5th of April, 1835.

No. of Inner Voucher.	Names of Tradesmen.	Particulars of Disbursements.	Amount Currency. £	s.	d.
	J. McKenzie, ...	Carpenter's Work, ...	8	12	4
	P. Laviolette, ..	do. do.	9	7	0
		Currency, £	17	19	4
		Sterling, £	15	11	5

General Post Office, Quebec, 5th April, 1835.

(Signed,) E. J. KING, Accountant.

(Signed,) T. A. STAYNER, Deputy Post Master General.

Discharge.—Canada Accounts, Voucher F.—(Rents and Taxes.)

ACCOUNT of Sums paid for Rents and Taxes on Account of the General Post Office Department in the Canadas, in the Quarter ended the 5th of April, 1835.

No. of Inner Voucher.	Particulars of Disbursements.	Amount Currency. £	s.	d.
	Vital Têtu, one Quarter's Rent of the Sorting Office, ...	12	10	0
	Sterling, £	10	16	8

General Post Office, Quebec, 5th April, 1835.

(Signed,) E. J. KING, Accountant.

(Signed,) T. A. STAYNER, Deputy Post Master General.

Discharge.—Canada Accounts, Voucher G.—(Law Expenses.)

ACCOUNT of Sums paid for Law Expenses on Account of the General Post Office Department in the Canadas, in the Quarter ended the 5th of April, 1835.

No. of Inner Voucher.	Particulars of Disbursements.	Amount Currency. £	s.	d.
	H. J. Boulton.—The case of John Wilson, late Post Master at Amherstburg,	26	11	4
	J. Hunt.—Drawing Deed of Lease between Government and Dr. Harkness,	0	15	0
	Currency, £	27	6	4
	Sterling, £	23	13	5¼

General Post Office,
Quebec, 5th April, 1835.

(Signed,) E. J. KING,
Accountant.

(Signed,) T. A. STAYNER,
Deputy Post Master General.

Discharge.—Canada Accounts, Voucher H.—(Stationery, Printing, and Advertising.)

ACCOUNT of Sums paid for Stationery, Printing, and Advertising, on Account of the General Post Office Department in the Canadas, in the Quarter ended 5th April, 1835.

No. of Inner Voucher.	Towns.	To whom paid.	Particulars of Disbursements.	Amount Currency. £	s.	d.
	Abbottsford,	E. Fisk,	Stationery,	0	2	6
	Adelaide,	T. Radcliff,	"	0	5	0
	Adolphustown,	T. Ranney,	"	0	2	6
	Albion,	S. B. Sterne,	"	0	2	0
	Aldboro',	D. Currie,	"	0	2	6
	Amherstburg,	C. Berczy,	"	2	10	0
	Ancaster,	J. Chess,	"	0	10	0
	do.	G. H. Hackstoff,	Advertising,	0	3	5
	Aylmer,	T. R. Symmes,	Stationery,	0	2	6
	Bayham,	H. Smith,	"	0	5	0
	do.	J. Kent,	Advertising,	0	3	8
	Bath,	J. Dean,	Stationery,	1	5	0
	do.	J. Macfarlane & Co.	Advertising.	0	12	5
	Beauharnois,	D. Masson,	Stationery,	0	5	0
	Bedford,	G. Freligh,	"	0	5	0
	Belleville,	T. Parker,	"	1	0	0
	do.	G. Benjamin,	Advertising,	1	0	1
	Beverley,	P. Schofield,	Stationery,	0	10	0
	Brantford,	W. Richardson,	"	1	0	0
	do.	D. M. Keeler,	Advertising,	2	6	3
	Brighton,	S. Lockwood,	Stationery,	0	5	0
	Brockville,	H. Jones,	"	1	0	0
	do.	W. Buell,	Advertising,	1	5	0
	Buckingham,	L. Bigelow,	Stationery,	0	5	0
	Burford,	G. Whitehead,	"	0	7	6
	Bytown,	G. Baker,	"	0	15	0
	Camden East,	S. Clark,	"	0	2	3
	Carleton Place,	R. Bell,	"	0	5	0
	Carleton, B. C.	J. Meagher,	"	0	12	6
	Cascades,	D. Waters,	"	0	5	0
	Castleford,	C. J. Bell,	"	0	5	0
	Chambly,	J. Knight,	"	2	0	0
	do.	do.	Advertising,	0	1	0
	Chateauguay,	J. N. Cardinal,	Stationery,	0	5	0
	Chatham,	A. E. Montmarquet,	"	0	12	6
	Chinguacousey,	W. Johnston,	"	0	2	6
	Chippawa,	W. Hepburne,	"	0	7	6
	Cobourg,	F. H. Hall,	"	1	10	0
	do.	J. G. Ward,	Advertising,	0	11	4
	Colborne,	J. A. Keeler,	Stationery,	0	5	0
	Compton,	A. W. Kendrick,	"	0	2	6
	Cornwall,	G. C. Wood,	"	2	0	0
			Carried forward, £	25	17	8

No. of Inner Voucher.	Towns.	To whom paid.	Particulars of Disbursements.	Amount Currency. £	s.	d.
			Brought forward,	25	17	8
	Cornwall,	Wyman & Carter,	Advertising,	1	13	1
	Coteau du Lac,	H. Evatt,	Stationery,	0	5	0
	Credit,	J. B. Spragge,	"	0	7	6
	Darlington,	R. Fairbairn,	"	0	7	6
	Dannville,	T. C. Allis,	"	0	2	6
	Delaware,	F. Somers,	"	0	7	6
	Demorestville,	T. Demorest,	"	0	2	6
	Drummondville, L. C.	J. Millar,	"	0	5	0
	Drummondville, U. C.	S. Falconbridge,	"	0	10	0
	Dundas,	J. Lesslie,	"	1	0	0
	do.	G. H. Hackstoff,	Advertising,	0	9	6
	Dunnville,	A. S. St. John,	Stationery,	0	2	6
	Eaton,	P. Hubbard,	"	0	2	6
	Erieus,	J. W. Little,	"	0	2	6
	Esquesing,	H. Fyfe,	"	0	5	0
	Fitzroy Harbour,	A. McMillan,	"	0	5	0
	Fort Erie,	G. McKenzie,	"	0	7	6
	Franktown,	J. Drysdale,	"	0	2	6
	Fredericksburg,	D. L. Thorp,	"	0	2	6
	Frelighsburg,	J. Chamberlin,	"	0	3	6½
	Galt,	A. Shade,	"	0	12	6
	Grenville,	E. Pridham,	"	2	10	0
	Grimsby,	H. Nelles,	"	0	10	0
	Guelph,	Mary Hume,	2 receipts, "	0	19	10
	Haldimand,	J. Taylor,	"	0	5	0
	Hal'owell,	W. Rorke,	"	1	0	0
	do.	J. Wilson,	Advertising,	0	13	9
	Hamilton,	E. Ritchie,	Stationery,	2	10	0
	do.	S. Randal,	2 receipts, Advertising,	2	5	11
	Hatley,	R. Vincent,	Stationery,	0	5	0
	Hawkesbury,	C. Hersey,	"	0	7	6
	Henryville,	H. Wells,	"	0	5	0
	Hillier,	J. A. Macpherson,	2 receipts, "	0	11	6
	Holland Landing,	W. S. Sloane,	"	0	5	0
	Howard,	A. Wheatley,	"	0	2	6
	Hull,	J. Bedard,	"	0	5	0
	Huntingdon,	D. K. Lighthall,	"	0	5	0
	Isle aux Noix,	T. Jobson,	"	2	0	0
	Kemptville,	W. H. Bottom,	"	0	2	6
	Kilmarnock,	J. Maitland,	"	0	2	6
	Kingston,	J. Macaulay,	"	6	5	0
	do.	J. Macfarlane & Co.	Advertising,	4	3	4
	do.	E. Thomson,	Printing Work,	2	13	5
	Kitley,	J. L. Schofield,	Stationery,	0	2	6
	La Baie,	D. McDonald,	"	0	2	6
	La Chine,	C. E. Crossman,	"	0	6	6
	Lanark,	J. Hall,	"	0	10	0
	Lancaster,	A. Chisholm,	"	0	10	0
	Laprairie,	J. Johnson,	"	1	0	0
	L'Assomption,	J. B. Meilleur,	"	0	5	0
	Leeds,	J. Meyer,	"	0	5	0
	Lennoxville,	E. Warren,	"	0	2	6
	Lloydtown,	J. Watson,	"	0	2	6
	London,	T. Harris,	"	1	0	0
	do.	Busteed & Co.	Advertising,	1	15	0
	L'Orignal,	J. H. Johnson,	Stationery,	0	10	0
	Lotbinière	J. Filteau,	"	0	2	6
	March,	T. Read,	"	0	5	0
	Markham,	A. Barker,	"	0	5	0
	Martintown,	T. Grant,	"	0	5	0
	Matilda,	G. Brouse,	"	0	5	0
	Merrickville,	T. Smyth,	"	0	6	0
	do.	W. Buell,	Printing Work,	1	5	0
	Middleton,	J. Brown,	Stationery,	0	2	6
	Montreal,	A. Porteous,	"	7	10	0
	do.	R. Weir,	Printing and Advertising,	10	4	10
	Moss,	G. Gibb,	Stationery,	0	3	0
	Murray,	C. Biggar,	"	0	5	7½
	Murray Bay,	E. Tremblay,	"	0	2	6
	Milford,	O. McMahon,	"	0	2	6
	Napanee,	A. Macpherson,	"	0	15	0
	do.	J. Macfarlane & Co.	Advertising,	0	7	9
			Carried over, £	91	0	3

No. of Inner Voucher.	Towns.	To whom paid.	Particulars of Disbursements.	Amount Currency. £	s.	d.
			Brought over,	91	0	3
	Napierville,	L. Odell,	Stationery,	0	2	6
	Nelson,	W. Chisholm,	"	1	0	0
	do.	G. H. Hackstoff,	"	0	8	7
	New Glasgow,	H. Lloyd,	"	0	2	6
	Newmarket,	W. B. Robinson,	"	0	7	6
	Niagara,	R. Clench,	"	2	0	0
	do.	S. Heron,	Advertising,	0	12	5
	Nicolet,	L. M. Cressé	Stationery,	0	10	0
	Norwich,	E. Cook,	"	0	2	6
	Orford,	D. S. Baldwin,	"	0	2	6
	Osnabruck,	J. Bockus,	"	0	2	6
	Otanabee,	C Rubidge,	"	0	2	6
	Oxford,	J. Ingersoll,	"	0	10	0
	Packenham,	A. Dickson,	"	0	2	6
	Paris,	J. Smith,	"	0	2	6
	Penetanguishene,	J. Hamilton,	"	1	0	0
	Perth,	J. Taylor,	"	1	10	0
	Peterboro',	J. Ferguson,	"	0	7	6
	do.	R Chatterton,	Advertising,	0	13	8½
	Philipsburg	H. N. May,	Stationery,	0	5	0
	Pickering,	F. Leys,	"	0	5	0
	Port Dover,	C. McNeilledge,	"	0	6	3
	Port Burwell,	J. Burwell,	"	0	3	9
	Port Hope,	D. Smart,	"	0	10	0
	do.	W. B. Gowan,	Advertising,	0	15	9
	Port Stanley,	J. Bostwick,	Stationery,	0	5	0
	do.	T. Kent,	Advertising,	0	6	6
	Port Talbot,	M. Burwell,	Stationery,	0	3	9
	Prescott,	A. Jones,	"	1	10	0
	do.	W. Barth,	Advertising,	0	12	6
	Queenston,	A. Hamilton,	Stationery,	2	10	0
	do.	S. Heron,	Advertising,	0	5	5
	Richmond, U. C.	Accounts not received,				
	Raleigh,	D. McGregor,	Stationery,	0	10	0
	River Trent,	W. Robertson,	"	0	12	6
	River du Loup,	T. L. Chalon,	"	0	5	0
	Romney,	T. Renwick,	"	0	2	6
	St. Andrews, L. C.	W. G. Blanchard,	"	0	7	6
	St. Andrews, U.C.	J. McDougall,	"	0	2	6
	St. Catharines,	W. H. Merritt,	"	1	0	0
	do.	H. Leavenworth,	Advertising,	0	7	11
	St. Charles,	L. C. Duvert,	Stationery,	0	10	0
	St. Denis,	F. T. Mignault,	"	0	5	0
	St. Francis,	J. Gill,	"	0	2	6
	St. Johns, L. C.	P. P. Demaray,	"	2	0	0
	St. Johns, U. C.	Z. Fell,	"	0	2	6
	St. Matthias,	L. Marchand,	"	0	5	3
	St. Ours,	J. Bistodeau,	"	0	2	6
	St. Thomas, U. C.	E. Ermatinger,	"	0	10	0
	do.	J. Kent,	Advertising.	0	7	5
	Sandwich,	W. Hands,	Stationery,	2	10	0
	do.	J. Cowan,	Advertising,	0	7	11
	Scarboro',	P. Secor,	Stationery,	0	2	6
	Shefford,	D. Wood,	"	0	5	0
	Sherbrooke,	C. Whitcher,	"	0	10	0
	Simcoe,	D. Campbell,	"	0	10	0
	Smiths Falls,	W. Simpson,	"	0	4	0
	Stanstead,	C. W. Talford,	Advertising,	0	7	3
	Stoney Creek,	J. Williamson,	Stationery,	0	5	0
	Stouffville,	W. H. Doyle,	"	0	2	6
	Streetsville,	J. Ransom,	"	0	7	6
	Terrebonne,	J. McKenzie,	"	0	2	6
	Thornhill,	W. Parsons,	"	0	3	6
	Thorold,	P. Keefer,	"	0	5	0
	do.	H. Leavenworth,	Advertising,	0	2	4
	Three Rivers,	D. Chisholm,	Stationery,	2	0	0
	Toronto,	A. Lewis,	"	0	5	0
	Toronto City,	J. S. Howard,	"	7	10	0
	do.	E. Ryerson,	Advertising,	3	8	11
	do.	E. Lesslie & Sons,	Paper,	6	17	6
	do.	T. Dalton,	Advertising,	9	8	10
	Trafalgar,	A. Proudfoot,	Stationery,	0	10	0
	Vittoria,	S. McCall,	"	0	7	6
			Carried forward, £	153	4	5½

No. of Inner Voucher.	Towns.	To whom paid.	Particulars of Disbursements.	Amount Currency. £	s.	d.
			Brought forward,	153	4	5¼
	Wainfleet,	D. Thompson,	Stationery,	0	4	0
	Walsingham,	A. McLennan,	"	0	2	6
	Waterford,	A. Murphy	"	0	5	0
	Waterloo,	D. Snyder,	"	0	7	6
	Wellington Square,	A. Bates,	"	0	2	6
	West Williamsburg,	H. G. Stearns,	"	0	7	6
	Whitby,	J. B. Warren,	"	1	0	0
	William Henry,	E. L. Hayden,	"	0	15	0
	Williamstown,	D. McNicol,	"	0	5	0
	Yamaska,	H. Penton,	"	0	5	0
	Yarmouth,	R. L. McKenny,	"	0	2	6
	do.	T. Kent,	Advertising,	0	3	6
	Yonge,	J. Weatherhead,	Stationery,	0	2	6
	General Post Office,	T. Cary & Co.	Printing Work &c.	19	3	3
	do.	Neilson & Cowan,	"	54	18	1
	do.	Frechette & Co.	"	39	12	0
	do.	A. Henderson,	A Map,	2	0	0
	do.	J. Sewell,	Sundries,	11	19	3
	Petite Nation,	D. B. Papineau,	Stationery,	0	2	6
	St. Eustache,	C. G. O'Doherty,	"	0	10	0
	do.	do.	Stationery, October Quarter, 1834.	0	10	0
	do.	do.	" January " 1835.	0	10	0
	do.	H. Fyfe,	" " " "	0	3	9
	Esquesing,	O. McMahon,	" " " "	0	2	6
	Milford,	J. Tayler,	" " " "	1	10	0
	Perth,	J. Ferguson,	" " " "	0	7	6
	Peterboro',	do.	Advertising, " " "	0	18	2
	do.	J. B. Spragge,	Stationery, " " "	0	7	6
	River Credit,	L. C. Duvert,	" " " "	0	10	0
	St. Charles,	D. McGregor,	" " " "	0	10	0
	Raleigh,		Currency, £	291	1	5¼
			Sterling, £	252	5	3¼

General Post Office,
Quebec, 5th April, 1835.

(Signed,) E. J. KING,
Accountant.

(Signed,) T. A. STAYNER,
Deputy Post Master General.

Discharge.—Canada Accounts, Voucher K.—(Miscellanies.)

Quarter ended 5th April, 1835.

No. of Inner Voucher.	Particulars of Disbursements.	Amount Currency. £	s.	d.
	Amount of Transit Postage paid to the United States Government, as per inclosed Document,	0	17	4
	Fuel supplied for the use of the General Post Office, Quebec,	9	12	0
	Currency, £	10	9	4
	Sterling, £	9	1	5¼

General Post Office,
Quebec, 5th April, 1835.

(Signed,) E. J. KING,
Accountant.

(Signed,) T. A. STAYNER,
Deputy Post Master General.

Discharge.—Canada Accounts.

ACCOUNT of Missents and Overcharges at the several Offices in the Canadas, in Quarter ended 5th April, 1835.

Post Towns.	Amount Currency. £	s.	d.
Abbottsford, L. C.	0	0	0
Adelaide, U. C.	1	7	2
Adolphustown, U. C.	0	10	9
Albion, U. C.	0	1	6
Aldborough, U. C.	0	0	0
Alexandria, U. C.	0	10	9¼
Amherstburg, U. C.	4	19	11
Ancaster, U. C.	4	1	6
Aylmer, L. C.	0	2	8¼
Babyville, L. C.	0	8	1¼
Barnston, L. C.	0	0	0
Bath, U. C.	2	3	1
Bayham, U. C.	1	14	4
Beamsville, U. C.	0	17	10
Beauharnois, L. C.	0	10	1¼
Bécancour, L. C.	0	0	0
Bedford, L. C.	0	2	3
Belleville, U. C.	19	0	0¼
Berthier, L. C.	1	7	7¼
Berthier en bas, L. C. Way Account,	0	0	0
Beverley, U. C.	2	17	6¼
Bolton, L. C.	0	10	6¼
Boucherville, L. C. Way Account,	0	0	0
Brantford, U. C.	8	15	2¼
Brighton, U. C.	2	3	10½
Brockville, U. C.	8	17	5¼
Brome, L. C.	0	3	0¼
Brompton, L. C.	0	3	11½
Buckingham, L. C.	0	3	9½
Burford, U. C.	1	10	3¼
Bytown, U. C.	10	3	10¼
Cacona, L. C.	0	0	0
Camden East, U. C.	0	10	11
Cap Santé, L. C. Way Account,	0	0	0
Carleton, Bay Chaleur, L. C.	6	3	1
Carleton Place, U. C.	2	1	9
Cascades, L. C.	0	2	5
Castleford, U. C.	0	14	8½
Cavan, U. C.	0	19	3
Chambly, L. C.	1	12	9
Chateauguay, L. C.	3	17	10¼
Chateau Richer, L. C.	0	0	0
Chatham, L. C.	2	8	2¼
Chinguacousey, U. C.	0	0	11
Chippawa, U. C.	4	9	3¼
Churchville, L. C.	0	0	0
Clarenceville, L. C.	0	4	7
Cobourg, U. C.	9	16	1
Colborne, U. C.	3	18	1½
Colchester, U. C.	0	2	7½
Compton, L. C.	0	5	11
Cornwall, U. C.	3	3	7¼
Côteau du Lac, L. C.	0	16	0
Credit, U. C.	1	1	4
Dannville, L. C.	0	3	5
Darlington, U. C.	0	5	3
Delaware, U. C.	1	13	10
Demorestville, U. C.	0	10	1
Dewittville, L. C.	0	9	0¼
Drummondville, L. C.	1	19	2¼
Drummondville, U. C.	3	1	11¼
Dundas, U. C.	7	9	6¼
Dundee, L. C.	0	9	1
Dunham, L. C.	1	0	9
Dunnville, U. C.	1	9	9
Eaton, L. C.	0	0	10¼
Erieus, U. C.	0	11	11¼
Esquesing, U. C.	0	15	5¼
Etobicoke, U. C.	0	10	9¼
Fitzroy Harbor, U. C.	4	0	9¼
Carried forward, £	140	8	7

Post Towns.	Amount Currency. £	s.	d.
Brought forward,	140	8	7
Fort Erie, U. C.	1	14	7
Franktown, U. C.	0	0	4¼
Fredericksburg, U. C.	1	6	7
Frelighsburg, L. C.	0	3	9
Galt, U. C.	9	15	5
Gananoque, U. C.	0	5	5¼
Gentilly, L. C.	0	3	0
Georgeville, L. C.	0	11	7
Georgina, U. C.	0	4	0
Gosfield, U. C.	0	1	8¼
Granby, L. C.	0	1	6¼
Grenville, L. C.	1	17	7
Grimsby, U. C.	2	18	2¼
Guelph, U. C.	10	18	9¼
Haldimand, U. C.	1	0	8¼
Hallowell, U. C.	2	6	10¼
Hamilton, U. C.	13	5	10¼
Hatley, L. C.	0	11	6
Hawkesbury, U. C.	1	1	6
Hemmingford, L. C.	0	0	4¼
Henryville, L. C.	0	6	8¼
Hereford, L. C. Way Account,	0	0	0
Hillier, U. C.	1	18	3
Holland Landing, U. C.	4	17	8
Howard, U. C.	0	10	9
Hull, L. C.	7	13	4¼
Huntingdon, L. C.	2	1	10
Industry, L. C.	0	6	0
Isle aux Noix, L. C.	0	18	11
Isle Verte, L. C.	0	0	0
Kamouraska, L. C. Way Account,	0	0	0
Kemptville, U. C.	1	15	9
Kilmarnock, U. C.	0	2	7¼
Kingston, U. C.	30	17	1
Kitley, U. C.	0	18	3¼
La Baie, L. C.	0	6	3
La Beauce, L. C.	0	0	0
La Chine, L. C.	0	3	1
La Colle, L. C.	0	3	9
Lanark, U. C.	0	12	10¼
Lancaster, U. C.	7	11	1
Laprairie, L. C.	2	12	4
L'Assomption, L. C.	1	6	11¼
Leeds, L. C.	0	14	4¼
Lennoxville, L. C.	0	12	8¼
Les Eboulemens, L. C.	0	0	0
L'Islet, L. C.	0	2	7¼
Lloyd Town, U. C.	0	8	1
Lochabar, L. C.	0	6	3
Lochiel, U. C.	1	7	11¼
London, U. C.	19	18	4
L'Orignal, U. C.	0	19	1¼
Lotbinière, L. C.	0	0	11½
Manningville, L. C.	0	0	0
March, U. C.	3	3	9¼
Markham, U. C.	3	11	4
Marmora, U. C.	0	0	9
Martintown, U. C.	1	13	2
Matilda, U. C.	1	9	4½
Merrickville, U. C.	1	8	6½
Middleton, U. C.	0	0	4½
Milford, U. C.	0	11	2
Montreal, L. C.	120	19	11¼
Moss, U. C.	0	4	6½
Murray, U. C.	4	3	3½
Murray Bay, L. C.	0	6	6½
Napanee, U. C.	1	18	11
Napierville, L. C.	0	0	9
Nelson, U. C.	4	7	1¼
New Glasgow, L. C.	0	1	8
Carried forward, £	422	13	3¼

Post Towns.	Amount Currency. £	s.	d.
Brought forward, ..	122	13	3¼
Newmarket, U. C.	15	18	0¼
Niagara, U. C.	9	11	3¼
Nicolet, L. C.	1	1	10½
North George Town, L. C.	2	2	3
Norton Creek, L. C.	0	6	9
Norwich, U. C.	0	13	4
Orford, U. C.	0	2	4
Osnabruck, U. C.	0	7	2¼
Otanabee, U. C.	0	9	5½
Oxford, U. C.	6	13	7
Packenham, U. C.	0	8	5
Paris, U. C.	0	3	4¼
Penetanguishene, U. C.	0	19	2½
Perth, U. C.	5	4	3¼
Peterborough, U. C.	4	17	2½
Petite Nation, L. C.	0	15	3
Philipsburg, L. C.	2	4	7¼
Pickering, U. C.	1	10	3½
Port Burwell, U. C.	0	5	3½
Port Dalhousie, U. C.	0	0	0
Port Dover, U. C.	1	9	11
Port Hope, U. C.	11	17	9½
Portland, U. C.	0	3	4¼
Port Stanley, U. C.	0	19	11
Port Talbot, U. C.	2	5	2
Potton, L. C.	0	0	0
Prescott, U. C.	8	12	11
Quebec, L. C.	811	18	3¼
Queenston, U. C.	15	6	8
Raleigh, U. C.	2	11	2
Rawdon, L. C.	0	15	0
Rawdon, U. C.	0	16	4
Richmond, L. C.	2	10	10¼
Richmond, U. C. Accounts not received,	0	0	0
Rimouski, L. C.	0	2	7¼
River Trent, U. C.	2	19	4½
Rivière du Loup, L. C.	0	18	10¼
Rivière du Loup en bas, L. C. Way Account,	0	13	7
Rivière Ouelle, L. C. Way Account,	0	0	0
Romney, U. C.	0	1	11
Russell Town, L. C.	0	5	3
St. André, L. C.	0	0	0
St. Andrews, L. C.	4	16	4½
St. Andrews, U. C.	0	4	5
Ste. Anne de la Pérade, L. C.	0	8	4
Ste. Anne la Pocatière, L. C. Way Account,	0	0	0
St. Antoine, L. C.	0	4	6
St. Catharines, U. C.	1	15	0¼
St. Césaire, L. C.	0	0	0
St. Charles, L. C.	1	19	2¼
Ste. Croix, L. C.	0	5	9½
St. Dénis, L. C.	0	6	10¼
St. Eustache, L. C.	0	0	11
St. Francis, L. C.	0	4	3
St. George, L. C.	0	1	10¼
St. Giles, L. C.	0	0	11
St. Grégoire, L. C.	0	1	6
St. Hilaire, L. C.	0	11	3
St. Hyacinthe, L. C.	1	8	7
St. Jean Port Joli, L. C. Way Account,	0	0	0
St. Johns, L. C.	1	9	7
St. Johns, U. C.	0	2	9½
Ste. Marie de Manoir, L. C.	0	8	11¼
Carried forward, £	1355	7	7

Post Towns.	Amount Currency. £	s.	d.
Brought forward, ..	1355	7	7
Ste. Martine, L. C.	0	0	9
St. Matthias, L. C.	6	2	5½
St. Nicolas, L. C.	0	0	0
St. Ours, L. C.	0	0	7
St. Paul's Bay, L. C.	0	14	9¼
St. Pierre les Becquets, L. C.	0	1	11
St. Raphael, U. C. (Suspended,)	0	0	0
St. Roc des Aunais, L. C. Way Account,	0	0	0
St. Roc l'Achigan, L. C.	0	3	4½
St. Thomas, L. C. Way Account,	0	0	0
St. Thomas, U. C.	6	15	2¼
Sandwich, U. C,	3	19	0½
Scarboro', U. C.	0	5	10
Shannonville, U. C.	0	2	11½
Shefford, L. C.	0	6	11
Sherbrooke, L. C.	1	16	0¼
Simcoe, U. C.	7	8	11
Smith's Falls, U. C.	0	12	1
Smithville, U. C.	0	2	1½
Stanley's Mills, U. C. (Suspended,)	0	0	0
Stanstead, L. C.	1	2	0¼
Stoney Creek, U. C.	0	14	1½
Stouffville, U. C.	0	14	7½
Streetsville, U. C.	0	19	5½
Stukely, L. C.	0	0	4½
Terrebonne, L. C.	1	5	3
Thornhill, U. C.	2	11	6¼
Thorold, U. C.	1	14	11
Three Rivers, L. C.	4	17	10½
Toronto City, U. C.	107	2	9½
Toronto Township, U. C.	2	4	6½
Trafalgar, U. C.	8	15	10
Trois Pistoles, L. C.	0	1	4
Vankleek Hill, U. C.	0	7	8½
Varennes, L. C. Way Account,	0	0	0
Verchères, L. C. Way Account.	0	0	0
Vittoria, U. C.	4	16	10½
Wainfleet, U. C.	0	6	5
Walsingham, U. C.	0	5	0
Waterford, U. C.	0	9	2
Waterloo, U. C.	1	9	7½
Ways Mills, U. C.	0	8	6
Wellington, U. C.	0	19	4
Wellington Square, U. C.	0	2	3
West Williamsburg, U. C.	1	3	11¼
Whitby, U. C	10	14	1½
William Henry, L. C.	2	5	6½
Williamstown, U. C.	1	15	2½
Wilton, U. C.	0	2	4½
Yamachiche, L. C.	0	1	10½
Yamaska, L. C.	0	18	4
Yarmouth, U. C.	3	7	1½
Yonge, U. C.	0	7	7
Credit, 5th January Quarter, 1835.	1	18	9
Esquesing, " " "	0	9	5
Milford, " " "	0	9	1½
Perth, " " "	12	1	2
Raleigh, " " "	5	17	6
St. Charles, " " "	3	17	8
St. Eustache, " " "	0	2	7½
do. 5th October, 1834.	0	6	4
St. Hyacinthe, January, 1835.	0	0	9
Stouffville, " "	0	3	4½
Currency, £	1565	13	0
Sterling, £	1356	17	11½

General Post Office,
Quebec, 5th April, 1835.

(Signed,) E. J. KING,
Accountant.

(Signed,) T. A. STAYNER,
Deputy Post Master General.

Discharge.—Canada Accounts.

ACCOUNT of British Dead Letters sent to the General Post Office, London, from the General Post Office, Quebec, in the Quarter ended 5th April, 1835.

Date of Transmission.	Number on Packet.	Number of Letters, &c.		Amount Currency. £	s.	d.
May 5th,	No. 1.	130		31	7	6¼
June 2d,	No. 2.	166		45	18	4
July 7th,	No. 3.	467		137	8	2
			Currency, £	214	14	0¼
			Sterling, £	186	1	6

General Post Office,
Quebec, 5th April, 1835.

E. J. KING,
Accountant.

(Signed,) T. A. STAYNER,
Deputy Post Master General.

Canada Accounts.

ACCOUNT of Provincial Dead Letters remaining in the General Post Office, Quebec, to be opened by order of 31st January, 1801, and taken credit for in the Quarter ending 5th April, 1835.

I certify that the Postage on Provincial Dead Letters sent in to the Dead Letter Office at Quebec, by the several Deputies in the Canadas, and for which allowance has been granted to them by the Deputy Post Master General, amounts to .. .. .. Currency, £299 16 5¼ equal to,

Sterling, £259 16 11

For this sum the Deputy Post Master General is entitled to take credit with the General Post Office, London, under authority dated 31st January, 1801.

(Signed,) T. A. STAYNER,
Deputy Post Master General.

(Signed,) E. J. KING,
Accountant.

No. 116.

The General Post Office, British North America, Quarter ended 5th July, 1835

No. 116.

The General Post Office, British North America, Quarter ended 5th July, 1835,

In Account with the General Post Office, London.

Dr. | Cr.

Charge.				Sterling Dollars at 4s. 4d. each. £	s.	d.
To Balance due by D. P. M. G. of B. N. A. 5th April, 1835.				3600	18	11¼
To do. due by do. of N. S. & N. B. do. do.				1729	8	1¼
To do. by Post Masters in do. & do. do. do.				272	2	5¼
To Amount of Postage of Towns in Lower Canada,	2555	5	0¼			
To do. of do. of do. in Upper Canada,	5135	8	4¼			
To do. of do. of do. in Nova Scotia, with which Quebec keeps Accounts,	687	6	4¼	10562	1	8
To do. of do. of do. in Nova Scotia & New Brunswick	1649	6	5			
To do. of do. of do. the line of Road to Quebec,	534	15	6			
To do. of Way and Ship Letters and Undercharges in Lower and Upper Canada,	114	5	3¼	140	10	3¼
To do. of do. do. in Nova Scotia & New Brunswick,	26	5	0¼			
To do. of Unpaid Letters from England to Halifax,	254	19	6			
To do. of Paid do. for do. from do.	42	7	4	300	5	5¼
To do. of do. do. for do. from Quebec,	2	18	7¼			
To Cash received from Post Master of Philipsburg in payment for two Mail Locks lost by him,				0	17	4
This Sum undercharged on 5th October, 1832 Accounts, per Account. Genl's. Minute of 5th August, 1835,	£ 1	18	6			
Errors in calculation, per Acct. Genl's. Minute of 6th September, and 19th November, 1833, and 5th August, 1835,	0	13	1			
Errors pointed out by Accountant General in Minute, date 5th July, 1835, reduced to Army Sterling,	9	11	7¼			
	£12	3	2¼	N.S. Accts.		
Cr.						
By this Sum under computed in ridg. work—Voucher 5th Oct. 1832,	£0	8	1			
By do. do.	0	1	6			
By this Sum twice debited in 5th October, 1832 Accts.—Errors in Kingston & Windsor Accts.	1	9	3—1	18	10	
				10	4	4¼
				£ 16616	8	8¼

Discharge.				Sterling Dollars at 4s. 4d. each. £	s.	d.	
By Cash remitted on Acct. of this Quarter by D.P.M.G. of B.N.A.				2600	0	0	
By do. on Account of do. by do. of Nova Scotia				443	3	7	
By Salaries, (Canada,) - - - -	1521	16	5¼	1753	14	8¼	A
By do. (Nova Scotia, New Brunswick, &c.) -	231	18	3				
By Travelling Charges, (Canada,) - - -				171	11	0¼	B
By Mail Conveyance, do. - - -	2538	13	11¾	3018	11	8	C No.1
By do. (Nova Scotia and New Brunswick,) -	479	17	8¼				
By Ship Letter Gratuities, (Canada,) - -				3	8	2¼	C No.2
By Tradesmens' Bills, (do.) - -				219	0	0¼	E
By Rents and Taxes, (do.) - -	23	16	8	33	9	3	F
By do. do. (Nova Scotia,) - -	9	12	7				
By Law Expenses, (Canada,) - -				6	1	4	G
By Stationery, Printing, and Advertising, (Canada,) -	211	1	6¼	329	11	2¼	H
By do. do. do. (Nova Scotia,)	118	9	8				
By Overcharges, Missents, and Forwarded, (Canada,)	1286	12	9¼				
By Amount of Forwarded sent Postage to England from Quebec,	1	5	0¼	2483	1	0	
By Overcharges, Missents, and Forwarded, (Nova Scotia,) including £136 8s. 7d. Sterling, Dead Letters sent to G. P. O. London,	1195	3	1¼				
By Dead Letters sent to G. P. O. London, from Quebec,				218	15	8¼	
By do. remaining in G. P. O. Quebec, to be opened by order of 31st January, 1801,				222	7	11¼	
By Miscellanies, (Canada,) - - -	15	10	10	43	3	5½	K
Premium, or difference of British Sterling Money, (Halifax,)	27	12	7½				
By Balance due G. P. O. London, by D. P. M. G. of B. N. A,				3056	18	4½	
By do. do. by do. of Nova Scotia.				1709	12	2	
By Balances in hands of Post Masters in N. Scotia and N. B				303	19	0¼	
				£ 16616	8	8¼	

Mem.—	£	s.	d.	£	s.	d.
Balance due by the D. P. M. G. of Nova Scotia, &c.	1709	12	2	2013	11	2¼
Balance due by Post Masters in Nova Scotia and New Brunswick, for which the D. P. M. G. of Nova Scotia is responsible,	303	19	0¼			
Letters remaining on hand,				170	0	0

Mem.—	£	s.	d.	£	s.	d.	£	s.	d.
Balance due by the D. P. M. G. of B. N. A.				3056	18	4½			
Letters remaining on hand,	649	14	11¼	3567	3	3¾	510	4	11¼
Debts due by the Province of Lower Canada, for which the Legislature has not provided payment,	2917	8	4						

(Signed,) T. A. STAYNER,
Deputy Post Master General.

E. J. KING,
Accountant,

No. 117.

The General Post Office Quebec, in Quarter ended, 5th July, 1835,

Dr. Thomas Allen Stayner, Deputy Post Master General, in Account Current with the General Post Office London. Cr.

Charge.	Currency, Dollars at 5s. each. £	s.	d.	Sterling, Dollars at 4s 4d each. £	s.	d.
To Balance due the General Post Office, London, 5th April, 1835,				3600	18	11¼
To Amount of Postage of Towns in Lower Canada per General Abstract and Inner Vouchers,	2948	7	4	2555	5	0¼
To do. of do. of do. in Upper Canada per General Abstract and Inner Vouchers,	5925	9	8	5135	8	4¼
To do. of do. of do. in Nova Scotia per General Abstract and Inner Vouchers,	793	1	2	687	6	4¼
To do. of Ship Letter Postage per Abstract and Inner Voucher,	3	7	11	2	18	10¼
To do. of Way Letter Postage and Undercharges per Abstract,	128	8	11¼	111	6	5
To do. of Paid Sent Postage to London and Falmouth per Monthly sheets herewith,	3	7	8	2	18	7¼
To Cash received from Post Master of Philipsburg, as payment for the Mail Locks lost by him,	1	0	0	0	17	4
£	9803	2	8¼			
£				12096	19	11¼

Discharge.	Letters of Abstract.	Currency, Dollars at 5s. each. £	s.	d.	Sterling, Dollars at 4s 4d each. £	s.	d.
By Cash remitted on Account of this Quarter per Abstract herewith,					2600	0	0
By Salaries, - - - -	A	1755	19	0	1521	16	5¼
By Travelling Charges, - - -	B	197	18	10½	171	11	0¼
By Conveyance of Mails, - -	C. 1	2929	5	4	2538	13	11¼
By Ship Letter Gratuities, - - -	C. 2	3	18	8	3	8	2¼
By Packets, - - - -	D	0	0	0	0	0	0
By Tradesmen's Bills, - - -	E	252	13	11	219	0	0¼
By Rents and Taxes, - - -	F	27	10	0	23	16	8
By Law Expenses, - - -	G	7	0	0	6	1	4
By Stationery, Printing, and Advertising, -	H	243	11	0	211	1	6¼
By Pensioners, - - - -	I	0	0	0	0	0	0
By Miscellanies, - - -	K	17	18	8	15	10	10
By Overcharges and Missents per Abstract, -		1484	11	8½	1286	12	9¼
By Amount of Forwarded Sent Postage to London and Falmouth per Monthly Sheets herewith,		1	8	11	1	5	0¼
By Dead Letters sent to the Gen. Post Office, London,		252	8	10½	218	15	8¼
By do. remaining to be opened by order of 31st January, 1801,		256	12	3½	222	7	11¼
£		7430	17	3			
By Balance due the General Post Office, London, - - -					3056	18	4½
Note.—Letters remaining on hand. -	Currency, 5s. £ 749 14 2½	Sterling, 4s. 4d. £ 649 14 11¾					
Debts due by the Province of Lower Canada, for which the Legislature has not provided payment.	3366 5 0	2917 8 4					
		£3567 3 3¼			£ 12096	19	11¼

On the eighteenth day of December, one thousand eight hundred and thirty-five, Thomas Allen Stayner, Deputy Post Master General of British North America, came before me, and made Oath, that the above is a just and true Account of all the Monies received by him for the Port of Letters or Packets, and that the Disbursements charged are an exact Statement of what has been paid on Account of the General Post Office.

Sworn before me at Quebec, the day and year above written, } (Signed,) T. A. STAYNER, Deputy Post Master General. (Signed,) E. J. KING, Accountant.

(Signed,) LOUIS PANET, J. P.

ANALYSIS of the Balance due by me to General Post Office on the 5th July, 1835.—See Account Current with General Post Office, London.

In what consisting,	Halifax Currency. £	s.	d.	Total Halifax Currency. £	s.	d.	Remarks.
Letters remaining,				749	14	2	
Balance due by the Civil Government of Lower Canada for Postage, not yet provided for, viz.:							
Civil Secretary's Department,	2469	16	6				The circumstances connected with these Balances have been repeatedly brought under the notice of His Lordship the Post Master General.
Provincial Secretary,	156	5	8				
Adjutant General,	72	11	5½				
Legislative Council,	316	9	8				
House of Assembly,	350	1	8½	3366	5	0	
			£	4115	19	2	
The following Sums are due to the Deputy Post Master General by his Deputies, viz.:— Not noticed in Account Current.							
Alexandria, D. Cameron, P. M.	4	12	6				
Adolphustown, J. Ranney,	5	18	10				
Bath, J. Dean,	28	5	7				
Burford, G. W. Whitehead,	80	0	0 *				
Berthier en bas, N. Faribault,	5	0	4				* Actions for the recovery of these Monies are now in progress, conducted by the Attorney General.
Côteau du Lac, Wm. Irvine,	8	0	7				
Cobourg, J. G. Bethune,	355	11	9 *				
Delaware, R. Mount, late P. M.	38	9	2				
do. F. Somers, P. M.	14	8	10				
Hallowell, Wm. Rorke, P. M.	34	16	10				
Lanark, J. A. Murdoch, P. M.	8	10	10				
Richmond, U. C., G. T. Burke,	21	3	8				
Sherbrooke, C. Whitcher,	25	7	6				
Way's Mills, J. H. Meacham,	2	14	2				
Nelson, Wm. Chisholme,	12	17	5				
				645	18	0	
			£	4761	17	2	

It will be seen by comparing the foregoing Statement with the Balance appearing against me on the Account Current, viz.:—£3056. 18s. 4½d., Sterling, that I am a considerable Sum in advance to the General Post Office, as regards the Quarter ended 5th July, 1835.

(Signed,) T. A. STAYNER,
Deputy Post Master General.

Charge.—Canada Accounts, Voucher L. C.

ACCOUNT of Postage of Towns in Lower Canada, as per Abstracts of the Monthly Bills herewith, for the Quarter ended 5th July, 1835.

No. of Inner Voucher.	Towns.	Months ending, 5th May. £	s.	d.	5th June. £	s.	d.	5th July. £	s.	d.
	Abbotsford,	1	18	2½	1	7	2½	1	9	11
	Aylmer,	2	0	9½	4	7	0½	2	14	8½
	Babyville,	0	16	3½	0	15	9½	0	15	11
	Barnston,	0	16	8	0	16	1½	1	4	8
	Beauharnois,	2	8	0½	1	18	9½	1	11	4½
	Bécancour,	0	14	9	0	12	8½	0	5	9
	Bedford,	2	11	3	2	16	5½	3	4	0½
	Berthier,	11	6	7½	8	18	3½	7	11	3½
	Berthier en bas, Way Account,	0	0	0	0	0	0	0	0	0
	Bolton,	0	14	6½	0	9	10½	0	11	3
	Boucherville, Way Account,	0	0	0	0	0	0	0	0	0
	Brome,	1	9	6	0	15	8½	1	15	11
	Brompton,	0	6	3	0	8	8½	0	7	3½
	Buckingham,	2	19	11	4	0	4	3	12	1½
	Cacona,	0	19	10½	1	8	3½	0	12	10
	Carried over, £	29	2	8½	28	15	4	25	17	1

the day and year above written, } LOUIS PANET, J. P.
(Signed,)

Deputy Post Master General.

Accountant.

No. of Inner Voucher.	Towns.	Months ending. 5th May. £	s.	d.	5th June. £	s.	d.	5th July. £	s.	d.
	Brought over,	29	2	8½	28	15	4	25	17	1
	Cap Santé, Way Account,	0	0	0	0	0	0	0	0	0
	Carleton Baie Chaleur,	13	5	1½	12	14	10	10	16	9
	Cascades,	4	15	8	2	5	11	2	12	11½
	Chambly,	10	15	11	8	11	0½	7	6	7½
	Chateauguay,	3	18	4½	3	12	0½	2	1	10½
	Chateau Richer,	0	4	10½	0	4	1½	0	2	5½
	Chatham,	8	16	9½	7	10	0½	6	15	11
	Churchville,	1	2	7	1	8	3	2	0	8
	Clarenceville,	0	13	0	0	13	4½	0	14	0
	Compton,	3	0	0½	2	11	4	2	17	0
	Côteau du Lac,	6	17	10	5	6	6½	4	12	3½
	Dannville,	1	15	9½	1	19	5	1	2	5½
	Dewittville,	1	7	11½	1	8	7	0	11	8½
	Drummondville,	4	3	9	2	8	3½	3	7	2
	Dundee,	1	9	8	1	5	0	1	6	2½
	Dunham,	2	15	2	1	16	7½	2	16	7
	Eaton,	3	12	5½	2	4	0	2	1	3½
	Frelighsburg,	2	1	11	1	12	4½	1	7	0
	Gentilly,	0	11	10½	1	1	2½	0	11	0
	Georgeville,	1	9	5	1	5	7½	1	7	7
	Granby,	1	17	3½	1	12	9	1	14	9½
	Grenville,	4	11	6½	4	2	6½	3	8	6½
	Hatley,	2	5	8	2	12	7½	1	16	9½
	Hemmingford,	2	0	7	0	17	7½	2	8	0
	Henryville,	3	2	0	2	6	6	3	5	8
	Hereford, Way Account,	0	0	0	0	0	0	0	0	0
	Hull,	6	12	11	6	17	8	5	16	0
	Huntingdon,	6	13	11	5	13	5½	5	12	2½
	Industry,	0	8	11	0	12	10	0	11	9
	Isle aux Noix,	5	3	3½	4	7	9½	5	5	2½
	Isle Verte,	2	2	9	1	10	7	0	15	7
	Kamouraska, Way Account,	0	0	0	0	0	0	0	0	0
	La Baie,	1	17	2½	2	0	11½	2	6	8½
	La Beauce,	0	17	5	1	7	5	1	6	4
	La Chine,	6	16	0	5	17	5	3	12	7½
	La Colle,	2	11	9	1	18	4½	1	11	10
	Laprairie,	7	19	0½	5	7	9½	5	0	0½
	L'Assomption,	4	13	3	3	10	1½	2	14	0
	Leeds,	5	9	2½	4	6	2½	2	15	4½
	Lennoxville,	7	4	10	2	17	5½	2	14	9½
	Les Eboulemens,	0	17	11	0	8	4	0	6	7
	L'Islet,	0	17	3½	0	5	10	0	8	8½
	Lochabar,	0	14	1½	1	4	11	0	17	5
	Lotbinière,	1	10	0	1	8	5½	1	7	4½
	Manningville,	0	6	7	0	7	5½	0	5	5
	Montreal,	418	4	6½	375	2	0	366	1	1
	Murray Bay,	1	12	7½	1	16	0½	0	18	0½
	Napierville,	1	13	3	1	4	1½	2	3	3½
	New Glasgow,	1	18	6	1	17	1	2	4	6½
	Nicolet,	3	12	11	2	19	2	2	3	4½
	North George Town,	2	9	4½	3	15	0½	2	12	10
	Norton Creek,	1	5	5½	1	10	7½	0	15	11
	Petite Nation,	2	13	3	3	17	4½	3	0	7
	Philipsburg,	3	3	0	2	7	5	2	9	5½
	Port Neuf, Way Account,	0	0	0	0	0	0	0	0	0
	Potton,	0	9	8	0	8	5	0	11	6½
	Quebec,	358	16	1½	267	5	7	251	19	4
	Rawdon,	2	17	4½	1	19	5½	2	16	2
	Richmond,	9	14	5	8	17	2	6	14	6½
	Rimouski,	4	7	0½	2	17	8½	2	8	6½
	Rivière du Loup,	5	6	8½	5	6	8½	4	18	7
	Rivière du Loup en bas,	2	18	5	2	11	10	1	15	1
	Rivière Ouelle, Way Account,	0	0	0	0	0	0	0	0	0
	Russell Town,	1	15	4½	0	13	2	0	14	0
	St. André,	0	9	6½	0	6	3	0	0	9
	St. Andrews,	11	4	10	8	13	11½	8	9	3½
	Ste. Anne de la Pérade,	4	13	2½	4	13	9½	2	17	8
	Ste. Anne la Pocatière, Way Account,	0	0	0	0	0	0	0	0	0
	St. Antoine,	0	12	2½	0	9	10	0	1	3
	St. Césaire,	2	3	2	0	19	5	1	4	7
	St. Charles,	3	11	9	2	19	5½	2	7	0½
	Ste. Croix,	0	10	0½	0	9	7½	0	4	2
	Carried forward, £	1024	15	2½	853	11	4	806	12	0½

No. of Inner Voucher.	Towns.	Months ending, 5th May. £	s.	d.	5th June. £	s.	d.	5th July. £	s.	d.
	Brought forward,	1024	15	2¼	853	11	4	806	12	0½
	St. Dénis,	2	11	5½	2	1	7	3	3	5
	St. Eustache,	2	19	0	3	19	11	2	4	3¼
	St. Francis,	1	1	7	1	8	0	1	15	5
	St. George,	0	18	4½	0	14	3¼	0	18	6
	St. Giles,	2	12	2¼	1	19	6	0	15	4
	St. Grégoire,	0	4	6	0	5	3¼	0	4	2¼
	St. Hilaire,	1	1	11¼	1	4	7¼	0	14	5¼
	St. Hyacinthe,	3	15	10	3	6	1¼	3	13	6¼
	St. Jean Port Joli, Way Account,	0	0	0	0	0	0	0	0	0
	St. Johns,	11	13	0	7	19	2¼	7	15	3
	Ste. Marie de Manoir,	1	4	8	0	17	11½	0	10	11½
	Ste. Martine,	0	19	2	0	6	0½	0	7	7
	St. Matthias,	1	6	4½	1	9	11	1	6	10
	St. Nicholas,	0	10	7½	0	15	5	0	7	10½
	St. Ours,	2	10	5½	1	8	2¼	1	15	11
	St. Paul's Bay,	0	16	6	1	2	3	0	9	11
	St. Pierre les Becquets,	0	17	10½	1	19	1¼	0	15	10½
	St. Roc des Aunais, Way Account,	0	0	0	0	0	0	0	0	0
	St. Roc l'Achigan,	0	7	4½	0	4	3¼	0	10	2¼
	St. Thomas, Way Account,	0	0	0	0	0	0		0	0
	Shefford,	3	0	2	2	12	2		12	2¼
	Sherbrooke,	10	14	7	12	8	3¼	8	17	7½
	Stanstead,	6	5	3	4	10	8	5	3	2
	Stukely,	0	11	4½	0	11	2¼	0	8	4
	Terrebonne,	2	10	2	2	14	6	3	3	2¼
	Three Rivers,	26	3	4	20	3	7	17	14	11½
	Trois Pistoles,	1	3	0	1	1	8	0	2	7½
	Varennes, Way Account,	0	0	0	0	0	0	0	0	0
	Verchères, Way Account,	0	0	0	0	0	0	0	0	0
	William Henry,	11	7	10¼	8	1	9	6	0	10
	Yamachiche,	1	4	4½	1	11	2	0	19	9½
	Yamaska,	2	19	3	2	0	6	2	8	10½
		1126	5	6¼	940	8	6¼	881	13	3
								940	8	6¼
								1126	5	6¼
							Currency, £	2948	7	4
							Sterling, £	2555	5	0¼

General Post Office,
Quebec, 5th July, 1835.

(Signed,) E. J. KING,
Accountant.

(Signed,) T. A. STAYNER,
Deputy Post Master General.

Charge.—Canada Accounts, Voucher U. C.

ACCOUNT of Postage of Towns in Upper Canada, as per Abstracts of the Monthly Bills herewith, for the Quarter ended 5th of July, 1835.

No. of Inner Voucher.	Towns.	Months ending, 5th May. £	s.	d.	5th June. £	s.	d.	5th July. £	s.	d.
	Adelaide,	9	1	8	6	14	3	7	4	5
	Adolphustown,	3	1	5	3	0	4½	2	14	2
	Albion,	1	18	3	2	8	5¼	1	10	9
	Aldborough,	1	3	11	1	13	1½	0	8	6½
	Alexandria,	0	14	7½	2	0	10	0	15	6¼
	Amherstburg,	34	14	6¼	31	16	0	52	8	7
	Ancaster,	13	17	2	11	0	9	10	10	8¼
	Bath,	10	14	8¼	8	12	4½	7	17	1
	Bayham,	2	17	0¼	4	1	5	3	19	11¼
	Beamsville,	4	7	6¼	6	16	5	3	16	4¼
	Carried over, £	82	10	10¼	78	4	0	91	6	1½

No. of Inner Voucher.	Towns.	Months ending, 5th May. £	s.	d.	5th June. £	s.	d.	5th July. £	s.	d.
	Brought over, £	82	10	10½	78	4	0	91	6	1½
	Belleville,	40	11	8	32	11	5	41	19	4½
	Beverly,	9	1	1	5	10	5	4	15	1½
	Brantford,	44	13	0½	34	2	5	39	19	4
	Brighton,	5	9	0	4	9	10	4	4	6
	Brockville,	42	3	6	42	6	9½	38	19	6
	Burford,	7	2	7	6	19	1½	6	6	8
	Bytown,	58	7	11½	49	5	3	43	16	1½
	Camden East,	1	4	5½	2	12	0	0	19	8½
	Carleton Place,	6	14	7	7	11	2	6	19	9
	Castleford,	2	13	7½	4	19	9	1	9	0
	Cavan,	5	7	5½	4	3	2	4	9	0
	Chinguacousey,	3	5	7½	5	14	3	2	15	0
	Chippawa,	12	13	7½	13	7	9½	12	10	4½
	Clarke,	4	5	9½	3	11	8	3	7	1½
	Cobourg,	49	9	7½	43	18	2	40	0	11½
	Colborne,	8	8	2½	8	7	2½	7	11	0
	Colchester,	0	6	2	0	14	0½	1	5	5½
	Cornwall,	43	19	4½	41	5	6	43	0	10
	Credit,	4	16	0	4	8	8	3	9	9
	Darlington,	9	14	9½	9	0	8½	7	16	6½
	Delaware,	8	12	4	7	1	8	6	12	10½
	Demorestville,	3	15	9	3	15	9½	3	16	0
	Drummondville,	15	18	3½	12	9	9½	10	11	9½
	Dundas,	33	5	10½	29	17	9½	26	2	10
	Dunnville,	11	14	11	8	2	6	7	5	5½
	Erieus,	1	4	8	1	0	7	1	7	0½
	Esquesing,	5	15	5	5	19	8	3	19	10½
	Etobicoke,	4	17	10	3	2	7	1	18	3
	Fitzroy Harbour,	4	5	6	5	3	1½	2	8	8
	Fort Erie,	6	16	1	5	16	6½	4	8	4
	Franktown,	1	4	2	2	8	11	1	4	5
	Fredericksburg,	2	1	2½	2	13	1½	2	7	5½
	Galt,	42	7	8½	26	12	2	26	0	8
	Gananoque,	5	18	3	4	9	8	5	0	2
	Georgina,	2	4	10½	4	10	9½	2	13	8
	Gosfield,	3	0	1	3	3	0	3	2	0½
	Grimsby,	7	14	0½	4	12	10	4	16	8
	Guelph,	32	13	9½	22	14	3	24	2	9
	Haldimand,	5	4	2	4	11	9	4	2	6
	Hallowell,	21	12	5	16	0	10	18	5	8
	Hamilton,	64	1	4½	79	1	2	64	1	0½
	Hawkesbury,	6	16	7	6	17	7	6	11	7
	Hillier,	5	3	7½	2	19	11	2	11	5
	Holland Landing,	15	8	10½	15	4	1½	11	5	4
	Howard,	3	2	6	2	8	3½	2	0	0½
	Kemptville,	6	15	8½	5	0	0	6	0	2
	Kilmarnock,	0	1[illegible]	10½	0	17	1½	0	1[illegible]	3½
	Kingston,	122	9	5½	91	7	2½	88	17	9½
	Kitley,	3	5	1½	2	3	5	2	0	5
	Lanark,	3	3	6	4	1	1½	5	18	1
	Lancaster,	7	8	11	5	7	9½	5	2	10½
	Lloyd Town,	1	13	0	2	6	2	2	2	9½
	Lochiel,	2	6	8	1	15	6½	1	8	1½
	London,	45	2	6½	36	13	9½	39	11	4
	L'Original,	6	1	7	8	7	5	7	17	8½
	March,	5	6	3½	1	12	10	2	10	5½
	Markham,	8	2	5	6	10	3½	5	7	8
	Marmora,	0	14	2	0	19	3½	0	15	4½
	Martintown,	3	4	11½	2	11	1	2	3	6½
	Matilda,	5	17	7	4	14	5½	1	16	5½
	Merrickville,	5	1	6½	5	5	8	5	3	3½
	Middleton,	0	11	5	0	11	9½	2	10	6
	Milford,	0	19	9½	0	15	0½	0	12	9
	Moss,	2	1	7½	1	4	10	1	19	7
	Murray,	8	7	10	5	16	5	6	13	3
	Napanee,	10	4	11½	10	7	10½	8	2	0
	Nelson,	16	5	3	14	3	1	11	9	11½
	Newmarket,	13	1	2	12	3	9½	13	10	0
	Niagara,	35	15	0	28	15	10	31	7	10
	Norwich,	3	7	4½	3	20	0	4	14	0
	Orford,	0	7	0	1	2	1	0	10	6
	Osnabruck,	7	11	1	6	18	9	6	14	1
	Carried forward, £	1084	4	6½	949	3	6	919	12	5½

No. of Inner Voucher.	Towns.	Months ending. 5th May. £	s.	d.	5th June. £	s.	d.	5th July. £	s.	d.
	Brought over, £	1084	4	6½	949	3	6	919	12	5½
	Otanabee,	4	14	3½	2	6	9	2	4	4½
	Oxford,	28	12	5½	27	7	4	22	16	10½
	Packenham,	3	16	7	3	3	6½	2	12	8½
	Paris,	4	11	1½	5	2	9	3	9	2
	Penetanguishene,	25	1	4½	21	17	6	26	2	1½
	Perth,	32	9	10½	30	8	9	31	18	0½
	Peterborough,	36	19	9½	33	2	4½	36	15	6
	Pickering,	8	2	5	5	0	10½	6	14	4
	Port Burwell,	3	6	3	3	12	11	3	18	1
	Port Dalhousie,	0	14	11½	0	5	10	0	5	11½
	Port Dover, Accounts not received,	0	0	0	0	0	0	0	0	0
	Port Hope,	30	2	2	25	18	4½	29	0	3½
	Portland,	0	12	7	0	7	4	0	4	5½
	Port Stanley,	4	0	6½	3	10	4½	3	10	10
	Port Talbot,	3	12	7	2	15	0½	3	0	2½
	Prescott,	27	19	8½	23	10	5½	27	5	10½
	Quebec,	162	5	0½	150	15	10½	152	2	5½
	Queenston,	11	15	7½	8	10	7½	10	12	8½
	Raleigh	14	10	7	13	16	0½	18	2	11½
	Rawdon.	2	6	11	2	10	0	2	2	3½
	Richmond, January Quarter, 1835,	6	6	10½	3	11	2½	2	15	9
	do. April do. do.	9	4	8½	5	6	1	3	16	11
	do. July do. do.	7	15	7½	5	14	4	5	13	8
	River Trent,	11	11	2½	9	13	5½	8	14	10
	Romney,	0	9	10½	0	10	1	0	6	8½
	St. Andrews,	2	4	5	1	1	9½	2	1	8
	St. Catharines,	25	17	5	22	8	0	21	7	2½
	St. Johns,	1	18	10½	1	16	3	1	4	3
	St. Raphael, Abolished,	0	0	0	0	0	0	0	0	0
	St. Thomas,	24	2	2	20	19	11	20	18	10½
	Sandwich,	13	17	11½	12	7	7½	13	17	5
	Scarborough,	2	17	10	2	15	1½	2	9	8
	Shannonville,	3	2	8	2	17	1½	2	9	10
	Simcoe,	10	18	0½	9	4	7½	7	16	10½
	Smiths Falls,	6	7	7½	5	6	7	5	12	4
	Smithville,	1	13	5	2	10	8	1	10	11
	Stanley's Mills,	6	11	6½	3	18	5	2	10	10½
	Stoney Creek,	3	13	7	2	14	8	2	15	5
	Strouffville,	1	2	8	2	5	7½	0	15	6
	Streetsville,	6	15	8½	7	7	6	5	19	9½
	Thornhill,	11	13	7½	11	0	7	9	18	4½
	Thorold,	3	19	0	5	5	6½	3	18	3½
	Toronto City,	469	9	7½	350	17	3½	346	6	4
	Toronto Township,	5	5	6	9	8	5	4	12	5½
	Trafalgar,	9	13	2	8	15	6½	7	0	9
	Vankleek Hill,	1	15	8½	0	13	0½	1	9	11½
	Vittoria,	6	15	6	6	0	1½	5	14	7
	Wainfleet,	2	5	3½	1	5	8½	0	14	4
	Walsingham,	1	15	7	1	0	2½	1	9	11½
	Waterford,	2	6	0	1	15	10	2	6	4
	Waterloo,	5	7	1	5	13	4	8	10	9
	Ways Mills,	0	8	5½	0	10	8	0	18	2½
	Wellington,	6	0	10½	3	7	9	2	17	4½
	Wellington Square,	4	2	1½	2	10	4	3	14	6
	West Williamsburg,	6	5	9	4	12	9½	4	7	1½
	Whitby,	20	1	10	18	16	2	15	10	9½
	Williamstown,	5	13	7½	3	17	6½	2	17	10
	Wilton,	1	2	1	0	11	6	0	10	4½
	Yarmouth,	2	9	4	4	5	9½	2	5	10½
	Yonge,	2	3	3½	2	2	7½	1	4	0½
	£	2205	5	1	1878	6	1½	1841	18	5½
								1878	6	1½
								2205	5	1
							Currency, £	5925	9	8
							Sterling, £	5135	8	4½

General Post Office,
Quebec, 5th July, 1835.

(Signed,) E. J. KING,
Accountant.

(Signed,) T. A. STAYNER,
Deputy Post Master General.

Charge.—Canada Accounts, Voucher N. S.

ACCOUNT of British American Postage of Towns, on the Line of Road from Quebec, to Halifax, and Nova Scotia, as per Abstract of the Monthly Bills sent herewith, for the Quarter ended the 5th of July, 1835.

No. of Inner Voucher.	Towns.	Months ending. 5th May. £	s.	d.	5th June. £	s.	d.	5th July. £	s.	d.
	Quebec with New Brunswick, and Nova Scotia, - -	316	9	10	218	4	2½	258	7	1½
								218	4	2½
								316	9	10
							Currency, £	793	1	2
							Sterling, £	687	6	4½

General Post Office, Quebec, 5th July, 1835.

(Signed,) E. J. KING, Accountant.

(Signed,) T. A. STAYNER, Deputy Post Master General.

Charge —Canada Accounts.

ACCOUNT of sums received for Ship Letters, in the Quarter ended the 5th of July, 1835.

No. of Inner Voucher.	Post Towns.	Amount Currency. £	s.	d.
	Quebec, - - - - - - - - -	2	6	8
	Montreal, - - - - - - - - -	1	1	3
	Currency, £	3	7	11
	Sterling, £	2	18	10½

General Post Office, Quebec, 5th July, 1835.

(Signed,) E. J. KING, Accountant.

(Signed,) T. A. STAYNER, Deputy Post Master General.

Charge.—Canada Accounts.

ACCOUNT of Sums for Way Letters and Undercharges collected at the several Offices in the Canadas, in the Quarter ended 5th July, 1835.

Post Towns.	Amount Currency. £	s.	d.	Post Towns.	Amount Currency. £	s.	d.
				Brought forward,	0	2	5
Abbottsford, L. C. - - -	0	0	0	Beauharnois, L. C. - -	0	0	0
Adelaide, U. C. - - -	0	0	0	Bécancour, L. C. - - -	0	0	0
Adolphustown, U. C. - -	0	0	0	Bedford, L. C. - - -	0	0	9
Albion, U. C. - - -	0	0	0	Belleville, U. C. - - -	0	0	0
Aldborough, U. C. - - -	0	0	0	Berthier, L. C. - - -	1	6	7½
Alexandria, U. C. - - -	0	0	0	Berthier en bas, L. C. - - -	1	9	4
Amherstburg, U. C. - - -	0	0	0	Beverley, U. C. - - -	0	0	0
Ancaster, U. C. - - -	0	2	5	Bolton, L. C. - - -	0	0	0
Aylmer, L. C. - - -	0	0	0	Boucherville, L. C. - - -	1	17	8
Babyville, L. C. - - -	0	0	0	Brantford, U. C. - - -	0	0	0
Barnston, L. C. - - -	0	0	0	Brighton, U. C. - - -	0	0	0
Bath, U. C. - - - -	0	0	0	Brockville, U. C. - - -	0	10	0½
Bayham, U. C. - - -	0	0	0	Brome, L. C. - - -	0	0	0
Beamsville, U. C. - - -	0	0	0	Brompton, L. C. - - -	0	0	4½
Carried forward, £	0	2	5	Carried forward, £	5	7	2½

Post Towns.	Amount Currency. £	s.	d.
Brought forward,	5	7	2¼
Buckingham, L. C.	0	1	8¼
Burford, U. C.	0	0	0
Bytown, U. C.	1	3	1½
Cacona, L. C.	0	0	0
Camden East, U. C.	0	0	0
Cap Santé, L. C.	3	0	0
Carleton, Bay Chaleur, L. C.	0	0	0
Carleton Place, U. C.	0	2	7½
Cascades, L. C.	0	0	0
Castleford, U. C.	0	0	0
Cavan, U. C.	0	2	9¼
Chambly, L. C.	0	0	0
Chateauguay, L. C.	0	1	10½
Chateau Richer, L. C.	0	0	0
Chatham, L. C.	0	2	5½
Chinguacousey, U. C.	0	0	0
Chippawa, U. C.	0	0	0
Churchville, L. C.	0	0	0
Clarenceville, L. C.	0	0	4½
Clarke, U. C.	0	0	0
Cobourg, U. C.	0	1	6
Colborne, U. C.	0	0	0
Colchester, U. C.	0	0	0
Compton, L. C.	0	0	0
Cornwall, U. C.	0	10	7½
Côteau du Lac, L. C.	0	4	4
Credit, U. C.	0	0	0
Dannville, L. C.	0	0	0
Darlington, U. C.	0	0	6
Delaware, U. C.	0	0	0
Demorestville, U. C.	0	0	0
Dewittville, L. C.	0	0	0
Drummondville, L. C.	0	1	6
Drummondville, U. C.	0	0	11
Dundas, U. C.	0	2	7½
Dundee, L. C.	0	0	0
Dunham, L. C.	0	0	0
Dunnville, U. C.	0	0	0
Eaton, L. C.	0	0	4½
Erieus, U. C.	0	0	8½
Esquesing, U. C.	0	0	0
Etobicoke, U. C.	0	0	0
Fitzroy Harbor, U. C.	0	0	7
Fort Erie, U. C.	0	0	0
Franktown, U. C.	0	0	0
Fredericksburg, U. C.	0	0	0
Frelighsburg, L. C.	0	0	0
Galt, U. C.	0	0	0
Gananoque, U. C.	0	0	0
Gentilly, L. C.	0	0	0
Georgeville, L. C.	0	0	0
Georgina, U. C.	0	0	0
Gosfield, U. C.	0	0	0
Granby, L. C.	0	0	0
Grenville, L. C.	0	3	9
Grimsby, U. C.	0	0	0
Guelph, U. C.	0	4	7½
Haldimand, U. C.	0	0	0
Hallowell, U. C.	0	2	3
Hamilton, U. C.	0	0	0
Hatley, L. C.	0	0	0
Hawkesbury, U. C.	0	1	6
Hemmingford, L. C.	0	0	0
Henryville, L. C.	0	1	1½
Hereford, L. C.	0	2	7
Hillier, U. C.	0	0	0
Holland Landing, U. C.	0	0	0
Howard, U. C.	0	0	0
Hull, L. C.	0	0	0
Huntingdon, L. C.	0	9	9
Industry, L. C.	0	0	0
Isle aux Noix, L. C.	0	0	0
Isle Verte, L. C.	0	0	0
Kamouraska, L. C.	4	2	0½
Carried forward, £	16	12	11½

Post Towns.	Amount Currency. £	s.	d.
Brought forward,	16	12	11½
Kemptville, U. C.	0	0	0
Kilmarnock, U. C.	0	0	0
Kingston, U. C.	27	18	3
Kitley, U. C.	0	0	0
La Baie, L. C.	0	1	6
La Beauce, L. C.	0	0	0
La Chine, L. C.	0	0	0
La Colle, L. C.	0	0	0
Lanark, U. C.	0	0	0
Lancaster, U. C.	0	0	0
Laprairie, L. C.	0	5	3
L'Assomption, L. C.	0	0	0
Leeds, L. C.	0	8	3½
Lennoxville, L. C.	0	0	7
Les Eboulemens, L. C.	0	0	0
L'Islet, L. C.	0	0	0
Lloyd Town, U. C.	0	0	0
Lochabar, L. C.	0	0	0
Lochiel, U. C.	0	0	0
London, U. C.	0	13	7½
L'Orignal, U. C.	0	7	2½
Lotbinière, L. C.	0	0	0
Manningville, L. C.	0	0	0
March, U. C.	0	0	0
Markham, U. C.	0	0	0
Marmora, U. C.	0	0	0
Martintown, U. C.	0	0	0
Matilda, U. C.	0	0	0
Merrickville, U. C.	0	0	0
Middleton, U. C.	0	0	0
Milford, U. C.	0	0	0
Montreal, L. C.	2	0	9
Mosa, U. C.	0	0	0
Murray, U. C.	0	0	0
Murray Bay, L. C.	0	1	9½
Napanee, U. C.	0	9	3
Napierville, L. C.	0	0	0
Nelson, U. C.	0	0	0
New Glasgow, L. C.	0	0	0
Newmarket, U. C.	0	0	0
Niagara, U. C.	5	5	6
Nicolet, L. C.	0	7	9½
North George Town, L. C.	0	0	0
Norton Creek, L. C.	0	0	0
Norwich, U. C.	0	0	0
Orford, U. C.	0	0	0
Osnabruck, U. C.	0	0	0
Otanabee, U. C.	0	0	4½
Oxford, U. C.	0	0	0
Packenham, U. C.	0	0	0
Paris, U. C.	0	0	0
Penetanguishene, U. C.	0	18	4½
Perth, U. C.	0	1	1½
Peterborough, U. C.	0	0	0
Petite Nation, L. C.	0	0	0
Philipsburg, L. C.	0	0	0
Pickering, U. C.	0	0	0
Port Burwell, U. C.	0	0	0
Port Dalhousie, U. C.	0	0	0
Port Dover, U. C.	0	0	0
Port Hope, U. C.	0	0	9
Portland, U. C.	0	0	0
Port Neuf, L. C.	3	10	3
Port Stanley, U. C.	0	0	9
Port Talbot, U. C.	0	0	0
Potton, L. C.	0	0	0
Prescott, U. C.	4	3	4½
Quebec, L. C.	15	19	1
Do. Explained by the Deputy Post Master General, to the General Post Office London.	24	8	0
Queenston, U. C.	2	13	6
Raleigh, U. C.	0	0	0
Rawdon, L. C.	0	0	9
Carried over, £	106	9	1

Post Towns.	Amount Currency. £	s.	d.
Brought over, ..	106	9	1
Rawdon, U. C.	0	0	0
Richmond, L. C.	0	1	1½
Richmond, U. C. January Quarter,	0	0	0
do. April do.	0	0	0
do. July do.	0	0	4½
Rimouski, L. C.	0	0	0
River Trent, U. C.	0	0	0
Rivière du Loup, L. C.	0	16	5½
Rivière du Loup en bas, L. C.	0	0	0
Rivière Ouelle, L. C. April Quarter,	2	11	4½
do. do. July do.	2	10	0½
Romney, U. C.	0	0	0
Russell Town, L. C.	0	0	0
St. André, L. C.	0	2	3½
St. Andrews, L. C.	0	0	0
St. Andrews, U. C.	0	0	0
Ste. Anne de la Pérade, L. C.	0	8	3
Ste. Anne la Pocatiére, L. C.	3	19	8
St. Antoine, L. C.	0	0	0
St. Catharines, U. C.	0	0	0
St. Césaire, L. C.	0	0	0
St. Charles, L. C.	0	0	0
Ste. Croix, L. C.	0	0	0
St. Dénis, L. C.	0	0	0
St. Eustache, L. C.	0	0	0
St. Francis, L. C.	0	0	0
St. George, L. C.	[illegible]	0	0
St. Giles, L. C.	[illegible]	0	0
St. Grégoire, L. C.	0	0	0
St. Hilaire, L. C.	0	0	0
St. Hyacinthe, L. C.	0	0	0
St. Jean Port Joli, L. C.	2	1	7
St. Johns, L. C.	0	0	4½
St. Johns, U. C.	0	0	0
Ste. Marie de Manoir, L. C.	0	0	0
Ste. Martine, L. C.	0	0	0
St. Matthias, L. C.	0	0	0
St. Nicolas, L. C.	0	0	0
St. Ours, L. C.	0	0	0
St. Paul's Bay, L. C.	0	0	0
St. Pierre les Becquets, L. C.	0	1	4½
St. Raphael, U. C.	0	0	0
St. Roc des Aunais, L. C.	1	17	0
St. Roc l'Achigan, L. C.	0	0	0
Carried forward, £	120	19	0

Post Towns.	Amount Currency. £	s.	d.
Brought forward, ..	120	19	0
St. Thomas, L. C.	1	17	8½
St. Thomas, U. C.	0	0	0
Sandwich, U. C.	0	1	6
Scarboro', U. C.	0	0	0
Shannonville, U. C.	0	0	0
Shefford, L. C.	0	0	0
Sherbrooke, L. C.	0	0	0
Simcoe, U. C.	0	0	0
Smith's Falls, U. C.	0	4	10½
Smithville, U. C.	0	0	0
Stanley's Mills, U. C.	0	0	0
Stanstead, L. C.	0	0	0
Stoney Creek, U. C.	0	0	0
Stouffville, U. C.	0	0	0
Streetsville, U. C.	0	0	0
Stukely, L. C.	0	1	6
Terrebonne, L. C.	0	1	10½
Thornhill, U. C.	0	0	0
Thorold, U. C.	0	0	0
Three Rivers, L. C.	0	13	0
Toronto City, U. C.	0	0	0
Toronto Township, U. C.	0	0	0
Trafalgar, U. C.	0	0	0
Trois Pistoles, L. C.	0	0	0
Vankleek Hill, U. C.	0	0	0
Varennes, L. C.	2	4	1½
Verchères, L. C.	1	14	8
Vittoria, U. C.	0	0	4½
Wainfleet, U. C.	0	0	0
Walsingham, U. C.	0	0	0
Waterford, U. C.	0	0	0
Waterloo, U. C.	0	0	0
Ways Mills, U. C.	0	0	0
Wellington, U. C.	0	0	0
Wellington Square, U. C.	0	0	0
West Williamsburg, U. C.	0	3	9
Whitby, U. C.	0	0	0
William Henry, L. C.	0	0	0
Williamstown, U. C.	0	0	0
Wilton, U. C.	0	0	0
Yamachiche, L. C.	0	5	1
Yamaska, L. C.	0	0	0
Yarmouth, U. C.	0	0	0
Yonge, U. C.	0	1	6
Currency, £	128	8	11½
Sterling, £	111	6	5

General Post Office,
Quebec, 5th July, 1835.

(Signed,) E. J. KING,
Accountant.

(Signed,) T. A. STAYNER,
Deputy Post Master General.

Canada Accounts, Voucher No. 1.

STATEMENT of Certificates remitted and taken credit for in the Account ending 5th July, 1835.

Date when remitted.	No. of Inner Voucher.	Particulars of Certificates.	Amount Sterling, as carried into Account Current. £	s.	d.
1835, December 8th.		Assistant Commissary General J. Irvine's Certificate, dated Quebec, 8th December, 1835, for Twelve thousand Dollars, at 4s. 4d. each.	2600	0	0

General Post Office,
Quebec, 5th July, 1835.

(Signed,) E. J. KING,
Accountant.

(Signed,) T. A. STAYNER,
Deputy Post Master General.

Discharge.—Canada Accounts, Voucher A.

SALARIES to the Deputy Post Master General and his Sub-Deputies and Assistants, Letter Carriers, &c., (including compensation to those Officers who are paid by a Commission on their collections,) Quarter ended the 5th July, 1835.

No. of Inner Voucher.	Towns.	Name of Officer.	Rate of Payment.	Amount Currency. £	s.	d.
	Quebec,	General Post Office Establishment	As per Pay List,	549	4	7
	General Post Office,	W. H. Griffin, Surveyor, from 1st May to 5th July,	At £150 Sterling per annum,	31	7	7¼
	do.	C. Berczy, Surveyor, from 22d June to 5th July,	At £150 Sterling per annum,	6	13	1
	Montreal,	Andrew Porteous,	£300 do. do.	86	10	9
	do.	do. for assistance,	150 do. do.	43	5	4½
	do.	James Porteous,	30 Currency do.	7	10	0
	Kingston,	J. Macaulay,	130 Sterling do.	37	10	0
	do.	do. for assistance,	60 Currency do.	15	0	0
	do.	Patrick Lindsay,	30 do. do.	7	10	0
	Toronto City	J. S. Howard,	200 Sterling do.	57	13	10
	do.	do. for assistance,	40 Currency, do.	10	0	0
	do.	do. do.	75 do. do.	18	15	0
	do.	Thomas Nagle,	30 do. do.	7	10	0
	Abbottsford, U. C.	E. Fisk,	20 per cent.	0	18	5
	Adelaide, U. C.	T. Radcliff,	—	3	19	8
	Adolphustown, U. C.	T. Ranney,	—	1	9	0
	Albion, U. C.	Saml. B. Sterne,	—	0	12	1
	Aldborough, U. C.	J. McDougald,	—	0	13	1½
	Alexandria, U. C.	R. Chisholm,	—	0	13	0
	Amherstburg, U. C.	C. Berczy,	—	22	6	4
	Ancaster, U. C.	James Chep,	—	6	8	6
	Aylmer, L. C.	No charge made,				
	Babyville, L. C.	J. Bigelow,	—	0	7	6
	Barnston, L. C.	Moses Clough,	—	0	10	0
	Bath, U. C.	John Dean,	—	4	4	4
	Bayham, U. C.	H. Smith,	—	1	11	6
	Beamsville, U. C.	N. Boughner,	—	2	12	9
	Beauharnois, L. C.	D. Masson,	—	0	19	6½
	Bécancour, L. C.	L. Landry,	—	0	5	5
	Bedford, L. C.	Galloway Freligh,	—	1	11	11
	Belleville, U. C.	T. Parker,	—	19	17	7
	Berthier, L. C.	F. R. Tranchemontagne,	2 Vouchers,	11	5	0
	Berthier en bas, L. C.	Way Account,				
	Beverley, U. C.	P. Schofield,	20 per cent.	3	6	0
	Bolton, L. C.	Jos. Atwood,	—	0	3	0
	Boucherville, L. C.	Way Account,				
	Brantford, U. C.	W. Richardson,	—	20	18	10
	Brighton, U. C.	S. Kellogg,	—	2	12	5½
	Brockville, U. C.	Hy. Jones,	—	21	9	9½
	Brome, L. C.	Jacob Cook,	—	0	12	0
	Brompton, L. C.	Robert More,	—	0	4	1
	Buckingham, L. C.	Levi Bigelow,	—	2	1	7
	Burford, U. C.	G. W. Whitehead,	—	3	8	6
	Bytown, U. C.	G. Baker,	—	27	0	7
	Cacona, L. C.	P. Dumais,	—	0	10	6
	Camden East, U. C.	S. Clark,	—	0	16	1
	Cap Santé, L. C.	Way Account,				
	Carleton, Baie Chaleur, L. C.	J. Meagher,	—	5	5	8
	Carleton Place, U. C.	Robert Bell,	—	3	10	2
	Cascades, L. C.	David Waters,	—	1	14	10½
	Castleford, U. C.	No charge made,				
	Cavan, U. C.	John Knowlson,	—	2	4	11
	Chambly, L. C.	J. Knight,	—	4	15	3½
	Chateauguay, L. C.	J. N. Cardinal,	£8 Currency per annum,	2	0	0
	Château Richer, L. C.	W. Lemoine,	20 per cent.	0	2	3½
	Chatham, L. C.	A. E. Montmarquet,	—	3	13	9
	Chinguacousey, U. C.	Wm. Johnston,	—	1	4	9
	Chippawa, U. C.	Wm. Hepburn,	—	7	1	2
	Churchville, L. C.	A. Barney,	—	1	2	7½
	Clarenceville, L. C.	E. Goodsil,	—	0	7	9½
	Clarke, U. C.	T. G. Hymers,	—	1	18	3½
	Cobourg, U. C.	F. H. Hall,	—	23	16	4
	Colborne, U. C.	J. A. Keeler,	—	4	6	9½
	Colchester, U. C.	G. Buchanan,	—	0	8	9½
	Compton, L. C.	A. W. Kendrick,	—	1	12	10½
	Cornwall, U. C.	G. C. Wood,	—	22	9	6
	Côteau du Lac, L. C.	H. Evatt,	—	3	4	10½
			Carried over, £	1133	0	1

No. of Inner Voucher.	Towns.	Name of Officer.	Rate of Payment.	Amount Currency. £	s.	d.
			Brought over, £	1133	0	1
	Credit, U. C.	James Magrath,	20 per cent.	2	9	7¼
	Dannville, L. C.	T. C. Allis,	—	0	17	8¼
	Darlington, U. C.	R. Fairbairn,	—	4	1	2¼
	Delaware, U. C.	F. Somers,	—	3	18	0
	Demorestville, U. C.	P. Demorest,	—	2	2	1¼
	Dewittville, L. C.	James Davidson,	—	0	12	1¼
	Drummondville, L. C.	James Millar,	—	1	15	3
	Drummondville, U. C.	S. Falconbridge,	—	6	12	9
	Dundas, U. C.	J. Lesslie,	—	15	3	2¼
	Dundee, L. C.	John Davidson,	—	0	15	0
	Dunham, L. C.	E. Baker,	—	1	2	11
	Dunnville, U. C.	A. S. St. John,	—	4	17	3
	Eaton, L. C.	P. Hubbard,	—	1	9	3
	Erieus, U. C.	J. W. Little,	—	0	13	1
	Esquesing, U. C.	Henry Fife,	—	2	9	0
	Etobicoke, U. C.	Truman Wilcox,	—	1	9	9
	Fitzroy Harbour, U. C.	No charge made,				
	Fort Erie, U. C.	G. Mackenzie,	—	3	0	10
	Franktown, U. C.	J. Drysdale,	—	0	15	1¼
	Fredericksburg, U. C.	D. L. Thorp,	—	4	1	0
	Frelighsburg, L. C.	J. Chamberlin,	—	0	19	4
	Galt, U. C.	Ab. Shade,	—	15	1	11
	Gananoque, U. C.	J. R. McDonald,	—	2	12	11¼
	Gentilly, L. C.	J. L. Wolff,	—	0	8	9
	Georgeville, L. C.	C. Bullock,	—	0	14	11
	Georgina, U. C.	J. O. Bourchier,	—	1	9	11¼
	Gosfield, U. C.	Peter Scratch,	—	1	15	0¼
	Granby, L. C.	H. Lyman,	—	1	0	10
	Grenville, L. C.	E. Pridham,	—	2	6	0
	Grimsby, U. C.	H. Nellis,	—	2	13	4
	Guelph, U. C.	Mary Hume,	—	13	6	8
	Haldimand, U. C.	John Taylor,	—	2	7	5
	Hallowell, U. C.	W. Rorke,	—	9	17	5
	Hamilton, U. C.	E. Ritchie,	2 Vouchers,	38	17	0
	Hatley, L. C.	Robert Vincent,	20 per cent.	1	4	3
	Hawkesbury, U. C.	Charles Hersey,	—	3	8	5
	Hemmingford, L. C.	J. Scriver,	—	1	0	5¼
	Henryville, L. C.	H. Wells,	—	1	11	8
	Hereford, L. C.	Way Account,				
	Hillier, U. C.	J. Macpherson,	—	1	11	2
	Holland Landing, U. C.	W. J. Sloane,	—	6	4	9
	Howard, U. C.	Amelia Wheatley,	—	1	8	0
	Hull, L. C.	J. Bedard,	—	3	4	3
	Huntingdon, L. C.	D. K. Lighthall,	—	3	6	6¼
	Industry, L. C.	P. C. Loedel,	—	0	5	7¼
	Isle aux Noix, L. C.	T. Jobson,	—	2	12	0¼
	Isle Verte, L. C.	Louis Bertrand,	—	0	17	4
	Kamouraska, L. C.	Way Account,				
	Kemptville, U. C.	W. H. Bottom,	—	2	11	11
	Kilmarnock, U. C.	J. Maitland,	—	0	10	5¼
	Kitley, U. C.	J. L. Schofield,	—	1	4	0
	La Baie, L. C.	D. McDonald,	—	1	1	3
	La Beauce, L. C.	A. C. Taschereau,	—	0	12	7¼
	La Chine, L. C.	C. E. Crossman,	£20 Currency per annum,	5	0	0
	La Colle, L. C.	M. Hotchkiss.	20 per cent.	1	2	3¼
	Lanark, U. C.	John Hall,	—	2	10	1
	Lancaster, U. C.	W. McIntosh,	—	2	9	6
	Laprairie, L. C.	J. Johnston,	£20 Currency per annum,	5	0	0
	L'Assomption, L. C.	J. B. Meilleur,	20 per cent.	1	16	1
	Leeds, L. C.	J. Meyer,	—	2	8	1
	Lennoxville, L. C.	Elijah Warren,	—	2	9	4
	Les Eboulemens, L. C.	John Slevin,	—	0	5	11
	L'Islet, L. C.	J. Ballantyne,	—	0	6	3¼
	Lloyd Town, U. C.	J. Watson,	—	0	18	6
	Lochabar, L. C.	W. McLean,	—	0	11	9
	Lochiel, U. C.	Duncan McLeod,	—	0	19	5
	London, U. C.	G. J. Goodhue,	—	18	13	2¼
	L'Orignal, U. C.	T. H. Johnson,	—	3	16	8¼
	Lotbinière, L. C.	Jos. Filteau,	—	0	15	6
	Manningville, L. C.	John Manning,	—	0	3	7¼
	March, U. C.	Thomas Read,	—	1	14	8¼
	Markham, U. C.	A. Barker,	—	1	18	10¼
	Marmora, U. C.	D. Johns,	—	0	5	10
			Carried forward, £	1367	17	3¼

No. of Inner Voucher.	Towns.	Name of Officer.	Rate of Payment.	Amount Currency. £	s.	d.
			Brought forward, £	1367	17	3¼
	Martintown, U. C.	A. McMartin,	20 per cent.	1	4	10
	Matilda, U. C.	George Brouse,	—	1	19	8
	Merrickville, U. C.	F. Smyth,	—	2	13	8½
	Middleton, U. C.	W. McClellan,	—	0	5	9½
	Milford, U. C.	C. McMahon,	—	0	8	3
	Mosa, U. C.	George Gibb,	—	0	16	10½
	Murray, U. C.	Charles Biggar,	—	3	5	3
	Murray Bay, L. C.	E. Tremblay,	—	0	16	1
	Napanee, U. C.	A. Macpherson,	—	5	2	7
	Napierville, L. C.	Loop Odell,	—	0	17	7
	Nelson, U. C.	W. Chisholm,	—	7	4	1½
	New Glasgow, L. C.	Hoyes Lloyd,	—	0	19	8
	Newmarket, U. C.	W. B. Robinson,	—	4	16	1
	Niagara, U. C.	Ralfe Clench,	2 Vouchers,	21	13	1½
	Nicolet, L. C.	L. M. Cressé,	20 per cent.	1	13	3
	North George Town, L. C.	Alexander Reeves,	—	1	8	5
	Norton Creek, L. C.	T. Cantwell,	—	0	12	10
	Norwich, U. C.	E. Cook,	—	1	19	6½
	Orford, U. C.	D. S. Baldwin,	—	0	7	2
	Osnabruck, U. C.	J. Bockus,	—	4	7	7
	Otanabee, U. C.	C. P. Rubidge,	—	1	13	5
	Oxford, U. C.	James Ingersoll,	—	13	3	1
	Packenham, U. C.	A. Dickson,	—	2	3	2½
	Paris, U. C.	John Smith,	—	2	5	1
	Penetanguishene, U. C.	J. M. Hamilton,	—	14	4	2½
	Perth, U. C.	Josias Taylor,	—	15	13	7
	Peterborough, U. C.	James Ferguson,	—	16	0	4
	Petite Nation, L. C.	D. B. Papineau,	—	1	16	4
	Philipsburg, L. C.	Horatio N. May,	—	1	4	7
	Pickering, U. C.	Francis Leys,	—	3	6	8
	Port Burwell, U. C.	J. Burwell,	—	1	19	10
	Port Dalhousie, U. C.	G. Smith,	—	0	5	6
	Port Dover, U. C.	Accounts not received,				
	Port Hope, U. C.	David Smart,	—	13	19	4
	Portland, U. C.	Aug. Schofield,	—	0	4	2½
	Port Neuf, L. C.	Way Account,	—	1	15	7½
	Port Stanley, U. C.	John Bostwick,	—	1	5	0
	Port Talbot, U. C.	M. Burwell,	—	0	5	3½
	Potton, L. C.	Levi Knowlton,	—	19	9	7½
	Prescott, U. C.	A. Jones,	2 Vouchers,	12	10	0
	Queenston, U. C.	A. Hamilton,	£50 per annum,	8	6	10½
	Raleigh, U. C.	D. McGregor,	20 per cent.	1	0	9½
	Rawdon, L. C.	T. Griffiths,	—	1	2	11
	Rawdon, U. C.	E. Fiddlar,	—	4	7	9
	Richmond, L. C.	J. L. Dresser,	—	2	3	5
	Richmond, U.C. January Quarter,	G. T. Burke,	—	3	2	11
	do. April, do.	do.	—	4	1	6½
	do.	G. Lyon,	—	1	15	9
	Rimouski, L. C.	P. Gauvreau,	—	4	10	7
	River Trent, U. C.	W. Robertson,	—	2	17	8
	Rivière du Loup, L. C.	T. L. Chalon,	—	1	7	1
	Rivière du Loup en bas, L. C.	H. Davison,				
	Rivière Ouelle, L. C.	Way Account,	—	0	5	3
	Romney, U. C.	T. Renwick,	—	0	12	10
	Russell Town, L. C.	Danl. Parham,	—	0	3	3½
	St. André, L. C.	E. Michaud,	—	5	1	11
	St. Andrews, L. C.	W. G. Blanchard,	—	0	16	1½
	St. Andrews, U. C.	J. McDougall,	—	2	6	5
	St. Anne de la Pérade, L. C.	P. A. Dorion,	—	0	3	9½
	St. Anne la Pocatière, L. C.	Way Account,	—	12	12	5½
	St. Antoine, L. C.	Léon Noël,	—	0	15	7
	St. Catharines, U. C.	W. H. Merritt,	—	1	4	2½
	St. Césaire, L. C.	W. Chaffers,	—	0	4	3½
	St. Charles, L. C.	L. C. Duvert,	—	1	9	3
	St. Croix, L. C.	E. Godin,	—	1	7	8½
	St. Denis, L. C.	F. G. Mignault,	—	0	15	6
	St. Eustache, L. C.	C. G. O'Doherty,	—	0	9	3½
	St. Francis, L. C.	J. Gill,	—	0	12	5½
	St. George, L. C.	W. Robson,	—	0	1	11½
	St. Giles, L. C.	E. Pooler,	—	1	17	6
	St. Grégoire, L. C.	Joseph Prince,				
	St. Hilaire, L. C.	No charge made,				
	St. Hyacinthe, L. C.	B. Benoit,	Carried over, £	1619	11	9

No. of Inner Voucher.	Towns.	Name of Officer.	Rate of Payment.	Amount Currrency. £	s.	d.
			Brought forward,	1619	11	9
	St. Jean Port Joli, L. C.	Way Account,		0	0	0
	St. Johns, L. C.	P. P. Demaray,	20 per cent,	4	9	3
	St. Johns, U. C.	Zenas Fell,	—	0	16	8
	Ste. Marie de Manoir, L. C.	W. Robitaille,	—	0	8	10
	St. Martine, L. C.	C. Manuel,	—	0	4	9
	St. Matthias, L. C,	Louis Marchand,	—	0	15	4
	St. Nicholas, L. C.	G. Maguire,	—	0	6	9¼
	St. Ours, L. C.	A. Bistodeau,	—	1	1	11½
	St. Pauls Bay, L. C.	Louis Belair,	—	0	7	4½
	St. Pierre les Becquets, L. C.	A. P. Methot,	—	0	13	1½
	St. Roc de Aunais, L. C.	Way Account,		0	0	0
	St. Roc l'Achigan, L. C.	J. Buxton,	—	0	4	3¼
	St. Thomas, L. C.	Way Account,		0	0	0
	St. Thomas, U. C.	E. Ermatinger,	—	11	5	8
	Sandwich, U. C.	W. Hands,	—	6	18	0½
	Scarborough, U. C.	Peter Secor,	—	1	13	1
	Shannonville, U. C.	T. D. Appleby,	—	1	13	11
	Shefford, L. C.	D. Wood,	—	1	9	1½
	Sherbrooke, L. C.	C. Whitcher,	—	6	2	0
	Simcoe, U. C.	D. Campbell,	—	5	1	6
	Smiths Falls, U. C.	W. Simpson,	—	3	0	4
	Smithville, U. C.	S. Griffin,	—	0	14	2
	Stanleys Mills, U. C.	Robert Woodill,	—	1	18	9½
	Stanstead, L. C.	M. Child,	£40 per annum,	10	0	0
	Stoney Creek, U. C.	J. Williamson,	20 per cent,	1	10	5
	Stouffville, U. C.	W. H. Doyle,	—	0	13	8
	Streetsville, U. C.	J. Ransom,	—	3	6	10½
	Stukely, L. C.	S. Godard,	—	0	6	5½
	Terrebonne, L. C.	J. McKenzie,	—	1	8	11½
	Thornhill, U. C.	W. Parsons,	—	5	4	10½
	Thorold, U. C.	Peter Keefer,	—	2	5	7½
	Three Rivers, L. C.	David Chisholme,	2 vouchers,	15	19	7½
	Toronto Township, U. C.	A. Lewis,	20 per cent,	1	7	0
	Trafalgar, U. C.	A. Proudfoot,	—	4	5	5½
	Trois Pistoles, L. C.	F. Tetu,	—	0	9	5½
	Vankleek Hill, U. C.	Neil Stewart,	—	0	11	5
	Varennes, L. C.	Way Account,		0	0	0
	Verchères, L. C.	Way Account,		0	0	0
	Vittoria, U. C.	S. McCall,	—	3	2	1
	Wainfleet, U. C.	D. Thompson,	—	0	14	9
	Walsingham, U. C.	A. McLennan,	—	0	15	8
	Waterford, U. C.	A. Murphy,	—	1	2	4
	Waterloo, U. C.	Danl. Snyder,	—	2	18	0½
	Ways Mills, U. C.	J. Meacham,	—	0	3	0
	Wellington, U. C.	Archibald McFaul,	—	2	3	3½
	Wellington Square, U. C.	A. Bates,	—	1	11	10
	West Williamsburg, U. C.	H. G. Stearns,	—	2	17	0
	Whitby, U. C.	J. B. Warren,	—	8	7	2
	William Henry, L. C.	E. L. Hayden,	2 vouchers,	9	14	6
	Williamstown, U. C.	Donald McNicol,	20 per cent,	2	7	6
	Wilton, U. C.	S. Warner,	—	0	7	4
	Yamachiche, L. C.	J. Bettez,	—	0	15	2
	Yamaska, L. C.	H. Penton,	—	1	0	0
	Yarmouth, U. C.	R. McKenney,	—	0	17	5
	Yonge, U. C.	John Weatherhead,	—	0	15	4
			Currency, £	1755	19	0
			Sterling, £	1521	16	5½

General Post Office,
Quebec, 5th July, 1835.

(Signed,) E. J. KING,
Accountant.

(Signed,) T. A. STAYNER,
Deputy Post Master General.

Discharge.—Canada Accounts, Voucher B.

ACCOUNT of Travelling expenses incurred in the service of the General Post Office Department, in the Quarter ended 5th July, 1835.

No. of Inner Voucher.	Name of the Officer.	For what object the Travelling was performed.	Amount Currency. £	s.	d.
	W. H. Griffin,	For particulars, see enclosed receipt for Travelling charges,	31	10	0
	do.	Mileage Account,	25	8	3
	Charles Berczy,	For particulars, see enclosed receipt for Travelling charges,	16	19	2¼
	do.	Mileage Account,	16	0	9
	Wm. Rorke,	Investigating Mail Robbery, by order of D. P. M. G.	40	7	4
	E. Ritchie,	Special service, by order of Deputy Post Master General,	3	1	2
	J. Macaulay,	Investigating Mail Robbery, by order of D. P. M. G.	36	12	4
	do.	Special service, by order of Deputy Post Master General	3	0	0
	A. Hamilton,	Investigation of Mail Robbery, by order of D. P. M. G.	23	17	4
	J. Martell,	Special service, by order of Deputy Post Master General,	1	2	6
		Currency, £	197	18	10¼
		Sterling, £	171	11	0¼

General Post Office,
Quebec, 5th July, 1835.

(Signed,) E. J. KING,
Accountant.

(Signed,) T. A. STAYNER,
Deputy Post Master General.

Discharge.—Canada Accounts, Voucher C. No. 1.—(Conveyance of Mails.)

ACCOUNT of Expenses attending the Conveyance of the Mails in Canada, for the Quarter ended the 5th of July, 1835.

No. of Inner Voucher.	Heads of Service.			Miles.		Amount Currency. £	s.	d.
		To and from						
	Adelaide	—	Delaware,	18	Once per Week,	6	10	0
	Albion,	—	Credit,	34	Twice "	10	16	1¼
	Amherstburg	—	Gosfield,	26	Once "	3	5	0
	do.	—	Howard Bridge,	80	Twice "	81	5	0
	Barnston	—	Stanstead,	14	Once "	3	2	6
	Bath	—	Brighton,	57	Thrice "	65	0	0
	Bayham	—	Port Burwell,	10	Once "	2	8	9
	Belleville	—	Marmora,	30	" "	7	10	0
	Berthier	—	William Henry,	5	Seven "	10	0	0
	Beverley	—	Portland, January 1835.	10	Once "	3	0	0
	do.	—	do. April do.	10	" "	3	0	0
	do.	—	do. July do.	10	" "	3	0	0
	do.	—	Unionville,	15	Twice "	7	10	0
	Brantford	—	Hamilton,	25	Six "	54	1	3
	do.	—	London,	60	Twice "	78	0	0
	do.	—	Paris,	8	Once "	2	0	0
	do.	—	Vittoria,	36	Twice "	23	8	0
	Brockville	—	Perth,	40	Thrice "	32	10	0
	Burford	—	Norwich,	13	Once "	3	0	0
	Bytown	—	Fitzroy Harbour,	30	" "	10	16	8
	do.	—	Grenville,	66	Twice "	64	7	0
	do.	—	Richmond,	21	" "	15	3	4
	Camden East	—	Kingston,	31	" "	11	5	0
	Cape Vincent	—	do	13	Thrice "	17	10	0
	Carleton Place	—	Fitzroy Harbour,	30	Once "	5	10	0
	do.	—	Franktown,	9	Twice "	2	17	4¼
	Castleford	—	Fitzroy Harbour,	21	Once per Fortnight,	2	16	10¼
	Chambly	—	St. Mathias,	4	Four per Week,	5	0	0
	Champlain	—	Laprairie,	34	Twice "	14	19	9
	Chatham	—	L'Orignal,	18	" "	9	15	0
	Clarenceville	—	Henryville,	7	Once "	1	10	0
	Cornwall	—	Hawkesbury,	62	" "	15	0	0
	Dalhousie	—	Paspebiac,	65	" "	30	0	0
	Dannville	—	Richmond,	12	Once "	3	5	0
	Demorestville	—	Hallowell,	10	Twice "	4	6	8
					Carried over, £	603	9	3¼

No. of Inner Voucher.	Heads of Service.			Miles.		Amount Currency. £	s.	d.
	To and from				Brought over,	603	9	3¼
	Demorestville	—	Ways Mills,	13	Once per Week,	3	5	0
	Derby	—	Stanstead,	1	Twice "	1	12	6
	Dundas	—	Guelph,	35	" "	20	0	0
	Dunnville	—	St. Catherines,	38	Once "	10	18	9
	Eaton	—	Lennoxville,	14	Twice "	6	5	0
	Erieus	—	Gosfield,	32	Once "	6	10	0
	do.	—	Orford,	24	" "	6	10	0
	Esquesing	—	Trafalgar,	13	" "	3	2	6
	Fort Covington	—	Montreal,	75	Twice "	40	0	0
	Fort Erie	—	Quernston,	26	Thrice "	31	4	3
	Fredericton	—	Woodstock,	60	Once "	32	10	0
	Galt	—	Waterloo,	14	" "	2	16	10½
	Georgeville	—	Philipsburg,	53	" "	14	1	3
	Georgina	—	Newmarket,	23	" "	7	10	0
	Grenville	—	Montreal,	60	Twice "	52	0	0
	Grimsby	—	Smithville,	16	Once "	2	8	9
	Hallowell	—	Milford,	8	" "	2	5	0
	Hemmingford	—	Laprairie,	30	Once "	7	0	0
	Highgate	—	Montreal,	67	See Rect.	39	10	0
	Hilton's	—	Quebec,	99	Once "	37	10	0
	Holland Landing	—	Penetanguishene,	70	" "	16	1	9
	do.	—	Toronto City,	34	Twice "	20	0	0
	Howard Bridge	—	London,	60	" "	60	0	0
	Industry	—	L'Assomption,	17	Once "	3	2	6
	Isle aux Noix	—	Montreal,	40	Twice "	29	5	0
	Kemptville	—	Prescott,	26	Once "	6	10	0
	Kingston	—	Montreal,	199	Six "	290	0	0
	do.	—	Toronto City,	177	" "	375	0	0
	Lanark	—	Perth,	13	Once "	3	5	0
	Lancaster	—	Williamstown,	6	Twice "	2	9	4½
	Landon's	—	Merrickville,	21	" "	10	0	0
	Laprairie	—	Manningville,	45	Once "	10	0	0
	L'Assomption	—	Rawdon,	24	" "	4	0	0
	do.	—	St. Roc,	12	" "	1	19	0
	do.	—	St. Sulpice,	3	Twice "	3	2	6
	Leeds	—	Quebec,	53	Once "	13	5	0
	Lewistown	—	Queenston,	1½	Six "	4	13	9
	Lloydtown	—	Newmarket,	13	Once "	3	15	0
	London	—	Port Talbot,	27	Twice "	12	10	0
	Montreal	—	Quebec,	180	Five "	280	5	0
	do.	—	St. Johns,	27	See Rect.	49	10	0
	do.	—	St. Ours, and William Henry,	57	Once "	11	0	0
	do.	—	Stanstead,	104	Twice "	43	15	0
	do.	—	Terrebonne,	15	" "	5	5	0
	Murray Bay	—	Quebec,	90	Once "	25	0	0
	Nelson	—	Wellington Square,	6	Twice "	2	0	0
	New Glasgow	—	Terrebonne,	15	Once "	2	10	0
	Niagara	—	Toronto City,	107	Six "	185	0	0
	do.	—	Youngstown,	1½	Three "	2	10	0
	Nicolet	—	Quebec,	101	Once "	28	10	0
	Ogdensburg	—	Prescott,	1½	Six "	2	10	0
	Orford	—	Port Talbot,	24	Once "	3	5	0
	Otanabee	—	Peterborough,	9	Twice "	6	10	0
	Perth	—	Richmond,	32	" "	9	19	8½
	Peterborough	—	Port Hope,	32	" "	25	0	0
	do.	—	do.	36	Once "	12	10	0
	Port Dalhousie	—	St. Catherines,	5	Twice "	2	10	0
	Port Stanley	—	St. Thomas,	8	Once "	3	5	0
	Port Talbot	—	do.	10	" "	3	5	0
	Quebec	—	Woodstock,	300	" "	140	0	0
	Rimouski	—	St. André,	90	" "	20	0	0
	St. Charles	—	St. Hyacinthe,	14	Twice "	5	0	0
	do.	—	St. Matthias,	17	" "	7	10	0
	do.	—	William Henry,	25	" "	9	5	0
	St. Marie	—	St. Matthias,	9	" "	2	10	0
	St. Thomas	—	Simcoe,	52	Once "	16	5	0
	Stanstead	—	Three Rivers,	143	Twice "	75	0	0
	Stouffville	—	Toronto City,	28	Once "	7	10	0
	Three Rivers	—	William Henry,	51	" "	12	10	0
	Vittoria	—	Walsingham,	13	" "	1	11	5
	William Henry	—	Yamaska,	12	" "	1	13	9
					Carried forwd. £	2812	2	11

No. of Inner Voucher.	Heads of Service.	Amount Currency. £	s.	d.
	Brought forward,	2812	2	11
	S. Vigneau, extra courier from La Baie to Three Rivers,	1	17	4
	R. English, do. do. Woodstock to Madawaska,	12	17	6
	do. do. do. do. do.	6	8	9
	do. Superintending part of the Halifax and Quebec Route,	3	0	0
	T. Jones, extra conrier from Grand River to Quebec,	33	0	0
	Lothrop, and Arnold, taking charge of the Beverley Mail Bag, from the 5th July, 1833, to the 5th April, 1835,	5	5	0
	R. A. Hay, extra courier to Fredericton,	0	7	6
	John Shea, do. from Woodstock to Fredericton,	4	0	0
	L. Stripman, sundry expenses.—See Rect.	13	14	1
	G. Tompkins, extra courier to meet Brown,	1	5	0
	A. Anderson, Repairing Mail Bags at Philipsburg,	0	3	9
	Charles Brodie, do. do. Newmarket,	0	1	3
	H. Doly, do. do. Thorold,	0	1	0
	C. Hersey, do. do. Hawkesbury,	0	1	9
	J. Wright, do. do. Port Hope,	0	3	9
	William Murphy, do. do. Carleton Place,	0	4	6
	Robt. Morris, New and do. do. Montreal,	27	7	3
	Wells and McCrea, do. do. Bytown,	7	4	0
	Currency, £	2929	5	4
	Sterling, £	2538	13	11¼

General Post Office,
Quebec, 5th July, 1835.

(Signed,) E. J. KING,
Accountant.

(Signed,) T. A. STAYNER,
Deputy Post Master General.

Discharge.—Canada Accounts, Voucher C. No. 2,

ACCOUNT of Ship Letter Gratuities paid in Canada, in the Quarter ended the 5th of July, 1835.

No. of Inner Voucher.	Post Towns.	Amount Currency. £	s.	d.
	Quebec,	3	0	4
	Montreal,	0	18	4
	Currency, £	3	18	8
	Sterling, £	3	8	2¼

General Post Office,
Quebec, 5th July, 1835.

(Signed,) E. J. KING,
Accountant.

(Signed,) T. A. STAYNER,
Deputy Post Master General.

Discharge.—Canada Accounts, Voucher E.—(Tradesmen's Bills,)

STATEMENT of Sums paid in discharge of Tradesmen's Bills, for Articles supplied for the Service of the General Post Office Department in the Canadas, in the Quarter ended the 5th of July, 1835.

No. of Inner Voucher.	Names of Tradesmen.	Particulars of Disbursements.	Amount Currency. £	s.	d.
	F. D. Frenière,	Painting Sign Boards, &c.	5	0	0
	H. S. Scott,	Sundries.—See Rect.	4	7	11
	William Booth,	Carpenters Work,	214	2	3
	P. Lafleur,	Desks, &c.	27	2	6
	J. McLeod,	Candles,	2	1	3
		Currency, £	252	13	11
		Sterling, £	219	0	0¼

General Post Office,
Quebec, 5th July, 1835.

(Signed,) E. J. KING,
Accountant.

(Signed,) T. A. STAYNER,
Deputy Post Master General.

Discharge.—Canada Accounts, Voucher F.—(Rents and Taxes,)

ACCOUNT of Sums paid for rents and taxes, on account of the General Post Office Department in the Canadas, in the Quarter ended the 5th of July, 1835.

No. of Inner Voucher.	Particulars of Disbursements.	Amount Currrenc £	s.	
	Vital Têtu, one Quarter's Rent of the Sorting Office,	12	1	
	Mrs. Sutherland, two Quarters Rent of a House occupied as an Office by the Deputy Post Master General and Clerks, from the 1st of November, 1834, to the 30th of April, 1835,	15	0	0
	Currency, £	27	10	0
	Sterling, £	23	16	8

General Post Office,
Quebec, 5th July, 1835.

(Signed,) E. J. KING,
Accountant.

(Signed,) T. A. STAYNER,
Deputy Post Master General.

Discharge.—Canada Accounts, Voucher G.—(Law Expenses,)

ACCOUNT of Sums paid for Law Expenses on account of the General Post Office Department in the Canadas, in the Quarter ended the 5th of July, 1835,

No. of Inner Voucher.	Particulars of Disbursements.	Amount Currency. £	s.	d.
	Fees for drawing up Mail contracts, &c. £	7	0	0
	Sterling, £	6	1	4

General Post Office,
Quebec, 5th July, 1835.

(Signed,) E. J. KING,
Accountant.

(Signed,) T. A. STAYNER,
Deputy Post Master General.

Discharge.—Canada Accounts, Voucher H.—(Stationery, Printing, and Advertising.)

A[illegible]UNT of Sums paid for Stationery, Printing, and Advertising, on Account of the General Post Office Department in the Canadas, in the Quarter ended 5th July, 1835.

No. of Inner Voucher.	Towns.	To whom paid.	Particulars of Disbursements.	Amount Currency. £	s.	d.
	General Post Office,	Millar & Co.	Stationery,	5	0	1
	do.	T. A. Steyner,	Stationery Allowance, April and July Quarters,	17	6	2
	do.	Frechette & Co.	Printing Work,	47	3	0
	Abbotsford,	E. Fisk,	Stationery,	0	3	0
	Adelaide,	T. Radcliff,	do.	0	5	0
	Adolphustown,	T. Ranney,	do.	0	3	0
	Albion,	S. B. Sterne,	do.	0	2	0
	Aldborough,	J. McDougald,	do.	0	2	6
	Amherstburg,	C. Berczy,	do.	2	10	0
	Ancaster,	Jas. Chep,	do.	0	10	0
	do.	G. H. Hackstoff,	Advertising,	0	4	8
	Aylmer,	T. R. Symmes,	Stationery,	0	2	6
	Bath,	John Dean,	do.	1	5	0
	do.	J. Macfarlane & Co.	Advertising,	0	13	1
	Bayham,	H. Smith,	Stationery,	0	5	0
	Beauharnois,	D. Masson,	do.	0	5	0
	Bedford,	Gally. Freligh,	do.	0	5	0
	Belleville,	T. Parker,	do.	1	0	0
	do.	G. Benjamin,	Advertising,	0	14	4
	Beverley,	Peter Schofield,	Stationery,	0	10	0
	do.	Wm. Buell,	Advertising,	0	13	6
	Brantford,	W. Richardson,	Stationery,	1	0	0
	do.	D. M. Keeler,	Advertising,	1	0	4
	Brighton,	S. Kellogg,	Stationery,	0	5	0
	Brockville,	H. Jones,	do.	1	0	0
	do.	W. Buell,	Advertising,	1	5	0
	Buckingham,	Levi Bigelow,	Stationery,	0	5	0
	Burford,	G. W. Whitehead,	do.	0	7	6
	Bytown,	G. W. Baker,	do.	0	15	0
	do.	J. Baird,	Advertising,	1	10	0
	Cacona,	P. Dumais,	Stationery,	0	2	6
	Camden East,	S. Clark,	do.	0	2	6
	Carleton, Baie Chaleurs,	Jos. Meagher,	do.	0	12	6
	Carleton Place,	Robt. Bell,	do.	0	5	0
	Cascades,	David Waters,	do.	0	5	0
	Castleford,	C. Bell,	do.	0	5	0
	Chambly,	J. Knight,	do.	2	0	0
	do.	do.	Advertising,	0	1	0
	Chateauguay,	J. N. Cardinal,	Stationery,	0	5	0
	Chatham,	A. E. Montmarquet,	do.	0	12	6
	Chinguacousey,	W. Johnston,	do.	0	2	6
	Chippawa,	W. Hepburn,	do.	0	7	6
	Clarenceville,	C. Goodsil,	do.	0	2	6
	Cobourg,	F. H. Hall,	do.	1	10	0
	do.	R. D. Chatterton,	Advertising,	0	10	11
	Colborne,	J. A. Keeler,	Stationery,	0	7	3
	Compton,	A. W. Kendrick,	do.	0	2	6
	Cornwall,	G. C. Wood,	do.	2	0	0
	do.	Wyman & Carter,	Advertising,	1	15	10
	Coteau du Lac,	H. Evatt,	Stationery,	0	5	0
	Credit,	Jas. Magrath,	do.	0	10	0
	Dannville,	T. C. Allis,	do.	0	2	6
	Darlington,	R. Fairbairn,	do.	0	7	6
	Delaware,	F. Somers,	do.	0	7	6
	Demorestville,	F. Demorest,	do.	0	2	6
	Drummondville, L. C.	Jas. Millar,	do.	0	5	0
	do. U. C.	S. Falconbridge,	do.	0	10	0
	Dundas,	J. Lesslie,	do.	1	0	0
	Dunnville,	A. S. St. John,	do.	0	2	6
	Eaton,	P. Hubbard,	do.	0	2	6
	Erieus,	J. W. Little,	do.	0	2	6
	Esquesing,	H. J. Fyfe,	do.	0	5	0
	Fitzroy Harbour,	A. McMillan,	do.	0	5	0
	Fort Erie,	G. Mackenzie,	do.	0	7	6
	Franktown,	John Drysdale,	do.	0	2	6
	Fredericksburg,	D. L. Thorp,	do.	0	2	6
	Frelighsburg,	J. Chamberlin,	do.	0	4	8½
	Galt,	Absalom Shade,	do.	0	12	6
			Carried over, £	103	17	10½

No. of Inner Voucher.	Towns.	To whom paid.	Particulars of Disbursements.	Amount Currency. £	s.	d.
			Brought forward, £	108	17	10½
	Grenville,	E. Pridham,	Stationery,	2	10	0
	Grimsby,	H. Nelles,	do.	0	10	0
	Guelph,	M. Hume,	do.	0	15	0
	do.	G. H. Hackstoff,	Advertising,	0	2	0
	Haldimand,	John Taylor,	Stationery,	0	5	0
	Hollowell,	W. Rorke,	do.	1	0	0
	Hamilton,	E. Ritchie,	do.	2	10	0
	do.	Robert Henderson,	Advertising,	1	7	6
	do.	E. & J. Ritchie & Co.	Paper for Printing,	4	7	6
	do.	G. H. Hackstoff,	Printing,	3	2	6
	Hatley,	Robert Vincent,	Stationery,	0	5	0
	Hawkesbury,	Charles Hersey,	do.	0	8	9
	Henryville,	H. Wells,	do.	0	5	0
	Hillier,	J. A. McPherson,	do.	0	5	0
	do.	Joseph Wilson,	Advertising,	0	11	1
	Holland Landing,	W. S. Sloane,	Stationery,	0	5	0
	Howard,	A. Wheatley,	do.	0	2	6
	Hull,	J. Bedard,	do.	0	5	0
	Huntingdon,	D. K. Lighthall,	do.	0	5	0
	Isle aux Noix,	T. Jobson,	do.	2	0	0
	Kemptville,	W. H. Bottom,	do.	0	2	6
	Kilmarnock,	J. Maitland,	do.	0	2	6
	Kingston,	J. Macaulay,	do.	6	5	0
	do	J. Macfarlane, & Co.	Printing and Advertising,	6	8	2
	do.	E. Thomson,	Printing,	7	10	0
	Kitley,	J. L. Schofield,	Stationery,	0	2	6
	La Baie,	D. McDonald,	do.	0	2	6
	La Chine,	C. E. Crossman,	do.	0	6	6
	Lanark,	John Hall,	do.	0	10	0
	Lancaster,	W. McIntosh,	do.	0	10	0
	Laprairie,	J. Johnston,	do.	1	0	0
	L'Assomption,	J. P. Meilleur,	do.	0	5	0
	Leeds,	J. Meyer,	do.	0	5	0
	Lennoxville,	E. Warren,	do.	0	2	6
	Lloydtown,	Jos. Watson,	do.	0	2	6
	Lochabar,	W. McLean,	do.	0	1	4
	London,	John Harris,	do.	1	0	0
	do.	J. Busteed & Co.	Advertising,	1	0	5
	L'Orignal,	T. H. Johnston,	Stationery,	0	10	0
	Lotbinière,	J. Filteau,	do.	0	2	6
	March,	T. Read,	do.	0	5	0
	Markham,	A. Barker,	do.	0	5	0
	Martintown,	A. McMartin,	do.	0	5	0
	Matilda,	G. Brouse,	do.	0	5	0
	Merrickville,	T. Smyth,	do.	0	6	0
	Middleton,	W. McLellan,	do.	0	2	6
	Milford,	O. McMahon,	do.	0	2	6
	Montreal,	A. Porteous,	do.	7	10	0
	do.	Robert Weir, Junior,	Printing and Advertising,	6	5	6
	Mosa,	G. Gibb,	Stationery,	0	3	0
	Murray,	C. Biggar,	do.	0	5	7½
	Murray Bay,	E. Trembiay,	do.	0	2	6
	Napanee,	A. McPherson,	do.	0	15	0
	do.	J. A. Macfarlane,	Advertising,	0	8	1
	Napierville,	Loop Odell,	Stationery,	0	2	6
	Nelson,	W. Chisholm,	do.	1	0	0
	New Glasgow,	Hoyes Lloyd,	do.	0	2	6
	Newmarket,	W. B. Robinson,	do.	0	7	6
	Niagara,	Ralfe Clench,	do.	2	0	0
	do.	Samuel Heron,	Advertising,	0	13	6
	Nicolet,	L. M. Cressé,	Stationery,	0	10	0
	Norwich,	Ephraim Cook,	do.	0	2	6
	Orford,	D. L. Baldwin,	do.	0	2	6
	Osnabruck,	J. Backus,	do.	0	2	6
	Otanabee,	C. P. Rubidge,	do.	0	2	6
	Oxford,	J. Ingersoll,	do.	0	10	0
	Pakenham,	A. Dickson,	do.	0	2	6
	Paris,	John Smith,	do.	0	2	6
	Penetanguishene,	J. M. Hamilton,	do.	1	0	0
	Perth,	Josias Taylor,	do.	1	10	0
	Peterborough,	J. Ferguson,	do.	0	7	6
	Petite Nation,	D. B. Papineau,	do.	0	2	6
	Philipsburg,	H. N. May,	do.	0	5	0
			Carried forward, £	177	15	4

No. of Inner Voucher.	Towns.	To whom paid.	Particulars of Disbursements.	Amount Currency. £	s.	d.
			Brought over, £	177	15	4
	Pickering,	Frs. Leys,	Stationery,	0	5	0
	Port Burwell,	Jno. Burwell,	do.	0	3	9
	Port Hope,	David Smart,	do.	0	10	0
	do.	W. B. Gowan,	Advertising,	0	19	1
	Port Stanley,	Jno. Bostwick,	Stationery,	0	5	0
	do.	Jno. Kent,	Advertising,	0	3	2
	Port Talbot,	M. Burwell,	Stationery,	0	3	9
	Prescott,	A. Jones,	do.	1	10	0
	do.	Wm. Barth,	Advertising,	0	12	6
	Queenston,	A. Hamilton,	Stationery,	2	10	0
	do.	Saml. Heron,	Advertising,	0	3	10
	Raleigh,	D. McGregor,	Stationery,	0	10	0
	Rawdon, U. C.	E. Fidlar,	do.	0	2	6
	Richmond, L. C.	J. F. Dresser,	do.	0	5	0
	River du Loup,	T. L. Chalou,	do.	0	5	0
	River Trent,	Wm. Robertson,	do.	0	12	6
	do.	J. Macfarlane & Co.	Advertising,	0	13	1
	Romney,	T. Renwick,	Stationery,	0	2	6
	St. Andrews, L. C.	W. G. Blanchard,	do.	0	7	6
	St. Andrews, U. C.	Jno. McDougall,	do.	0	2	6
	St. Catherines,	W. H. Merritt,	do.	1	0	0
	St. Charles,	L. C. Duvert,	do.	0	10	0
	St. Denis,	F. P. Mignault,	do.	0	5	0
	St. Eustache,	C. G. O'Doherty,	do.	0	10	0
	St. Francis,	J. Gill,	do.	0	2	6
	St. Johns, L. C.	P. P. Demaray,	do.	2	0	0
	St. Johns, U. C.	Zenas Fell,	do.	0	2	6
	St. Martine,	C. Manuel,	do.	0	0	10
	St. Matthias,	Louis Marchand,	do.	0	5	0
	St. Ours,	Jean Bistodeau,	do.	0	2	6
	St. Thomas, U. C.	Bela Shaw,	do.	0	10	0
	do.	John Kent,	Advertising,	0	16	11
	Sandwich,	Wm. Hands,	Stationery,	2	10	0
	do.	John Cowan,	Advertising,	0	6	8
	Scarboro',	Peter Secor,	Stationery,	0	2	6
	Shefford,	D. Wood,	do.	0	5	0
	Sherbrooke,	C. Whitcher,	do.	0	10	0
	Simcoe,	D. Campbell,	do.	0	10	0
	Smith's Falls,	Wm. Simpson,	do.	0	4	0
	Stanstead,	C. W. Talford,	do.	0	8	8
	Stoney Creek,	J. Williamson,	do.	0	5	0
	Stouffville,	W. H. Doyle,	do.	0	2	6
	Streetsville,	J. Ransom,	do.	0	10	0
	Terrebonne,	Jno. Mackenzie,	do.	0	2	6
	Thornhill,	W. Parsons,	do.	0	3	6
	Thorold,	Peter Keefer,	do.	0	5	0
	Three Rivers,	David Chisholme,	do.	2	0	0
	Toronto City,	J. S. Howard,	do.	7	10	0
	do.	T. Dalton,	Printing,	25	10	0
	do.	S. S. Junkin,	Advertising,	2	16	0
	Toronto Township,	A. Lewis,	Stationery,	0	5	0
	Trafalgar,	A. Proudfoot,	do.	0	10	0
	Vittoria,	S. McCall	do.	0	7	6
	Wainfleet,	D. Thompson,	do.	0	4	0
	Walsingham,	A. McLennan,	do.	0	2	6
	Waterford,	A. Murphy,	do.	0	5	0
	Waterloo,	Danl. Snyder,	do.	0	6	9
	Wellington Square,	A. Bates,	do.	0	2	6
	West Williamsburg,	H. G. Stearns,	do.	0	7	6
	Whitby,	J. B. Warren,	do.	1	0	0
	William Henry,	E. L. Hayden,	do.	0	15	0
	Williamstown,	Donld. McNicol,	do.	0	5	0
	Yamaska,	Hy. Penton,	do.	0	5	0
	Yarmouth,	R. L. McKenney,	do.	0	2	6
	do.	John Kent,	Advertising,	0	1	8
	Yonge,	Jno. Weatherhead,	Stationery,	0	2	6
			Currency, £	243	11	0
			Sterling, £	211	1	6¼

General Post Office,
Quebec, 5th July, 1835.

(Signed,) T. A. STAYNER,
Deputy Post Master General.

(Signed,) E. J. KING,
Accountant.

Discharge.—Canada Accounts, Voucher K.—(Miscellanies,)

No. of Inner Voucher.	Particulars of Disbursements.	Amount Currency. £	s.	d.
	Amount of Transit Postage paid to the United States Government, as per inclosed document,	3	2	0½
	Sundries for the use of the General Post Office,	8	14	2
	Sundries for the use of the Sorting Office,	6	2	5½
	Currency, £	17	18	8
	Sterling, £	15	10	10

General Post Office,
Quebec, 5th July, 1835.

(Signed,) E. J. KING,
Accountant.

(Signed,) T. A. STAYNER,
Deputy Post Master General.

Discharge.—Canada Accounts.

ACCOUNT of Missents and Overcharges at the several Offices in the Canadas, in Quarter ended 5th July, 1835.

Post Towns.	Amount Currency. £	s.	d.
Abbottsford, L. C.	0	0	0
Adelaide, U. C.	0	12	5½
Adolphustown, U. C.	0	5	0½
Albion, U. C.	0	8	4
Aldborough, U. C.	0	0	0
Alexandria, U. C.	0	3	2½
Amherstburg, U. C.	3	10	1½
Ancaster, U. C.	2	9	10½
Aylmer, L. C.	0	2	5½
Babyville, L. C.	0	3	9
Barnston, L. C.	0	0	0
Bath, U. C.	2	1	1
Bayham, U. C.	1	16	3
Beamsville, U. C.	0	16	6½
Beauharnois, L. C.	0	18	5
Bécancour, L. C.	0	6	1½
Bedford, L. C.	0	5	6
Belleville, U. C.	7	5	9
Berthier, L. C.	0	10	11½
Berthier en bas, L. C., Way Account,	0	0	0
Beverley, U. C.	2	8	8½
Bolton, L. C.	0	16	9½
Boucherville, L. C. Way Account,	0	0	0
Brantford, U. C.	10	5	5
Brighton, U. C.	1	8	8½
Brockville, U. C.	8	16	4
Brome, L. C.	0	2	2
Brompton, L. C.	0	1	6
Buckingham, L. C.	0	7	4
Burford, U. C.	1	6	8
Bytown, U. C.	12	4	5½
Cacona, L. C.	0	6	7
Camden East, U. C.	0	19	11
Cap Santé, L. C. Way Account,	0	0	0
Carleton, Baie Chaleur, L. C.	5	10	3
Carleton Place, U. C.	2	1	5½
Cascades, L. C.	0	15	9
Castleford, U. C.	0	5	1
Cavan, U. C.	1	7	8½
Chambly, L. C.	1	15	9½
Chateauguay, L. C.	5	6	6
Chateau Richer, L. C.	0	1	6
Chatham, L. C.	3	3	5
Chinguacousey, U. C.	7	9	5
Chippawa, U. C.	1	6	11
Carried forward, £	90	4	3

Post Towns.	Amount Currency. £	s.	d.
Brought forward,	90	4	3
Churchville, L. C.	0	0	0
Clarenceville, L. C.	0	1	6
Clarke, U. C.	0	2	5½
Cobourg, U. C.	8	18	1½
Colborne, U. C.	1	17	11
Colchester, U. C.	0	1	7
Compton, L. C.	0	7	8
Cornwall, U. C.	1	19	8½
Côteau du Lac, L. C.	0	13	9
Credit, U. C.	1	17	4
Dannville, L. C.	0	3	5½
Darlington, U. C.	0	11	5½
Delaware, U. C.	3	0	0
Demorestville, U. C.	0	14	5
Dewittville, L. C.	0	1	2
Drummondville, L. C.	1	1	11
Drummondville, U. C.	2	12	7½
Dundas, U. C.	8	0	7½
Dundee, L. C.	0	3	7
Dunham, L. C.	1	6	3½
Dunnville, U. C.	1	2	3
Eaton, L. C.	0	5	7½
Erieus, U. C.	0	7	4
Esquesing, U. C.	1	0	5
Etobicoke, U. C.	0	3	5½
Fitzroy Harbor, U. C.	4	6	8
Fort Erie, U. C.	0	11	2
Franktown, U. C.	0	0	4½
Fredericksburg, U. C.	1	0	6
Frelighsburg, L. C.	0	2	5½
Galt, U. C.	6	5	11
Gananoque, U. C.	0	9	1½
Gentilly, L. C.	0	0	0
Georgeville, L. C.	0	2	3
Georgina, U. C.	0	10	4
Gosfield, U. C.	0	1	10½
Granby, L. C.	0	0	4½
Grenville, L. C.	0	17	0
Grimsby, U. C.	3	5	4
Guelph, U. C.	8	1	6½
Haldimand, U. C.	0	13	4½
Hallowell, U. C.	4	9	4
Hamilton, U. C.	17	17	5½
Hatley, L. C.	0	17	1½
Hawkesbury, U. C.	2	6	0½
Carried over, £	178	17	2

Post Towns.	Amount Currency. £	s.	d.
Brought forward,	178	17	2
Hemmingford, L. C.	0	4	6
Henryville, L. C.	0	12	3
Hereford, L. C. Way Account,	0	0	0
Hillier, U. C.	1	6	9½
Holland Landing, U. C.	6	0	5
Howard, U. C.	0	4	1½
Hull, L. C.	2	17	11½
Huntingdon, L. C.	0	16	6
Industry, L. C.	0	4	6½
Isle aux Noix, L. C.	0	17	1½
Isle Verte, L. C.	0	1	6
Kamouraska, L. C. Way Account,	0	0	0
Kemptville, U. C.	1	10	10
Kilmarnock, U. C.	0	0	4½
Kingston, U. C.	24	14	7½
Kitley, U. C.	1	5	0
La Baie, L. C.	0	4	6½
La Beauce, L. C.	0	1	8
La Chine, L. C.	0	12	0½
La Colle, L. C.	0	0	0
Lanark, U. C.	0	15	8½
Lancaster, U. C.	4	12	5½
Laprairie, L. C.	2	5	7½
L'Assomption, L. C.	1	10	3½
Leeds, L. C.	0	8	7½
Lennoxville, L. C.	0	6	3½
Les Eboulemens, L. C.	0	0	0
L'Islet, L. C.	0	1	3½
Lloyd Town, U. C.	0	0	11
Lochabar, L. C.	0	2	7½
Lochiel, U. C.	0	3	8
London, U. C.	13	15	1½
L'Orignal, U. C.	3	3	11½
Lotbinière, L. C.	0	5	3
Manningville, L. C.	0	0	0
March, U. C.	0	14	3½
Markham, U. C.	3	13	4
Marmora, U. C.	0	3	5½
Martintown, U. C.	0	15	4½
Matilda, U. C.	1	13	2½
Merrickville, U. C.	0	17	10
Middleton, U. C.	0	2	11
Milford, U. C.	0	2	1[illegible]
Montreal, L. C.	94	17	9½
Moss, U. C.	0	6	10½
Murray, U. C.	3	19	2
Murray Bay, L. C.	0	7	3
Napanee, U. C.	0	17	3
Napierville, L. C.	0	4	10
Nelson, U. C.	4	7	6
New Glasgow, L. C.	0	5	9
Newmarket, U. C.	13	14	6½
Niagara, U. C.	9	18	0½
Nicolet, L. C.	0	16	11
North George Town, L. C.	1	14	4
Norton Creek, L. C.	0	3	0
Norwich, U. C.	0	7	7½
Orford, U. C.	0	3	7
Osnabruck, U. C.	0	8	1½
Otanabee, U. C.	0	19	8
Oxford, U. C.	3	8	8½
Packenham, U. C.	0	4	0
Paris, U. C.	0	14	9
Penetanguishene, U. C.	0	8	3
Perth, U. C.	12	6	4
Peterborough, U. C.	2	16	0
Petite Nation, L. C.	0	6	4½
Philipsburg, L. C.	1	15	10½
Pickering, U. C.	1	8	4½
Port Burwell, U. C.	0	7	9½
Port Dalhousie, U. C.	0	1	8
Port Dover, U. C. Accounts not received,	0	0	0
Port Hope, U. C.	14	9	11
Portland, U. C.	0	7	1½
Carried forward, £	428	16	0½

Post Towns.	Amount Currency. £	s.	d.
Brought forward,	428	16	0½
Port Neuf, L. C. Way Account,	0	0	0
Port Stanley, U. C.	1	5	4
Port Talbot, U. C.	2	11	1½
Potton, L. C.	0	0	4½
Prescott, U. C.	6	17	0
Quebec, L. C.	861	4	7
Queenston, U. C.	13	14	4½
Raleigh, U. C.	3	0	1½
Rawdon, L. C.	0	2	6½
Rawdon, U. C.	0	14	8½
Richmond, L. C.	2	8	7
Richmond, U. C. January Quarter,	1	7	9
do. April do.	0	18	3
do. July do.	2	12	11
Rimouski, L. C.	0	3	0
River Trent, U. C.	3	8	9
Rivière du Loup, L. C.	0	19	6
Rivière du Loup en bas, L. C.	0	10	4½
Rivière Ouelle, L. C. Way Account,	0	0	0
Romney, U. C.	0	0	0
Russell Town, L. C.	0	2	10
St. André, L. C.	0	0	0
St. Andrews, L. C.	1	18	7
St. Andrews, U. C.	0	6	6
Ste. Anne de la Pérade, L. C.	0	12	3
Ste. Anne la Pocatière, L. C. Way Account	0	0	0
St. Antoine, L. C.	0	2	11
St. Catharines, U. C.	5	16	6½
St. Césaire, L. C.	0	6	1
St. Charles, L. C.	2	1	7
Ste. Croix, L. C.	0	1	4
St. Dénis, L. C.	0	6	4
St. Eustache, L. C.	0	5	9
St. Francis, L. C.	0	7	6
St. George, L. C.	0	2	1
St. Giles, L. C.	0	8	8½
St. Grégoire, L. C.	0	4	2½
St. Hilaire, L. C.	0	13	2
St. Hyacinthe, L. C.	0	5	10
St. Jean Port Joli, L. C. Way Account,	0	0	0
St. Johns, L. C.	0	19	2
St. Johns, U. C.	0	2	8
Ste. Marie de Manoir, L. C.	0	5	10½
Ste. Martine, L. C.	0	8	3
St. Matthias, L. C.	0	3	9½
St. Nicolas, L. C.	0	0	0
St. Ours, L. C.	0	5	8
St. Paul's Bay, L. C.	0	11	4
St. Pierre les Becquets, L. C.	0	2	8
St. Raphael, U. C. Abolished,	0	0	0
St. Roc des Aunais, L. C. Way Account,	0	0	0
St. Roc l'Achigan, L. C.	0	0	11½
St. Thomas, L. C. Way Account,	0	0	0
St. Thomas, U. C.	3	2	8
Sandwich, U. C.	3	17	10½
Scarboro', U. C.	0	6	2½
Shannonville, U. C.	0	1	10
Shefford, L. C.	0	10	9
Sherbrooke, L. C.	1	5	6
Simcoe, U. C.	5	0	9
Smith's Falls, U. C.	1	12	1½
Smithville, U. C.	1	12	2½
Stanley's Mills, U. C.	1	11	0
Stanstead, L. C.	0	14	11
Stoney Creek, U. C.	0	6	2
Stouffville, U. C.	1	1	5
Streetsville, U. C.	1	7	5½
Stukely, L. C.	0	0	0
Terrebonne, L. C.	1	2	4½
Thornhill, U. C.	6	18	9½
Thorold, U. C.	1	8	11
Three Rivers, L. C.	5	9	1½
Toronto City, U. C.	68	13	8½
Toronto Township, U. C.	2	17	2½
Carried over, £	1456	18	11

Post Towns.	Amount Currency. £	s.	d.
Brought over,	1456	18	11
Trafalgar, U. C.	9	6	8
Trois Pistoles, L. C.	0	0	9
Vankleek Hill, U. C.	0	11	6½
Varennes, L. C. Way Account,	0	0	0
Verchères, L. C. Way Account,	0	0	0
Vittoria, U. C.	1	8	4½
Wainfleet, U. C.	0	4	0
Walsingham, U. C.	0	7	5
Waterford, U. C.	0	10	5½
Waterloo, U. C.	1	5	0½
Ways Mills, U. C.	0	11	5½
Carried forward, £	1465	4	7½

Post Towns.	Amount Currency. £	s.	d.
Brought forward,	1465	4	7½
Wellington, U. C.	1	15	10½
Wellington Square, U. C.	0	2	11½
West Williamsburg, U. C.	0	1	5
Whitby, U. C	8	4	3
William Henry, L. C.	1	17	8
Williamstown, U. C.	0	11	11
Wilton, U. C.	0	0	0
Yamachiche, L. C.	0	4	0
Yamaska, L. C.	1	4	8½
Yarmouth, U. C.	3	17	6
Yonge, U. C.	0	16	9½
Currency, £	1484	11	8½
Sterling, £	1286	12	9½

General Post Office,
Quebec, 5th July, 1835.

(Signed,) E. J. KING,
Accountant.

(Signed,) T. A. STAYNER,
Deputy Post Master General.

Discharge.—Canada Accounts.

ACCOUNT of British Dead Letters sent to the General Post Office, London, from the General Post Office, Quebec, in the Quarter ended 5th July, 1835.

Date of Transmission.	Number on Packet.	Number of Letters, &c.		Amount Currency. £	s.	d.
1835.						
August 4th.	1,	145		44	8	3
September 1st,	2,	355		79	17	3
October 5th,	3,	515		128	3	4½
			Currency, £	252	8	10½
			Sterling, £	218	15	8½

General Post Office,
Quebec, 5th July, 1835.

(Signed,) E. J. KING,
Accountant.

(Signed,) T. A. STAYNER,
Deputy Post Master General.

Canada Accounts.

ACCOUNT of Provincial Dead Letters remaining in the General Post Office, Quebec, to be opened by order of 31st January, 1801, and taken credit for in the Quarter ending 5th July, 1835.

I certify that the Postage on Provincial Dead Letters sent into the Dead Letter Office at Quebec, by the several Deputies in the Canadas, and for which allowance has been granted to them by the Deputy Post Master General,

£256 12 3½ Currency,

£222 7 11½ Sterling,

For this sum the Deputy Post Master General is entitled to take credit with the General Post Office, London, under authority dated 31st January, 1801.

(Signed,) T. A. STAYNER,
Deputy Post Master General.

(Signed,) E. J. KING,
Accountant.

No. 118.

No. 118.

The General Post Office, Quebec, in Quarter ended 5th October, 1835.

Dr. Thomas Allen Stayner, Deputy Post Master General, in Account Current with the General Post Office, London. **Cr.**

Charge.	Currency, Dollars at 5s. each. £	s.	d.	Sterling, Dollars at 4s 4d each £	s.	d.
To Balance due the General Post Office, London, 5th July, 1835,				3056	18	4¼
To Amount of Postage of Towns in Lower Canada per General Abstract and Inner Vouchers	2649	17	2¼	2296	10	11
To do. of do. of do. in Upper Canada per General Abstract and Inner Vouchers,	5830	5	5	5052	18	0¼
To do. of do. of do. in Nova Scotia per General Abstract and Inner Vouchers,	750	8	8	650	7	6¼
To do. of Ship Letter Postage per Abstract and Inner Voucher,	3	19	9½	3	9	1¼
To do of Way Letter Postage and Under-charges per Abstract,	100	3	6¼	86	16	4¼
To do. of Paid Sent Postage to London and Falmouth per Monthly Sheets herewith,	4	10	10	3	18	9
£	9339	5	5¼			
				£ 11150	19	1¼

Discharge.	Letters of Abstract.	Currency, Dollars at 5s. each. £	s.	d.	Sterling, Dollars at 4s 4d each £	s.	d.
By Cash remitted on Account of this Quarter per Abstract herewith,					1733	6	8
By Salaries,	A	1782	4	4½	1544	11	9¼
By Travelling Charges,	B	223	18	1	194	1	0
By Conveyance of Mails,	C. 1	2807	6	5	2433	0	2¼
By Ship Letter Gratuities,	C. 2	5	15	3	4	19	10¼
By Packets,	D	0	0	0	0	0	0
By Tradesmen's Bills,	E	2	10	6	2	3	9¼
By Rents and Taxes,	F	78	15	0	68	5	0
By Law Expenses,	G	36	7	9	31	10	8¼
By Stationery, Printing, and Advertising,	H	217	0	6½	188	1	9¼
By Pensioners,	I	0	0	0	0	0	0
By Miscellanies,	K	19	15	1½	17	2	5¼
By Overcharges and Missents per Abstract,		1305	11	1½	1131	9	7¼
By Amount of Forwarded Sent Postage to London and Falmouth per Monthly Sheets herewith,		2	8	6	2	2	0¼
By Dead Letters sent to the Gen. Post Office, London,		275	19	6½	239	3	7¼
By ditto remaining to be opened by order of 31st January, 1801,		245	2	0	212	8	4¼
£		7002	14	2½			
By Balance due the General Post Office, London,					3348	12	1½

Note.—Letters remaining on hand,	Currency at 5s. £741 19 8½	Sterling at 4s. 4d. £643 1 1
Debts due by the Province of Lower Canada, for which the Legislature has not provided payment,	3683 16 6½	3192 13 0
	£4425 16 3	£3835 14 1 Stg. £

On the twentieth day of February, one thousand eight hundred and thirty-six, Thomas Allen Stayner, Deputy Post Master General of British North America, came before me, and made Oath, that the above is a just and true Account of all the Monies received by him for the Port of Letters or Packets, and that the Disbursements charged are an exact Statement of what has been paid on Account of the General Post Office.

Sworn before me at Quebec, the day and year above written,

(Signed,) T. A. STAYNER, Deputy Post Master General.

(Signed,) E. J. KING, Accountant.

(Signed,) L. PANET, J. P.

ANALYSIS of the balance due by me to the General Post Office, on the 5th of October, 1835;—see Account Current with the General Post Office, London,.—The balance is stated at £3348 12 1¼ Sterling.

In what consisting.	Halifax Currency. £	s.	d.	Total Halifax Currency. £	s.	d.	Remarks.
Letters remaining,				741	19	8	
Balance due by the Civil Government of Lower Canada, for Postage not yet provided for, viz:							
Civil Secretary's Department,	2749	14	0				The circumstances connected with these Balances have been repeatedly brought under the notice of His Lordship, the Post M. G.
Provincial Secretary,	179	16	1				
Adjutant General,	84	14	0				
Legislative Council,	317	8	10				Paid on 30th Nov. 1835, except £17 11 still due.
House of Assembly,	352	3	7	3683	16	6	This sum of £352. 3. 7, paid 28th Nov.
The following sums are due to the Deputy Post Master General by his Deputies,							Not noticed in Account Current.
Towns. — **Post Master.**							
Alexandria, - D. Cameron,	4	12	6				Since paid.
Adolphustown, J. Ranney,	4	17	5				
Bath, J. Dean,	4	10	8				
Burford, G. Whitehead,	80	0	0 ●				
Berthier en bas, N. Faribault,	5	0	4				
Brantford, W. Richardson,	75	6	2				● Actions for the recovery of these debts,
Coteau du Lac, W. Irvine,	8	0	7				are now in progress.
Cobourg, J. G. Bethune,	355	11	9 ●				
Chambly, J. Knight,	15	13	0				
Delaware, R. Mount,	38	9	2				Late P. M.
Dunnville, U. C. A. St. John,	18	8	11				
Delaware, F. Somers,	31	0	11				Present P. M.
Fort Erie, G. McKenzie,	11	1	3				
Hallowell, W. Rorke,	58	12	7				
Lanark, J. A. Murdoch,	8	10	10				
Richmond, U. C. G. T. Burke,	21	3	8				
Nelson, T. Cooper,	21	15	0				
Sandwich, W. Hands,	29	5	1				
Sherbrooke, C. Whitcher,	25	14	4				
Nelson, W. Chisholm, late P. M.	12	17	5				A sum said to have been remitted, never recd.
Ways Mills, T. H. Meacham,	2	14	2				do. do. do. do.
	871	5	9	871	5	9	
Currency, £				5297	1	11	

NOTE.—There are a few small Balances due from Deputies at the Out Stations, besides the above, but in a statement of this kind I have not considered it necessary to introduce them.

General Post Office,
Quebec, 5th October, 1835.

(Signed,) T. A. STAYNER,
Deputy Post Master General.

Charge.—Canada Accounts, Voucher L. C.

ACCOUNT of Postage of Towns in Lower Canada, as per Abstracts of the Monthly Bills herewith, for the Quarter ended the 5th of October, 1835.

No. of Inner Voucher.	Towns.	Months ending. 5th August. £	s.	d.	5th September. £	s.	d.	5th October. £	s.	d.
	Abbottsford,	2	0	1½	2	0	8¾	1	8	3
	Aylmer,	4	14	0½	1	16	0¼	3	10	2
	Babyville,	1	3	10½	0	18	5	0	16	4¼
	Barnston,	0	15	0	0	18	4¼	0	14	5¼
	Beauharnois,	2	1	7	1	19	2¼	1	18	11
	Bécancour,	0	14	7	0	13	10	0	4	9
	Bedford,	4	3	11¼	2	15	6¼	2	12	1
	Carried forward, £	15	13	2	10	10	1½	11	5	0

No. of Inner Voucher.	Towns.	Months ending, 5th August, £	s.	d.	5th September, £	s.	d.	5th October. £	s.	d.
	Brought forward,	15	13	2	10	10	1½	11	5	0
	Berthier,	10	10	6½	9	18	11½	10	3	11½
	Berthier en bas, Way Account,	0	0	0	0	0	0	0	0	0
	Bolton,	0	16	8	0	15	11½	0	7	8
	Boucherville, Way Account,	0	0	0	0	0	0	0	0	0
	Brome,	0	14	7	1	2	11	1	8	5
	Brompton,	0	15	4	0	12	1½	0	17	0½
	Buckingham,	3	8	5½	4	19	6½	4	7	5½
	Cacona,	0	9	7½	0	10	6	0	15	6½
	Cap Santé, Way Account,	0	0	0	0	0	0	0	0	0
	Carleton Baie Chaleur,	8	4	11	9	5	1	9	8	4½
	Cascades,	3	13	9½	2	9	8	2	3	11
	Chambly,	9	7	10	7	13	4	6	16	0
	Chatenuguay,	3	5	2	2	11	3	2	15	11
	Chateau Richer,	0	4	10½	0	4	2½	0	1	8
	Chatham,	6	12	8½	5	9	2½	4	13	3
	Churchville, Accounts not received,	0	0	0	0	0	0	0	0	0
	Clarenceville,	1	3	9½	1	9	5	0	19	1
	Compton,	3	4	8½	2	13	0	2	5	5½
	Côteau du Lac,	4	17	1½	6	3	8½	4	18	3
	Dannville,	2	4	1	2	0	11½	1	13	5
	Dewittville,	0	14	5½	0	15	5	0	7	3½
	Drummondville,	2	11	1½	3	13	11	1	13	2
	Dundee,	1	13	4	1	9	10½	0	14	8
	Dunham,	2	11	0	2	11	10½	1	12	10
	Eaton,	3	7	6	2	3	0½	1	19	4½
	Frelighsburg,	1	13	2	2	11	8	1	14	1
	Gentilly,	0	9	2	0	9	0	1	0	3½
	Georgeville,	1	1	11½	1	9	1½	0	18	6
	Granby,	1	13	4	2	8	4½	1	17	11
	Grenville,	6	4	3½	4	12	11½	4	17	11½
	Hatley,	3	3	0½	1	19	8	1	18	2
	Hemmingford	1	13	11½	1	14	11	1	8	3½
	Henryville,	1	18	9½	2	12	1	1	12	11½
	Hereford, Way Account,	0	0	0	0	0	0	0	0	0
	Hull,	6	18	11½	6	3	7½	4	19	10
	Huntingdon,	6	1	1	4	17	4	6	8	8½
	Industry,	0	12	10	1	1	5½	0	9	8½
	Isle aux Noix,	4	15	2	6	10	0	4	5	6½
	Isle Verte,	0	17	1	1	10	9	2	15	6
	Kamouraska, Way Account,	0	0	0	0	0	0	0	0	0
	La Baie,	1	9	0½	1	13	6	1	16	10½
	La Beauce,	1	8	0	2	0	4	1	0	1
	La Chine,	6	19	2	5	16	9½	5	19	4½
	La Cole,	2	6	2½	1	14	7½	1	8	8
	Laprairie,	4	9	10	4	16	6½	3	16	3
	L'Assomption,	3	18	4	3	13	10½	2	2	11½
	Leeds,	5	9	10	4	15	9½	3	9	3
	Lennoxville,	4	10	11½	5	1	7	3	18	5½
	Les Eboulemens,	0	13	4½	0	6	8	0	8	9
	L'Islet,	0	9	7½	0	5	1½	0	9	10½
	Lochabar,	0	14	10½	1	3	0	0	5	4½
	Lotbinière,	1	1	10½	1	0	7½	0	19	0
	Manningville,	0	8	10	0	3	9½	0	4	2
	Melbourne,	4	2	8	4	9	4	4	4	9
	Montreal,	407	0	3	302	11	3	348	4	8
	Murray Bay,	1	16	11	1	9	11	2	5	7½
	Napierville,	2	0	5	1	8	4	1	10	3
	New Glasgow,	2	11	2	1	8	0½	1	11	0½
	Nicolet,	2	0	3	2	19	5½	2	9	9½
	North George Town,	3	8	1	2	11	4½	3	10	0½
	Norton Creek,	0	17	8½	1	10	9½	0	17	7½
	Petite Nation,	3	5	7	2	7	5	2	8	10
	Philipsburg,	2	9	8½	2	8	10½	2	4	8½
	Port Neuf, Way Account,	0	0	0	0	0	0	0	0	0
	Potton,	0	8	6	0	10	0½	0	6	3
	Quebec,	273	7	1½	243	0	4	236	7	7½
	Rawdon,	2	17	9½	1	15	8	1	7	6
	Richmond,	6	12	11	4	14	5½	4	11	9
	Rimouski,	3	6	2½	4	4	6	5	5	8
	Rivière du Loup,	4	12	1	4	9	6½	4	4	7½
	Rivière du Loup en bas,	2	13	8½	1	19	8	1	8	3½
	Rivière Ouelle, Way Account,	0	0	0	0	0	0	0	0	0
	Carried over, £	880	18	8	733	16	3½	754	13	4

No. of Inner Voucher.	Towns.	Months ending. 5th August. £	s.	d.	5th September. £	s.	d.	5th October. £	s.	d.
	Brought over,	880	18	8	733	16	3¼	754	13	4
	Russell Town,	1	2	6¼	0	13	7¼	1	2	2½
	St. André,	0	2	8	0	8	6	0	12	9
	St. Andrews,	10	2	8	8	7	6¾	8	12	11½
	St. Anne de la Pérade,	3	15	0	2	18	10	3	9	4½
	St. Anne la Pocatière, Way Account,	0	0	0	0	0	0	0	0	0
	St. Antoine,	0	1	6	0	7	2½	0	8	9
	St. Benoit,	1	1	9	1	0	2	1	2	2
	St. Césaire,	2	3	3½	1	3	6	0	15	9½
	St. Charles,	2	4	8	2	6	1	1	8	8
	Ste. Croix,	0	9	11	0	7	2½	0	9	3½
	St. Dénis,	2	4	4½	2	13	8½	2	5	7½
	St. Eustache, Accounts not received,	0	0	0	0	0	0	0	0	0
	St. Francis,	1	16	10½	1	6	7	1	2	3½
	St. George,	0	16	11½	0	15	2	0	13	11½
	St. Giles,	2	1	10	0	17	2½	1	9	3
	St. Grégoire,	0	5	8	0	4	6½	0	4	0
	St. Hilaire,	0	12	11½	1	0	3	0	17	9½
	St. Hyacinthe,	2	0	4	2	7	10½	2	6	6
	St. Jean Port Joli, Way Account,	0	0	0	0	0	0	0	0	0
	St. Johns,	7	3	9½	7	5	10½	8	2	3
	St. Marie de Manoir,	2	0	7	0	14	8½	0	19	7
	Ste. Martine,	0	11	4	0	7	6	0	4	11
	St. Matthias,	0	15	1	1	0	3	1	2	6½
	St. Nicholas,	0	17	4½	0	7	9½	0	6	9
	St. Ours,	1	17	0½	1	19	9	1	17	3
	St. Paul's Bay,	0	9	2½	0	12	2	0	9	11
	St. Pierre les Becquets,	0	13	4	0	12	4	0	15	5
	St. Roc des Aunais, Way Account,	0	0	0	0	0	0	0	0	0
	St. Roc l'Achigan,	0	7	3	0	7	4½	0	5	9½
	St. Thomas, Way Account,	0	0	0	0	0	0	0	0	0
	Shefford,	2	11	6½	2	19	7½	3	8	11
	Sherbrooke,	11	8	6	10	11	7	10	19	4
	Stanstead,	4	14	1½	4	0	11	4	2	6½
	Stukely,	0	7	5	0	8	0	0	10	2½
	Terrebonne,	3	10	4	3	2	1	1	19	6
	Three Rivers,	17	14	3½	20	0	0	18	2	8
	Trois Pistoles,	1	3	8	1	7	10½	0	14	4½
	Varennes, Way Account,	0	0	0	0	0	0	0	0	0
	Verchères, Way Account,	0	0	0	0	0	0	0	0	0
	William Henry,	6	14	1	6	9	0	5	17	3
	Yamachiche,	0	17	6½	1	4	9	1	15	3½
	Yamaska,	2	6	9	2	4	9	1	12	5½
	£	978	4	11	826	10	7½	845	1	8
								826	10	7½
								978	4	11
	Currency, £							2649	17	2½
	Sterling, £							2296	10	11

General Post Office,
Quebec, 5th October, 1835.

(Signed,) E. J. KING,
Accountant.

(Signed,) T. A. STAYNER,
Deputy Post Master General.

Charge.—Canada Accounts, Voucher U. C.

ACCOUNT of Postage of Towns in Upper Canada as per Abstracts of the Monthly Bills herewith, for the Quarter ended 5th of October, 1835.

No. of Inner Voucher.	Towns.	Months ending, 5th August, £	s.	d.	5th September, £	s.	d.	5th October. £	s.	d.
	Adelaide,	7	12	11½	5	6	2	7	2	3¼
	Adolphustown,	3	5	6	2	5	10	1	15	6¼
	Albion,	2	13	3	1	13	4	3	5	8¼
	Aldborough,	1	7	1	1	5	11½	0	13	0¼
	Alexandria,	2	10	10½	1	2	10	1	3	2
	Amherstburg,	42	9	3	34	2	6½	40	4	2
	Ancaster,	16	10	6½	9	9	0	11	17	6
	Bath,	10	15	1	9	1	7½	7	15	11
	Bayham,	3	14	8	5	3	8	3	15	3
	Beamsville,	5	9	11½	3	1	8	3	16	6
	Belleville,	41	17	10½	34	9	9	30	1	6½
	Beverley,	6	14	2½	5	19	0½	5	13	10½
	Brantford,	44	9	2½	40	19	5½	41	17	1½
	Brighton,	7	13	2½	4	10	0	4	2	9½
	Brockville,	41	12	1	36	18	11½	34	2	0½
	Burford,	6	3	11	7	10	1½	6	14	7
	Bytown,	52	5	2	45	14	7	44	11	3½
	Camden East,	2	17	2½	2	9	6½	1	19	3½
	Carleton Place,	6	10	2½	7	1	7½	5	13	3
	Castleford,	1	17	4½	3	15	8½	1	8	6
	Cavan,	6	18	10	4	16	2½	5	2	10½
	Chinguacousey,	4	11	5½	4	13	4½	4	0	6
	Chippawa,	12	3	8½	13	13	11½	14	6	1½
	Clarke,	3	8	6	3	16	1	2	3	7½
	Cobourg,	46	3	10½	42	10	8	40	13	5
	Colborne,	9	5	4	6	11	4½	5	18	7½
	Colchester,	0	19	4	1	5	6½	1	8	10
	Cornwall,	51	3	8	39	18	8½	37	8	3½
	Credit,	7	15	7	4	1	2	3	5	0½
	Darlington,	10	9	10	6	15	6½	9	5	11½
	Delaware,	7	14	8½	8	8	10½	9	14	7
	Demorestville, Accounts not received,	0	0	0	0	0	0	0	0	0
	Drummondville,	14	15	6	15	2	9	14	4	6
	Dundas,	30	8	9½	27	12	0	28	0	5½
	Dunnville,	9	9	6	8	1	5	6	19	4½
	Erieus,	1	12	7	1	18	10	1	16	11½
	Esquesing,	5	10	11½	4	15	10	4	10	5½
	Etobicoke,	2	11	7½	2	4	4	2	18	2½
	Fitzroy Harbour,	2	7	2	3	17	5	3	3	7½
	Fort Erie,	6	4	10	4	14	9	5	8	0½
	Franktown,	1	8	1	1	2	7	1	6	6½
	Fredericksburg,	2	7	11	2	7	7½	2	16	5½
	Galt,	26	12	4	29	1	4½	30	15	0
	Gananoque,	5	2	8½	5	3	8	5	11	3
	Georgina,	4	2	7	3	4	2½	4	1	2
	Gosfield,	3	13	0	3	14	3	4	3	4
	Grimsby,	6	4	6	3	19	1	5	9	9½
	Guelph,	28	16	8	24	4	1	20	17	8½
	Haldimand,	6	14	9½	6	15	6½	5	19	10½
	Hallowell,	16	12	11½	15	9	10	16	19	4½
	Hamilton,	86	19	8	71	15	9½	61	13	8½
	Hawkesbury,	6	6	4	5	8	8½	4	18	3½
	Hillier,	3	10	0½	2	14	7	3	3	6½
	Holland Landing,	16	6	5	15	10	7½	12	6	7½
	Howard,	3	17	8	3	5	9	2	10	6
	Kempitville,	6	16	4½	5	8	2	6	6	4½
	Kilmarnock,	0	11	4½	0	18	10	0	14	2
	Kingston,	130	17	5½	92	9	7	86	5	5
	Kitley,	4	3	4	2	2	11½	1	16	0
	Lanark,	3	2	4½	4	9	11½	3	17	8½
	Lancaster,	8	9	3	4	16	8	5	19	5
	Lloyd Town,	3	2	11	1	4	9½	1	9	10½
	Lochiel,	2	10	9	2	12	10½	1	11	9
	London,	44	5	11	40	19	2½	38	3	3½
	L'Orignal,	8	8	8	7	3	1½	6	14	1
	March,	2	9	2½	1	18	7½	2	4	1½
	Markham,	7	3	8	5	3	6	4	16	8½
	Marmora,	0	19	2	0	15	0½	0	15	5
	Carried over, £	983	19	4½	830	15	3½	801	10	9½

No. of Inner Voucher.	Towns.	Months ending. 5th August, £	s.	d.	5th September, £	s.	d.	5th October, £	s.	d.
	Brought over,	983	19	4¼	830	15	3½	801	10	9¼
	Martintown,	3	2	3	3	6	8	1	18	4½
	Matilda,	4	17	7½	6	3	4½	3	10	7
	Merrickville,	5	18	0¼	4	19	2½	4	9	10
	Middleton,	0	9	3	1	0	9½	1	3	1½
	Milford,	0	12	1	1	5	5	0	18	7
	Moss,	1	18	1	1	17	2½	1	17	11
	Moulinette,	0	0	0	9	14	0½	5	6	1½
	Murray,	5	10	4½	5	17	0½	5	5	3½
	Napanee,	10	15	4	8	13	6½	9	16	2
	Nelson,	13	2	7½	10	19	5	12	14	6
	Newmarket,	14	8	1	12	18	0½	10	8	7½
	Niagara,	32	15	5	30	17	8½	28	9	0½
	Norwich,	8	4	4	5	5	6½	6	17	4½
	Orford,	0	16	3	0	14	9½	0	12	0½
	Osnabruck,	7	18	10	7	6	11	6	18	8
	Otanabee,	4	6	9	2	18	3	2	2	8
	Oxford,	36	5	3½	22	19	1	29	15	1½
	Packenham,	1	18	3½	3	11	2	5	16	10
	Paris,	3	14	10½	3	9	9	4	9	4½
	Penetanguishene	26	4	6½	28	8	5½	25	14	8½
	Perth,	40	12	8½	27	17	7	29	4	11½
	Peterborough, Accounts not received,	0	0	0	0	0	0	0	0	0
	Pickering,	7	4	0	6	14	7	6	6	8½
	Port Burwell,	4	1	5½	4	7	0	3	13	3
	Port Dalhousie,	0	11	4	1	0	4	0	8	2
	Port Dover, July Quarter,	3	14	10½	3	12	10	3	12	8
	do. October do.	7	9	7½	4	12	1	5	9	0
	Port Hope,	30	6	9	24	17	7	21	17	1
	Portland,	2	12	3	1	11	8	1	1	0
	Port Stanley,	4	0	4	4	6	11	3	1	9½
	Port Talbot,	2	4	8	2	6	3½	2	11	11½
	Prescott,	29	8	8	25	4	11½	22	2	3
	Quebec,	185	10	0	207	5	9	181	18	6½
	Queenston,	10	4	6	10	10	2	8	16	2½
	Raleigh,	17	2	10	18	18	7½	18	19	0
	Rawdon,	2	7	10½	1	8	7	2	0	7
	Richmond,	7	19	0½	5	10	10	5	10	8
	River Trent,	10	9	3½	8	17	11	9	13	6
	Romney,	0	17	0½	0	15	6	0	19	2½
	St. Andrews,	2	0	6	1	6	4½	2	11	0
	St. Catharines,	28	3	2½	24	4	10	22	11	6
	St. John's,	1	14	9½	1	19	6½	1	3	2½
	St. Thomas,	25	17	4	22	3	7	22	7	3½
	Sandwich,	15	10	9½	14	11	5½	13	13	9
	Scarborough,	2	10	6½	2	14	6	2	8	4
	Shannonville,	2	4	7½	1	8	4	1	5	7½
	Simcoe,	9	1	2	9	8	1½	8	15	7½
	Smiths Falls,	6	10	9½	5	16	10	5	11	3
	Smithville,	2	1	9	2	14	2	1	18	7
	Stanley's Mills,	2	8	4	2	9	8	3	12	3½
	Stoney Creek,	2	16	2	2	15	3	2	7	2½
	Stouffville,	1	1	10	1	17	10	1	2	0½
	Streetsville,	7	11	11½	6	18	9½	7	4	8
	Thornhill,	10	6	7½	13	0	5½	9	13	1
	Thorold,	4	5	5½	4	6	1	3	6	10
	Toronto City,	394	11	2	346	9	5½	314	1	1½
	Toronto Township,	8	12	1½	6	6	9½	6	16	3½
	Trafalgar,	9	6	8½	8	8	5½	9	12	3½
	Vankleek Hill,	1	13	10½	2	4	9½	1	18	0½
	Vittoria,	5	8	3	5	18	1	6	3	0½
	Wainfleet,	1	7	5	1	4	10½	0	19	2½
	Walsingham,	1	4	5	1	17	0	1	8	7
	Waterford,	1	13	5½	2	10	10½	2	13	4
	Waterloo,	2	18	5½	5	3	5	8	0	5
	Ways Mills, Accounts not received,	0	0	0	0	0	0	0	0	0
	Carried forward, £	2084	16	9½	1861	0	6	1758	6	11

No. of Inner Voucher.	Towns.	Months ending. 5th August. £	s.	d.	5th September. £	s.	d.	5th October. £	s.	d.
	Brought forward,	2084	16	9½	1861	0	6	1758	6	11
	Wellington,	4	17	4	2	12	9	3	17	8
	Wellington Square,	4	10	4	2	11	6½	2	18	8½
	West Williamsburg,	6	19	3½	6	10	8	5	19	3
	Whitby,	18	17	6½	16	3	7	15	15	5½
	Williamstown,	4	2	0½	7	11	10½	4	16	7
	Wilton,	1	4	6½	0	14	7½	0	13	8½
	Yarmouth,	3	3	3	3	16	4	3	6	0
	Yonge,	1	19	4½	1	14	0	1	4	9
	£	2130	10	6	1902	15	10½	1796	19	0½
								1902	15	10½
								2130	10	6
	Currency, £							5830	5	5
	Sterling, £							5052	18	0½

General Post Office,
Quebec, 5th October, 1835.

(Signed,) E. J. KING,
Accountant.

(Signed,) T. A. STAYNER,
Deputy Post Master General.

Charge.—Canada Accounts, Voucher N. S.

ACCOUNT of British American Postage of Towns on the Line of Road from Quebec, to Halifax, Nova Scotia, as per Abstract of the Monthly Bills sent herewith, for the Quarter ended the 5th of October, 1835.

No. of Inner Voucher.	Towns.	Months ending. 5th August. £	s.	d.	5th September. £	s.	d.	5th October. £	s.	d.
1	Quebec, with New Brunswick and Nova Scotia,	454	16	8½	31	10	4½	264	1	7
								31	10	4½
								454	16	8½
	Currency, £							750	8	8
	Sterling, £							650	7	6½

General Post Office,
Quebec, 5th October, 1835.

(Signed,) E. J. KING,
Accountant.

(Signed,) T. A. STAYNER,
Deputy Post Master General.

Charge.—Canada Accounts.

ACCOUNT of sums received for Ship Letters, in the Quarter ended the 5th of October, 1835.

No. of Inner Voucher.	Post Towns.	Amount Currency. £	s.	d.
	Quebec,	3	9	9½
	Montreal,	0	10	0
	Currency, £	3	19	9½
	Sterling £	3	9	1½

General Post Office,
Quebec, 5th October, 1835.

(Signed,) E. J. KING,
Accountant.

(Signed,) T. A. STAYNER,
Deputy Post Master General.

Charge.—Canada Accounts.

ACCOUNT of sums for Way Letters and Undercharges collected at the several Offices in the Canadas, in the Quarter ended 5th October, 1835.

Post Towns.	Amount Currency. £	s.	d.
Abbottsford, L. C.	0	0	0
Adelaide, U. C.	0	0	0
Adolphustown, U. C.	0	0	0
Albion, U. C.	0	0	0
Aldborough, U. C.	0	0	0
Alexandria, U. C.	0	0	0
Amherstburg, U. C.	0	0	7
Ancaster, U. C.	0	0	5
Aylmer, L. C.	0	0	0
Babyville, L. C.	0	0	0
Barnston, L. C.	0	0	0
Bath, U. C.	0	0	0
Bayham, U. C.	0	0	0
Beamsville, U. C.	0	0	0
Beauharnois, L. C.	0	4	10½
Bécancour, L. C.	0	0	0
Bedford, L. C.	0	0	0
Belleville, U. C.	0	0	0
Berthier, L. C.	1	10	4½
Berthier en bas, L. C.	1	3	1
Beverley, U. C.	0	4	4
Bolton, L. C.	0	0	0
Boucherville, L. C.	2	7	1½
Brantford, U. C.	0	0	0
Brighton, U. C.	0	0	0
Brockville, U. C.	0	7	5½
Brome, L. C.	0	0	0
Brompton, L. C.	0	0	0
Buckingham, L. C.	0	3	11½
Burford, U. C.	0	0	0
Bytown, U. C.	0	18	4
Cacona, L. C.	0	0	0
Camden East, U. C.	0	0	0
Cap Santé, L. C.	3	0	5
Carleton, Baie Chaleur, L. C.	0	0	0
Carleton Place, U. C.	0	1	3½
Cascades, L. C.	0	0	0
Castleford, U. C.	0	0	0
Cavan, U. C.	0	0	8½
Chambly, L. C.	0	0	0
Chateauguay, L. C.	0	1	1½
Chateau Richer, L. C.	0	0	0
Chatham, L. C.	0	2	10
Chinguacousey, U. C.	0	0	0
Chippawa, U. C.	0	0	0
Churchville, L. C. Accounts not received,			
Clarenceville, L. C.	0	0	0
Clarke, U. C.	0	0	0
Cobourg, U. C.	0	0	0
Colborne, U. C.	0	0	0
Colchester, U. C.	0	0	0
Compton, L. C.	0	0	0
Cornwall, U. C.	0	13	3½
Côteau du Lac, L. C.	0	0	0
Credit, U. C.	0	0	4½
Dannville, L. C.	0	0	0
Darlington, U. C.	0	0	0
Delaware, U. C.	0	4	1
Demorestville, U. C. Accounts not received,			
Dewittville, L. C.	0	0	0
Drummondville, L. C.	0	0	4½
Drummondville, U. C.	0	0	0
Dundas, U. C.	0	0	0
Dundee, L. C.	0	0	0
Dunham, L. C.	0	0	0
Dunnville, U. C.	0	0	0
Eaton, L. C.	0	4	6
Erieus, U. C.	0	1	1½
Esquesing, U. C.	0	0	0
Carried forward, £	11	10	8

Post Towns.	Amount Currency. £	s.	d.
Brought forward,	11	10	8
Etobicoke, U. C.	0	0	0
Fitzroy Harbor, U. C.	0	1	1½
Fort Erie, U. C.	0	0	0
Franktown, U. C.	0	0	0
Fredericksburg, U. C.	0	0	4½
Frelighsburg, L. C.	0	0	0
Galt, U. C.	0	0	0
Gananoque, U. C.	0	0	0
Gentilly, L. C.	0	0	0
Georgeville, L. C.	0	0	0
Georgina, U. C.	0	0	0
Gosfield, U. C.	0	0	0
Granby, L. C.	0	0	0
Grenville, L. C.	0	2	5½
Grimsby, U. C.	0	0	0
Guelph, U. C.	0	0	0
Haldimand, U. C.	0	0	0
Hallowell, U. C.	0	4	6
Hamilton, U. C.	0	0	4½
Hatley, L. C.	0	0	0
Hawkesbury, U. C.	0	1	11
Hemmingford, L. C.	6	0	0
Henryville, L. C.	0	2	9½
Hereford, L. C.	0	2	8½
Hillier, U. C.	0	0	0
Holland Landing, U. C.	0	1	6½
Howard, U. C.	0	0	0
Hull, L. C.	0	0	0
Huntingdon, L. C.	0	17	3
Industry, L. C.	0	0	2
Isle aux Noix, L. C.	0	0	0
Isle Verte, L. C.	0	0	9
Kamouraska, L. C.	2	5	0½
Kemptville, U. C.	0	0	0
Kilmarnock, U. C.	0	0	0
Kingston, U. C.	29	9	6
Kitley, U. C.	0	0	0
La Baie, L. C.	0	0	4½
La Beauce, L. C.	0	0	0
La Chine, L. C.	0	0	0
La Colle, L. C.	0	0	0
Lanark, U. C.	0	0	0
Lancaster, U. C.	0	0	0
Laprairie, L. C.	0	3	4½
L'Assomption, L. C.	0	3	0
Leeds, L. C.	0	3	5
Lennoxville, L. C.	0	0	0
Les Ebouleimens, L. C.	0	0	0
L'Islet, L. C.	0	0	0
Lloyd Town, U. C.	0	1	0
Lochabar, L. C.	0	0	0
Lochiel, U. C.	0	0	0
London, U. C.	0	1	10½
L'Orignal, U. C.	0	4	11½
Lotbinière, L. C.	0	0	0
Manningville, L. C.	0	0	4½
March, U. C.	0	0	0
Markham, U. C.	0	0	0
Marmora, U. C.	0	0	0
Martintown, U. C.	0	0	0
Matilda, U. C.	0	0	0
Melbourne, L. C.	0	1	4
Merrickville, U. C.	0	2	7½
Middleton, U. C.	0	0	0
Milford, U. C.	0	0	0
Montreal, L. C.	7	11	0
Moss, U. C.	0	0	0
Moulinette, U. C.	0	0	9
Murray, U. C.	0	0	0
Carried forward, £	53	15	3

Post Towns.	Amount Currency. £	s.	d.
Brought forward,	53	15	3
Murray Bay, L. C.	0	0	0
Napanee, U. C.	0	1	10½
Napierville, L. C.	0	0	9
Nelson, U. C.	0	0	0
New Glasgow, L. C.	0	0	0
Newmarket, U. C.	0	0	0
Niagara, U. C.	5	15	10
Nicolet, L. C.	0	7	2½
North Georgs Town, L. C.	0	0	0
Norton Creek, L. C.	0	1	3½
Norwich, U. C.	0	0	0
Orford, U. C.	0	0	0
Osnabruck, U. C.	0	0	0
Otanabee, U. C.	0	0	9
Oxford, U. C.	0	0	0
Packenham, U. C.	0	3	0
Paris, U. C.	0	0	0
Penetanguishene, U. C.	1	5	1½
Perth, U. C.	0	0	0
Peterborough, U. C. Accounts not received,			
Petite Nation, L. C.	0	0	0
Philipsburg, L. C.	0	0	0
Pickering, U. C.	0	0	0
Port Burwell, U. C.	0	0	0
Port Dalhousie, U. C.	0	0	0
Port Dover, U. C. July Quarter,	0	0	0
do. October do.	0	0	0
Port Hope, U. C.	0	0	9
Portland, U. C.	0	0	0
Port Neuf, L. C.	3	5	10
Port Stanley, U. C.	0	0	0
Port Talbot, U. C.	0	0	0
Potton, L. C.	0	0	0
Prescott, U. C.	4	17	11
Quebec, L. C. } £10 19 0½, } Box Letters, } 3 4 0, }	14	3	0½
Queenston, U. C.	2	13	0
Raleigh, U. C.	0	4	4
Rawdon, L. C.	0	0	0
Rawdon, U. C.	0	0	0
Richmond, L. C.	0	0	0
Richmond, U. C.	0	0	9
Rimouski, L. C.	0	0	0
River Trent, U. C.	0	0	0
Rivière du Loup, L. C.	0	14	11
Rivière du Loup en bas, L. C.	0	0	0
Rivière Ouelle, L. C. Accounts not received			
Romney, U. C.	0	0	0
Russell Town, L. C.	0	0	0
St. André, L. C.	0	0	0
St. Andrews, L. C.	0	4	6½
St. Andrews, U. C.	0	0	0
Ste. Anne de la Pérade, L. C.	0	8	7½
Ste. Anne la Pocatiére, L. C.	2	1	10
St. Antoine, L. C.	0	0	0
St. Benoit, L. C.	0	0	9
St. Catharines, U. C.	0	0	0
St. Césaire, L. C.	0	0	0
St. Charles, L. C.	0	0	0
Ste. Croix, L. C.	0	0	0
St. Dénis, L. C.	0	0	0
St. Eustache, L. C. Accounts not received,			
St. Francis, L. C.	0	0	0
Carried forward, £	90	7	4½

Post Towns.	Amount Currency. £	s.	d.
Brought forward,	90	7	4½
St. George, L. C.	0	0	4
St. Giles, L. C.	0	0	0
St. Grégoire, L. C.	0	0	0
St. Hilaire, L. C.	0	0	4½
St. Hyacinthe, L. C.	0	0	0
St. Jean Port Joli, L. C.	1	6	8
St. Johns, L. C.	0	2	2½
St. Johns, U. C.	0	0	0
Ste. Marie de Manoir, L. C.	0	0	0
Ste. Martine, L. C.	0	0	0
St. Matthias, L. C.	0	0	0
St. Nicolas, L. C.	0	0	0
St. Ours, L. C.	0	0	0
St. Paul's Bay, L. C.	0	0	0
St. Pierre les Becquets, L. C.	0	0	4½
St. Roc des Aunais, L. C.	1	14	1½
St. Roc l'Achigan, L. C.	0	0	0
St. Thomas, L. C.	1	13	11½
St. Thomas, U. C.	0	0	0
Sandwich, U. C.	0	3	4½
Scarboro', U. C.	0	0	0
Seymour, U. C.	0	0	0
Shannonville, U. C.	0	0	0
Shefford, L. C.	0	0	0
Sherbrooke, L. C.	0	0	0
Simcoe, U. C.	0	0	0
Smith's Falls, U. C.	0	1	3½
Smithville, U. C.	0	0	0
Stanley's Mills, U. C.	0	1	2½
Stanstead, L. C.	0	2	3
Stoney Creek, U. C.	0	0	0
Stouffville, U. C.	0	0	0
Streetsville, U. C.	0	0	0
Stukely, L. C.	0	0	4½
Terrebonne, L. C.	0	0	0
Thornhill, U. C.	0	0	0
Thorold, U. C.	0	0	0
Three Rivers, L. C.	0	13	1
Toronto City, U. C.	0	1	8
Toronto Township, U. C.	0	0	0
Trafalgar, U. C.	0	0	0
Trois Pistoles, L. C.	0	0	0
Vankleek Hill, U. C.	0	0	0
Varennes, L. C.	1	15	5
Verchères, L. C.	1	10	3
Vittoria, U. C.	0	0	0
Wainfleet, U. C.	0	0	0
Walsingham, U. C.	0	0	0
Waterford, U. C.	0	0	0
Waterloo, U. C.	0	0	0
Ways Mills, U. C. Accounts not received,			
Wellington, U. C.	0	0	0
Wellington Square, U. C.	0	0	0
West Williamsburg, U. C.	0	0	0
Whitby, U. C	0	0	0
William Henry, L. C.	0	0	0
Williamstown, U. C.	0	0	8½
Wilton, U. C.	0	0	0
Yamachiche, L. C.	0	6	9½
Yamaska, L. C.	0	0	0
Yarmouth, U. C.	0	0	0
Yonge, U. C.	0	1	8½
Currency, £	100	3	6½
Sterling, £	86	16	4½

General Post Office,
Quebec, 5th October, 1835.

(Signed,) E. J. KING,
Accountant.

(Signed,) T. A. STAYNER,
Deputy Post Master General.

Canada Accounts, Voucher No. 1.

STATEMENT of Certificates remitted and taken credit for in the Account ending 5th October, 1835.

Date when remitted.	No. of Inner Voucher.	Particulars of Certificates.	Amount Sterling, as carried into Account Current.		
1836, February 20th.	1	Assistant Commissary General J. Irvine's Certificate, dated Quebec, 20th February, 1836, for Eight thousand Dollars, at 4s. 4d. each. £	1733	6	8

General Post Office,
Quebec, 5th October, 1835.

(Signed,) E. J. KING,
Accountant.

(Signed,) T. A. STAYNER,
Deputy Post Master General.

Discharge.—Canada Accounts, Voucher A.

SALARIES to the Deputy Post Master General and his Sub-Deputies and Assistants, Letter Carriers, &c., (including compensation to those Officers who are paid by a Commission on their collections,) Quarter ended the 5th October, 1835.

No. of Inner Voucher.	Towns.	Name of Officer.	Rate of payment.	Amount Currency. £	s.	d.
	Quebec,	General Post Office Establishment,	As per Pay List,	549	4	7
	General Post Office,	W. H. Griffin, Surveyor,	£150 Sterling per annum,	43	5	4¼
	do.	C. Berczy, do.	do. do.	43	5	4¼
	Montreal,	Andrew Porteous,	300 do. do.	86	10	9
	do.	do. for Assistance,	150 do. do.	43	5	4¼
	do.	James Porteous,	30 Currency do.	7	10	0
	Kingston,	J. Macaulay,	150 Sterling, do.	37	10	0
	do.	do. for Assistance,	60 Currency do.	15	0	0
	do.	Patrick Lindsay,	30 do. do.	7	10	0
	Toronto City,	J. S. Howard,	200 Sterling do.	57	13	10
	do.	do. for Assistance,	40 Currency do.	10	0	0
	do.	do. do.	75 do. do.	18	15	0
	do.	Thomas Nagle,	30 do. do.	7	10	0
	Abbottsford, L. C.	E. Fisk,	20 per cent.	1	1	0
	Adelaide, U. C.	T. Radcliffe,	—	3	1	9¼
	Adolphustown, U. C.	D. McWherter,	—	1	5	0
	Albion, U. C.	S. B. Sterne,	—	1	0	10
	Aldborough, U. C.	J. McDougald,	—	0	11	0
	Alexandria, U. C.	R. Chisholm,	—	0	17	9
	Amherstburg, U. C.	Jas. Kevill,	—	22	10	11
	Ancaster, U. C.	Jas. Chep,	—	6	0	8¼
	Aylmer, L. C.	No charge made,				
	Babyville, L. C.	J. Bigelow,	—	0	9	2
	Barnston, L. C.	John Mansur,	—	0	8	11
	Bath, U. C.	John Dean,	—	4	0	5¼
	Bayham, U. C.	H. Smith,	—	1	17	8¼
	Beamsville, U. C.	N. Boughner,	—	2	3	4
	Beauharnois, L. C.	D. Masson,	—	1	1	4¼
	Bécancour, L. C.	L. Landry,	—	0	4	5
	Bedford, L. C.	Gally. Freligh,	—	1	12	7
	Belleville, U. C.	T. Parker,	—	19	10	8¼
	Berthier, L. C.	F. R. Tranchmontagne,	2 Vouchers,	11	5	0
	Berthier en bas, L. C.	Way Account,				
	Beverley, U. C.	Peter Schofield,	20 per cent.	3	2	4
	Bolton, L. C.	Jos. Atwood,	—	0	3	0
	Boucherville, L. C.	Way Account,				
	Brantford, U. C.	Wm. Richardson,	—	21	18	8
	Brighton, U. C.	S. Kellogg,	—	2	18	8¼
	Brockville, U. C.	H. Jones,	—	20	0	2¼
	Brome, L. C.	J. Cook,	—	0	16	0¼
	Brompton, L. C.	J. Dennett,	—	0	8	3¼
	Buckingham, L. C.	Levi Bigelow,	—	2	9	8¼
	Burford, U. C.	G. W. Whitehead,	—	3	11	11¼
	Bytown, U. C.	G. W. Baker,	—	25	10	10
	Cacona, L. C.	P. Dumais,	—	0	6	6
	Camden East, U. C.	S. Clark,	—	1	5	7
	Cap Santé, L. C.	Way Account,				
			Carried forward, £	1088	14	9¼

No. of Inner Voucher.	Towns.	Name of Officer.	Rate of payment.	Amount Currency. £	s.	d.
			Brought forward,	1088	14	9¼
	Carleton Baie Chaleur, L. C.	J. Meagher,	20 per cent,	3	12	6
	Carleton Place, U. C.	R. Bell,	—	3	12	4
	Cascades, L. C.	D. Waters,	—	1	9	9½
	Castleford, U. C.	No charge made,				
	Cavan, U. C.	J. Knowlson,	—	2	1	0½
	Chambly, L. C.	J. Knight,	—	4	8	5
	Chateauguay, L. C.	N. C. Walling,	£8 currency per annum,	2	0	0
	Château Richer, L. C.	W. H. Lemoine,	20 per cent,	0	1	6
	Chatham, L. C.	A. E. Montmarquet,	—	2	19	9
	Chinguacousey, U. C.	W. Johnston,	—	1	16	9
	Chippawa, U. C.	W. Hepburn,	—	7	1	0¼
	Churchville, L. C.	Accounts not received,				
	Clarenceville, L. C.	C. Goodsill,	—	0	13	11
	Clarke, U. C.	T. G. Hymers,	—	1	11	10½
	Cobourg, U. C.	F. H. Hall,	—	22	6	8
	Colborne, U. C.	J. A. Keller,	—	4	1	10½
	Colchester, U. C.	G. Buchanan,	—	0	13	4½
	Compton, L. C.	A. W. Kendrick,	—	1	11	4
	Cornwall, U. C.	G. C. Wood,	—	20	15	1
	Côteau du Lac, L. C.	John Bell,	—	2	16	7
	Credit, U. C.	J. Magrath,	—	2	2	7
	Dannville, L. C.	T. C. Allis,	—	1	2	1
	Darlington, U. C.	R. Fairbairn,	—	4	12	3½
	Delaware, U. C.	F. Somers,	—	4	4	10½
	Demorestville, U. C.	Accounts not received.				
	Dewittville, L. C.	J. Davidson,	—	0	6	8½
	Drummondville, L. C.	J. Millar,	—	1	10	0½
	Drummondville, U. C.	S. Falconbridge,	—	7	15	6
	Dundas, U. C.	J. Lesslie,	—	15	6	5½
	Dundee, L. C.	John Davidson,	—	0	14	8
	Dunham, L. C.	E. Baker,	—	1	3	3½
	Dunnville, U. C.	A. S. St. John,	—	4	12	10
	Eaton, L. C.	P. Hubbard,	—	[illegible]	8	0½
	Erieus, U. C.	J. W. Little,	—	0	18	7
	Esquesing, U. C.	H. J. Fyfe,	—	2	17	3
	Etobicoke, U. C.	T. Wilcox.	—	1	5	7½
	Fitzroy Harbour, U. C.	No charge made,				
	Fort Erie, U. C.	G. Mackenzie,	—	2	17	2
	Franktown, U. C.	John Drysdale,	—	0	12	2
	Fredericksburg, U. C.	J. Anderson,	—	1	2	5
	Frelighsburg, L. C.	J. Chamberlin,	—	0	19	7½
	Galt, U. C.	A. Shade,	—	16	1	0
	Gananoque, U. C.	J. McDonald,	—	2	16	11
	Gentilly, L. C.	J. L. Wolff,	—	0	7	4½
	Georgeville, L. C.	C. Bullock,	—	0	12	0
	Georgina, U. C.	J. O. Bourchier,	—	2	0	3
	Gosfield, U. C.	Peter Scratch,	—	2	2	10
	Granby, L. C.	H. Lyman,	—	1	0	10
	Grenville, L. C.	E. Pridham,	—	2	16	7½
	Grimsby, U. C.	H. Nelles,	—	2	9	10
	Guelph, U. C.	Mary Hume,	—	11	14	11½
	Haldimand, U. C.	John Taylor,	—	3	5	7½
	Hallowell, U. C.	W. Rorke,	—	8	5	1½
	Hamilton, U. C.	E. Ritchie,	2 Vouchers,	41	12	6
	Hatley, L. C.	Robert Vincent,	20 per cent,	1	3	5½
	Hawkesbury, U. C.	Charles Hersey,	—	3	0	3
	Hemmingford, L. C.	John Scriver,	—	0	17	2
	Henryville, L. C.	H. Wells,	—	1	1	3½
	Hereford, L. C.	Way Account,				
	Hillier, U. C.	J. A. Macpherson,	—	1	6	4
	Holland Landing, U. C.	W. S. Sloane,	—	6	18	3
	Howard, U. C.	A. Wheatley,	—	1	10	8
	Hull, L. C.	J. Bedard,	—	2	12	0
	Huntingdon, L. C.	D. K. Lighthall,	—	2	19	0
	Industry, L. C.	P. C. Loedel,	—	0	9	0½
	Isle aux Noix, L. C.	T. Jobson,	—	2	16	7
	Isle Verte, L. C.	Louis Bertrand,	—	1	0	8
	Kamouraska, L. C.	Way Account,				
	Kemptville, U. C.	W. H. Bottom,	—	3	1	8½
	Kilmarnock, U. C.	J. Maitland,	—	0	7	3
	Kitley, U. C.	W. Chamberlain,	—	0	19	11
	La Baie, L. C.	D. McDonald,	—	0	18	0
	La Beauce, L. C.	A. C. Taschereau,	—	0	10	8
			Carried over, £	1354	18	11½

No. of Inner Voucher.	Towns.	Name of Officer.	Rate of Payment.	Amount Currency. £	s.	d.
			Brought over,	1354	18	11¼
	La Chine, L. C.	C. E. Crosman,	£20 Currency per annum,	5	0	0
	La Colle, L. C.	M. Hotchkiss,	20 per cent.	1	0	5
	Lanark, U. C.	John Hall,	—	1	18	5¼
	Lancaster, U. C.	W. McIntosh,	—	2	5	10
	Laprairie, L. C.	J. Johnston,	£20 Currency per annum,	5	0	0
	L'Assomption, L. C.	J. B. Meilleur,	20 per cent.	1	10	3
	Leeds, L. C.	J. Meyer,	—	2	4	7¼
	Lennoxville, L. C.	E. Warren,	—	2	17	6¼
	Les Eboulemens, L. C.	John Slevin,	—	0	5	6½
	L'Islet, L. C.	Jas. Ballantyne,	—	0	4	9
	Lloyd Town, U. C.	Jos. Watson,	—	1	2	6¼
	Lochabar, L. C.	W. McLean,	—	0	7	11
	Lochiel, U. C.	D. McLeod,	—	1	7	3¼
	London, U. C.	G. J. Goodhue,	—	21	8	7½
	L'Orignal, U. C.	T. H. Johnson,	—	3	18	9
	Lotbinière, L. C.	Jos. Filteau,	—	0	12	0
	Manningville, L. C.	J. Manning,	—	0	3	5
	March, U. C.	Thos. Read,	—	1	2	1
	Markham, U. C.	A. Barker,	—	2	18	6¼
	Marmora, U. C.	D. Johns,	—	0	8	8¼
	Martintown, U. C.	A. McMartin,	—	1	10	0
	Matilda, U. C.	Geo. Brouse,	—	2	5	3
	Melbourne, L. C.	Thos. Tait,	—	2	6	3
	Merrickville, U. C.	T. Smyth,	—	2	15	4¼
	Middleton, U. C.	W. McClellan,	—	0	9	9¼
	Milford, U. C.	O. McMahon,	—	0	5	2
	Mosa, U. C.	Geo. Gibb,	—	1	1	7¼
	Moulinette, U. C.	A. Dixson,	—	2	6	10¼
	Murray, U. C.	Chs. Biggar,	—	2	14	8
	Murray Bay, L. C.	E. Tremblay,	—	0	19	3¼
	Napanee, U. C.	A. Macpherson,	—	5	6	6¼
	Napierville, L. C.	Loop Odell,	—	0	18	0
	Nelson, U. C.	W. Chisholm,	—	5	16	7
	New Glasgow, L. C.	Hoyes Lloyd,	—	0	18	3
	Newmarket, U. C.	W. B. Robinson,	—	4	11	6
	Niagara, U. C.	Ralfe Clench,	2 Vouchers,	22	7	2¼
	Nicolet, L. C.	L. M. Cressé,	20 per cent.	1	7	0
	North George Town, L. C.	Alexr. Reeves,	—	1	13	10
	Norton Creek, L. C.	Thos. Cantwell,	—	0	13	1½
	Norwich, U. C.	E. Cook,	—	2	3	8
	Orford, U. C.	D. S. Baldwin,	—	0	6	4¼
	Osnabruck, U. C.	Jos. Bockus,	—	4	1	5
	Otanabee, U. C.	C. F. Rubidge,	—	1	8	1¼
	Oxford, U. C.	Jas. Ingersoll,	—	16	12	2
	Packenham, U. C.	Andw. Dickson,	—	1	16	6
	Paris, U. C.	John Smith,	—	2	0	5
	Penetanguishene, U. C.	J. M. Hamilton,	—	15	19	5
	Perth, U. C.	Josias Tayler,	—	16	6	11½
	Peterborough, U. C.	Accounts not received,		0	0	0
	Petite Nation, L. C.	D. B. Papineau,	—	1	9	5¼
	Philipsburg, L. C.	H. N. May,	—	1	0	0
	Pickering, U. C.	Frs. Leys,	—	3	5	4
	Port Burwell, U. C.	Jno. Burwell,	—	2	0	8
	Port Dalhousie, U. C.	Geo. Smith,	—	0	7	1
	Port Dover, U. C.	J. McNeilledge, July Quarter,	—	1	19	4
		do. October do.	—	2	19	8
	Port Hope, U. C.	David Smart,	—	10	12	11
	Portland, U. C.	A. Schofield,	—	0	10	6
	Port Neuf, L. C.	Way Account,		0	0	0
	Port Stanley, U. C.	John Bostwick,	—	1	18	9¼
	Port Talbot, U. C.	M. Burwell,	—	1	0	8
	Potton, L. C.	Levi Knowlton,	—	0	3	6
	Prescott, U. C.	A. Jones,	2 Vouchers,	17	14	7
	Queenston, U. C.	A. Hamilton,	£50 Currency per annum,	12	10	0
	Raleigh, U. C.	D. McGregor,	20 per cent.	9	15	10½
	Rawdon, L. C.	Thos. Griffith,	—	1	1	3¼
	Rawdon, U. C.	E. Fidlar,	—	0	18	9¼
	Richmond, L. C.	J. F. Dresser,	—	2	7	7¼
	Richmond, U. C.	Geo. Lyon,	—	3	8	9¼
	Rimouski, L. C.	P. Gauvreau,	—	2	10	0½
	River Trent, U. C.	Wm. Robertson,	—	4	16	11
	Rivière du Loup, L. C.	T. L. Chalon,	—	2	10	3
	Rivière du Loup en bas, L. C.	H. Davison,	—	1	3	7
			Carried forward, £	1618	1	3¼

No. of Inner Voucher.	Towns.	Name of Officer.	Rate of payment.	Amount Currency. £	s.	d.
			Brought forward,	1618	1	3¼
	Rivière Ouelle, L. C.	Way Account,				
	Romney, U. C.	T. Renwick,	20 per cent,	0	8	7
	Russell Town, L. C.	D. Parham,	—	0	11	8
	St. André, L. C.	E. Michaud,	—	0	4	1
	St. Andrews, L. C.	W. G. Blanchard,	—	4	15	0
	St. Andrews, U. C.	J. McDougall,	—	0	18	6
	Ste. Anne de la Pérade, L. C.	P. A. Dorion,	—	1	16	10¼
	Ste. Anne la Pocatière, L. C.	Way Account,				
	St. Antoine, L. C.	Léon Noël,	—	0	1	6¼
	St. Benoit, L. C.	L. H. Masson,	—	0	10	6¼
	St. Catharines, U. C.	W. H. Merritt,	—	13	9	0
	St. Césaire, L. C.	W. Chaffers,	—	0	13	4
	St. Charles, L. C.	L. C. Duvert,	—	0	17	8
	Ste. Croix, L. C.	E. Godin,	—	0	5	1¼
	St. Denis, L. C.	F. T. Mignault,	—	1	5	8¼
	St. Eustache, L. C.	Accounts not received,				
	St. Francis, L. C.	J. Gill,	—	0	15	0
	St. George, L. C.	W. Robson,	—	0	7	10
	St. Giles, L. C.	E. Pooler,	—	0	10	7
	St. Grégoire, L. C.	J. Prince,	—	0	2	0
	St. Hilaire, L. C.	H. DeRouville,	—	0	7	2¼
	St. Hyacinthe, L. C.	B. Benoit,	—	1	4	6¼
	St. Jean Port Joli, L. C.	Way Account,				
	St. Johns, L. C.	P. P. Demaray,	—	3	11	6¼
	St. Johns, U. C.	Zenas Fell,	—	0	18	7
	Ste. Marie de Manoir, L. C.	R. Robitaille,	—	0	10	11¼
	Ste. Martine, L. C.	C. Manuel,	—	0	4	2
	St. Matthias, L. C.	Louis Marchand,	—	0	11	9
	St. Nicholas, L. C.	T. Maguire,	—	0	4	6¼
	St. Ours, L. C.	J. Bistodeau,	—	1	0	0
	St. Paul's Bay, L. C.	Louis Belair,	—	0	5	0
	St. Pierre les Becquets, L. C.	A. P. Methot,	—	0	6	9
	St. Roc des Aunais, L. C.	Way Account,				
	St. Roc l'Achigan, L. C.	J. Buxton,	—	0	3	5¼
	St. Thomas, L. C.	Way Account,				
	St. Thomas, U. C.	Bela Shaw,	—	12	0	5¼
	Sandwich, U. C.	W. Hands,	—	8	1	0¼
	Scarborough, U. C.	Peter Secor,	—	1	6	0¼
	Shannonville, U. C.	T. D. Appleby,	—	0	15	1
	Shefford, L. C.	D. Wood,	—	1	15	4
	Sherbrooke, L. C.	C. Whitcher,	—	6	9	1
	Simcoe, U. C.	D. Campbell,	—	4	2	10
	Smiths Falls, U. C.	W. Simpson,	—	3	7	8¼
	Smithville, U. C.	S. Griffin,	—	0	18	8
	Stanleys Mills, U. C.	R. Woodill,	—	1	6	11¼
	Stanstead, L. C.	M. Child,	£40 currency per annum,	10	0	0
	Stoney Creek, U. C.	R. Williamson,	20 per cent,	1	5	11¼
	Stouffville, U. C.	W. H. Doyle,	—	0	12	9
	Streetsville, U. C.	J. Ransom,	—	3	13	7
	Stukley, L. C.	Silas Godard,	—	0	5	1
	Terrebonne, L. C.	J. McKenzie,	—	1	7	7
	Thornhill, U. C.	W. Parsons,	—	4	2	6¼
	Thorold, U. C.	Peter Keefer,	—	1	16	2¼
	Three Rivers, L. C.	D. Chisholme,	2 Vouchers,	15	16	4¼
	Toronto Township, U. C.	A. Lewis,	20 per cent,	3	16	7
	Trafalgar, U. C.	A. Proudfoot,	—	1	16	9
	Trois Pistoles, L. C.	F. Têtu,	—	0	12	9
	Vankleek Hill, U. C.	N. Stewart,	—	1	1	10
	Varennes, L. C.	Way Account,				
	Verchères, L. C.	Way Account,				
	Vittoria, U. C.	S. McCall,	—	3	5	3
	Wainfleet, U. C.	D. Thompson,	—	0	11	11
	Walshingham, U. C.	A. McLennan,	—	0	16	11
	Waterford, U. C.	A. Murphy,	—	1	1	10
	Waterloo, U. C.	Danl. Snyder,	—	2	18	3
	Ways Mills, U. C.	Accounts not received,				
	Wellington, U. C.	Archibald McFaul,	—	1	18	11¼
	Wellington Square, U. C.	A. Bates,	—	2	0	7
	West Williamsburg, U. C.	H. G. Stearns,	—	3	2	9
	Whitby, U. C.	J. B. Warren,	—	10	0	1
	William Henry, L. C.	E. L. Hayden,	2 Vouchers,	7	19	11
	Williamstown, U. C.	D. McNicol,	20 per cent,	2	18	5
	Wilton, U. C.	S. Warner,	—	0	10	5
			Carried over, £	1778	14	4

No. of Inner Voucher.	Towns.	Name of Officer.	Rate of payment.	Amount Currency. £	s.	d.
			Brought over, £	1778	14	4
	Yamachiche, L. C.	J. Bettez,	20 per cent.	0	16	1
	Yamaska, L. C.	Hy. Penton,	—	0	16	1½
	Yarmouth, U. C.	R. L. McKenney,	—	1	0	3
	Yonge, U. C.	J. Weatherhead,	—	0	17	7
			Currency, £	1782	4	4½
			Sterling, £	1544	11	9½

General Post Office,
Quebec, 5th October, 1835.

(Signed,) E. J. KING,
Accountant.

(Signed,) T. A. STAYNER,
Deputy Post Master General.

Discharge.—Canada Accounts, Voucher B.

ACCOUNT of Travelling expenses incurred in the service of the General Post Office Department, in the Quarter ended 5th October, 1835.

No. of Inner Voucher.	Name of the Officer.	For what object the Travelling was performed.	Amount Currency. £	s.	d.
	W. H. Griffin, Surveyor, L. C.	For particulars, see enclosed receipt for Travelling charges,	66	12	8
	do.	Mileage Account,	45	14	5
	C. Berczy, Surveyor, U. C.	For particulars, see enclosed receipt for Travelling charges,	59	7	3½
	do.	Mileage Account,	41	0	4½
	M. Burwell,	Special service, by order of Deputy Post Master General,	11	3	4
		Currency, £	223	18	1
		Sterling, £	194	1	0

General Post Office,
Quebec, 5th October, 1835.

(Signed,) E. J. XING,
Accountant.

(Signed,) T. A. STAYNER,
Deputy Post Master General.

Discharge.—Canada Accounts, Voucher C. No. 1.—(Conveyance of Mails.)

ACCOUNT of Expenses attending the Conveyance of Mails in Canada, for the Quarter ended the 5th of October, 1835.

No. of Inner Voucher.	Heads of Service.			Miles.		Amount Currency. £	s.	d.
		To and from						
	Adelaide	—	Delaware,	18	Once per Week,	6	10	0
	Albion	—	Credit,	35	Twice "	10	16	1½
	Amherstburg	—	Gosfield,	26	Once "	3	5	0
	do.	—	Howard Bridge,	80	Twice "	81	5	0
	Barnston	—	Stanstead,	14	Once "	3	2	6
	Bath	—	Brighton,	57	Three "	65	0	0
	Bayham	—	Port Burwell,	10	Once "	3	5	0
	Belleville	—	Marmora,	30	" "	7	10	0
	Berthier	—	William Henry,	5	Seven "	10	0	0
	Beverley	—	Portland,	10	Once "	3	0	0
	do.	—	Unionville,	15	Twice "	7	10	0
	Brantford	—	Hamilton,	25	6 & one extra "	50	13	9
	do.	—	London,	60	Twice "	75	10	0
	do.	—	Paris,	8	Once "	2	0	0
	do.	—	Vittoria,	38	Twice "	23	8	0
	Brockville	—	Perth,	42	Three "	32	10	0
					Carried forwd. £	385	5	4½

No. of Inner Voucher.	Heads of Service			Miles.		Amount Currency. £	s.	d.
	To and from				Brought forwd £	385	5	4¼
	Burford	—	Norwich,	13	Once per Week,	3	0	0
	Bytown	—	Fitzroy Harbour,	30	" "	10	16	8
	do.	—	Grenville,	66	Twice "	64	7	0
	do.	—	Richmond,	21	" "	15	3	4
	Camden East	—	Kingston,	31	" "	14	7	6
	Cape Vincent	—	do.	13	Three "	17	10	0
	Carleton Place	—	Fitzroy Harbour,	30	Once "	5	10	0
	do.	—	Franktown,	9	Twice "	2	17	4½
	Castleford	—	Fitzroy Harbour,	21	Once "	2	16	10½
	Chambly	—	St. Matthias,	4	Four "	5	0	0
	Champlain	—	Laprairie,	34	Twice "	14	19	9
	Chatham	—	L'Orignal,	18	" "	9	15	0
	Clarenceville	—	Henryville,	7	Once "	1	10	0
	Cornwall	—	Hawkesbury,	62	" "	15	0	0
	Dalhousie	—	Paspebiac,	61	" "	30	0	0
	Dannville	—	Richmond,	12	" "	3	5	0
	Demorestville	—	Hallowell,	10	Twice "	4	12	6
	do.	—	Ways Mills,	13	Once "	2	17	6
	Derby Line	—	Stanstead,	1	Twice "	1	12	6
	Dundas	—	Guelph,	39½	" "	20	0	0
	Dunnville	—	St. Catharines,	38	Once "	10	18	9
	Eaton	—	Lennoxville,	13	Twice "	5	15	0
	Erieus	—	Gosfield,	32	Once "	6	10	0
	do.	—	Orford,	24	" "	6	10	0
	Esquesing	—	Trafalgar,	13	" "	3	2	6
	Fort Covington	—	Montreal,	70	Twice "	40	0	0
	Fort Erie	—	Queenston,	26	Six "	31	4	3
	Fredericton	—	Woodstock,	60	Once "	32	10	0
	Galt	—	Waterloo,	14	" "	2	16	10½
	Georgeville	—	Philipsburg,	52	" "	14	1	3
	Georgina	—	Newmarket,	23	" "	7	10	0
	Grenville	—	Montreal,	60	Twice "	52	0	0
	Grimsby	—	Smithville,	10	Once "	2	8	9
	Hallowell	—	Milford,	8	" "	1	15	0
	Hemmingford	—	Laprairie,	28	" "	7	0	0
	Highgate	—	Montreal,	61	See Receipt,	32	10	0
	Hilton's	—	Quebec,	99	Once "	37	10	0
	Holland Landing	—	Penetanguishene,	70	" "	13	19	6
	do.	—	Toronto City,	32	Twice "	29	0	0
	Howard Bridge	—	London,	60	" "	65	0	0
	Industry	—	L'Assomption,	17	Once "	3	2	6
	Isle aux Noix	—	Montreal,	40	Twice "	29	5	0
	Kemptville	—	Prescott,	26	Once "	6	10	0
	Kingston	—	Montreal,	199	Six "	300	0	0
	do.	—	Toronto City,	177	" "	370	0	0
	Lanark	—	Perth,	13	Once "	3	5	6
	Lancaster	—	Williamstown,	6	Twice "	2	9	4½
	Landon's	—	Merrickville,	21	" "	10	0	0
	Laprairie	—	Manningville,	45	Once "	10	0	0
	L'Assomption	—	Rawdon,	24	" "	4	0	0
	do.	—	St. Roc,	12	" "	1	19	0
	do.	—	St. Sulpice,	6	Three "	3	2	6
	Leeds	—	Quebec,	53	Once "	13	5	0
	Lewistown U. S.	—	Queenston,	1½	Six "	4	13	9
	Lloyd Town	—	Newmarket,	13	Once "	3	15	0
	London	—	Port Talbot,	27	Twice "	12	10	0
	Montreal	—	Quebec,	180	Five "	282	15	0
	do.	—	St. Johns,	27	See Receipt,	58	10	0
	do.	—	St. Ours and Wm. Henry,	45	Once "	11	0	0
	do.	—	Stanstead,	100	Twice "	43	15	0
	do.	—	Terrebonne,	15	" "	6	5	0
	Murray Bay	—	Quebec,	90	Once "	25	0	0
	Nelson	—	Wellington Square,	6	Twice "	2	0	0
	New Glasgow	—	Terrebonne,	15	Once "	2	10	0
	Niagara	—	Toronto City,	93	Six "	185	0	0
	do.	—	Youngstown,	1½	Three "	2	10	0
	Nicolet	—	Quebec,	101	Once "	28	10	0
	Ogdensburg	—	Prescott,	1½	Six "	2	10	0
	Orford	—	Port Talbot,	24	Once "	3	5	0
	Otanabee	—	Peterboro'		Accts. not recd.			
	Perth	—	Richmond,	32	Twice "	9	19	8½
	Peterborough	—	Port Hope,	36	Once "	12	10	0
	do.	—	do.		Accts. not recd.			
					Carried over, £	2477	5	1

No. of Inner Voucher.	Heads of Service.			Miles.		Amount Currency. £	s.	d.
	To and from				Brought over, £	2477	5	1
	Port Dalhousie	—	St. Catharines,	5	Twice per Week,	2	10	0
	Port Stanley	—	St. Thomas,	8	Once "	3	5	0
	Port Talbot	—	do.	10	" "	3	5	0
	Quebec	—	Woodstock,	300	" "	140	0	0
	Rimouski	—	St. André,	90	" "	20	0	0
	St. Charles	—	St. Hyacinthe,	14	Twice "	5	0	0
	do.	—	St. Matthias,	17	" "	7	10	0
	do.	—	William Henry,	25	" "	9	5	0
	Ste. Marie	—	St. Matthias,	9	" "	2	10	0
	St. Thomas	—	Simcoe,	52	Once "	16	5	0
	Stanstead	—	Three Rivers,	143	Twice "	75	0	0
	Stouffville	—	Toronto City,	28	Once "	7	10	0
	Three Rivers	—	William Henry	51	" "	12	10	0
	Vittoria	—	Walsingham,	14	" "	2	6	10
	William Henry	—	Yamaska	12	" "	1	13	9
	E. Atwison, repairing Mail Bags at Amherstburg,					0	10	6
	McKay & Finlayson, repairing Mail Bags at Brantford,					0	1	3
	J. H. Cousall, taking charge of the Beverley Mail Bag, from 5th April, 1835, to 5th October, 1835,					1	10	0
	J. Lesslie, extra courier from Dundas to Brantford,					0	17	6
	R. Morris, new and repairing Mail Bags at Montreal,					5	6	3
	N. S. Anderson, do. do. Philipsburg,					0	5	0
	W. Shannon, do. do. Port Burwell,					0	1	0
	J. Wright, do. do. Port Hope,					0	1	3
	T. Murphy, do. do. Quebec,					3	19	3
	R. English, Superintending part of the Halifax and Quebec Route,					3	0	0
	do. extra courier from Woodstock to Madawaska,					6	8	9
					£	2807	16	5
	Deduct 10s. over computed in Voucher No. 64, Abstract C. No. 1.—Quarter ending 5th October, 1832,					0	10	0
					Currency, £	2807	6	5
					Sterling, £	2433	0	2¼

General Post Office,
Quebec, 5th October, 1835.

(Signed,) E. J. KING,
Accountant.

(Signed,) T. A. STAYNER,
Deputy Post Master General.

Discharge.—Canada Accounts, Voucher C. No. 2.

ACCOUNT of Ship Letter Gratuities paid in Canada, in the Quarter ended the 5th of October, 1835.

No. of Inner Voucher.	Post Towns.	Amount Currency. £	s.	d.
	Quebec,	5	6	9
	Montreal,	0	8	6
	Currency, £	5	15	3
	Sterling, £	4	19	10¼

General Post Office,
Quebec, 5th October, 1835.

(Signed,) E. J. KING,
Accountant.

(Signed,) T. A. STAYNER,
Deputy Post Master General.

Discharge.—Canada Accounts, Voucher E.—(Tradesmen's Bills.)

STATEMENT of Sums paid in discharge of Tradesmen's Bills for Articles supplied for the service of the General Post Office Department in the Canadas, in the Quarter ended the 5th of October, 1835.

No. of Inner Voucher.	Names of Tradesmen.	Particulars of Disbursements.	Amount Currency. £	s.	d.
	J. F. Noble, - - -	Painting Window Notices, - - - -	0	10	6
	B. Cole, - -	Stove for Sorting Office, - - -	2	0	0
		Currency, £	2	10	6
		Sterling, £	2	3	9¼

General Post Office,
Quebec, 5th October, 1835.

(Signed,) E. J. KING,
Accountant.

(Signed,) T. A. STAYNER,
Deputy Post Master General.

Discharge.—Canada Accounts, Voucher F.—(Rents and Taxes.)

ACCOUNT of Sums paid for Rents and Taxes on Account of the General Post Office Department in the Canadas, in the Quarter ended the 5th of October, 1835.

No. of Inner Voucher.	Particulars of Disbursements.	Amount Currency. £	s.	d.
	Made. Cotté, one Quarter's Rent of Post Office, Montreal, - - - -	17	10	0
	P. Harkness, Rent of General Post Office, Quebec, from 1st May to 5th October, -	61	5	0
	Currency, £	78	15	0
	Sterling, £	68	5	0

General Post Office,
Quebec, 5th October, 1835.

(Signed,) E. J. KING,
Accountant.

(Signed,) T. A. STAYNER.
Deputy Post Master General.

Discharge.—Canada Accounts, Voucher G.—(Law Expenses.)

ACCOUNT of sums paid for Law Expenses on account of the General Post Office Department in the Canadas, in the Quarter ended the 5th of October, 1835.

No. of Inner Voucher.	Particulars of Disbursements.	Amount Currency. £	s.	d.
	T. H. Johnson, attending Assizes as witness in the case of A. R. McDonell, late Post Master at St. Raphaels,	9	14	8
	J. Ballard, do. do. do. do. do. do.	10	16	1
	W. H. Griffin.—Disbursed by order of the Deputy Post Master General, to Messrs. G. Watson, H. McMillan & W. Reid, in the case of A. R. McDonell, late Post Master of St. Raphaels,	15	17	0
	Currency, £	36	7	9
	Sterling, £	31	10	8¼

General Post Office,
Quebec, 5th October, 1835.

(Signed,) E. J. KING,
Accountant.

(Signed,) T. A. STAYNER,
Deputy Post Master General.

Discharge.—Canada Accounts, Voucher H.—(Stationery, Printing, and Advertising.)

ACCOUNT of Sums paid for Stationery, Printing, and Advertising, on Account of the General Post Office Department in the Canadas, in the Quarter ended 5th October, 1835.

No. of Inner Voucher	Towns.	To whom paid.	Particulars of Disbursements.	Amount Currency. £	s.	d.
	General Post Office,	T. A. Stayner.	Stationery Allowance,	8	13	1
	do.	Frechette & Co.	Printing work,	43	0	0
	do.	T. Cary & Co.	Stationery, &c.	10	10	9¼
	do.	Sorting Office,	do.	8	6	3
	Abbottsford,	E. Fisk,	do.	0	2	6
	Adelaide,	T. Radcliff,	do.	0	5	0
	Adolphustown,	D. McWherter,	do.	0	2	6
	Albion,	S. B. Sterne,	do.	0	2	0
	Aldboro',	J. McDougald,	do.	0	2	6
	Amherstburg,	Jas. Kevill,	do.	2	10	0
	Ancaster,	Jas. Chep,	do.	0	10	0
	do.	G. H. Hackstoff,	Advertising,	0	5	0
	Aylmer,	T. R. Symmes,	Stationery,	0	2	6
	Bath,	John Dean,	do.	1	5	0
	do.	J. Macfarlane,	Advertising,	0	11	4
	Bayham,	H. Smith,	Stationery,	0	5	0
	Beauharnois,	D. Masson,	do.	0	5	0
	Bécancour,	L. Landry,	do.	0	4	6
	Bedford,	Gally. Freligh,	do.	0	5	0
	Belleville,	T. Parker,	do.	1	10	0
	do.	G. Benjamin,	Advertising,	0	13	1
	Beverley,	P. Schofield,	Stationery,	0	10	0
	Brantford,	W. Richardson,	do.	1	0	0
	do.	D. M. Keeler,	Advertising,	1	1	8
	Brighton,	S. Kellogg,	Stationery,	0	5	0
	Brockville,	H. Jones,	do.	1	0	0
	do.	W. Buell,	Advertising,	1	5	0
	Buckingham,	L. Bigelow,	Stationery,	0	6	9
	Burford,	G. Whitehead,	do.	0	7	6
	do.	D. M. Keeler,	Advertising,	0	7	6
	Bytown,	G. W. Baker,	Stationery,	0	15	0
	do.	Robt. Weir, Jr.	Advertising,	0	17	10
	Cacons,	P. Dumais,	Stationery,	0	2	6
	Camden East,	S. Clark,	do.	0	2	6
	Carleton, Baie Chaleur,	Jos. Meagher,	do.	0	12	6
	Carleton Place,	Robt. Bell,	do.	0	5	0
	Cascades,	D. Waters,	do.	0	5	0
	Castleford,	C. Bell,	do.	0	5	0
	Chambly,	J. Knight,	do.	2	0	0
	do.	do.	Advertising,	0	1	0
	Chateauguay,	N. C. Walling,	Stationery,	0	5	0
	Chatham,	A. E. Montmarquet,	do.	0	12	6
	Chinguacousey,	W. Johnston,	do.	0	2	6
	Chippawa,	W. Hepburn,	do.	0	7	6
	Clarenceville,	C. Goodsil,	do.	0	2	6
	Cobourg,	F. H. Hall,	do.	1	10	0
	do.	J. G. Ward,	Advertising,	0	13	5
	Colborne,	J. A. Keeler,	Stationery,	0	7	5¼
	Compton,	A. W. Kendrick,	do.	0	2	6
	Cornwall,	G. C. Wood,	do.	2	0	0
	do.	Wyman & Carter,	Advertising,	1	10	5
	do.	do.	Printing,	0	15	0
	Coteau du Lac,	John Bell,	Stationery,	0	5	0
	Credit,	Jas. Magrath,	do.	0	10	0
	Dannville,	T. C. Allis,	do.	0	2	6
	Darlington,	R. Fairbairn,	do.	0	7	6
	Delaware,	F. Somers,	do.	0	7	6
	Drummondville, L. C.	Jas. Millar,	do.	0	5	0
	do. U. C.	S. Falconbridge,	do.	0	10	0
	Dundas,	J. Lesslie,	do.	1	0	0
	Dunnville,	A. S. St. John,	do.	0	2	6
	Eaton,	P. Hubbard,	do.	0	2	6
	Erieus,	J. W. Little,	do.	0	2	6
	Esquesing,	H. J. Fyfe,	do.	0	5	0
	Fitzroy Harbor,	A. McMillan,	do.	0	5	0
	Fort Erie,	G. Mackenzie,	do.	0	7	6
	Franktown,	John Drysdale,	do.	0	2	6
	Fredericksburg,	John Anderson,	do.	0	2	6
	Frelighsburg,	J. Chamberlin,	do.	0	5	5
			Carried forward, £	104	12	6

No. of Inner Voucher.	Towns.	To whom paid.	Particulars of Disbursements.	Amount Currency. £	s.	d.
			Brought forward, £	104	12	6
	Galt,	Ab. Shade,	Stationery,	0	12	6
	Grenville,	E. Pridham,	do.	2	10	0
	Grimsby,	H. Nelles,	do.	0	10	0
	Guelph,	Mary Hume,	do.	0	15	0
	do.	G. H. Hackstoff,	Advertising,	0	4	4
	Haldimand,	John Taylor,	Stationery,	0	5	0
	Hamilton,	E. Ritchie,	do.	2	10	0
	do.	G. H. Hackstoff,	Advertising,	1	17	8
	Hatley,	Robt. Vincent,	Stationery,	0	5	C
	Hawkesbury,	C. Hersey,	do.	0	10	0
	Henryville,	H. Wells,	do.	0	5	0
	Hillier,	J. A. Macpherson,	do.	0	5	0
	do.	J. A. Macfarlane,	Advertising,	0	4	8
	Holland Landing,	W. J. Sloane,	Stationery,	0	5	0
	Howard,	A. Wheatley,	do.	0	2	6
	Hull,	J. Bedard,	do.	0	5	0
	Huntingdon,	D. K. Lighthall,	do.	0	5	0
	Isle aux Noix,	T. Jobson,	do.	2	0	0
	Kemptville,	W. H. Bottom,	do.	0	2	6
	Kilmarnock,	J. Maitland,	do.	0	2	6
	Kingston,	J. Macaulay,	do.	6	5	0
	do.	J. Macfarlane,	Printing and Advertising,	2	17	9
	do.	E. Thomson,	Printing,	1	12	6
	Kitley,	W. Chamberlain,	Stationery,	0	2	6
	La Baie,	D. McDonald,	do.	0	2	6
	La Chine,	C. E. Crosman,	do.	0	6	6
	Lanark,	John Hall,	do.	0	10	0
	Lancaster,	W. McIntosh,	do.	0	10	0
	Laprairie,	J. Johnston,	do.	1	0	0
	L'Assomption,	J. B. Meilleur,	do.	0	5	0
	Leeds,	J. Meyer,	do.	0	5	0
	Lennoxville,	E. Warren,	do.	0	2	6
	Lloyd Town,	Jos. Watson,	do.	0	2	6
	Lochabar,	W. McLean,	do.	0	1	3
	London,	G. J. Goodhue,	do.	1	0	0
	do.	E. Grattan,	Advertising,	1	1	11
	L'Orignal,	Thos. H. Johnson,	Stationery,	0	10	0
	Lotbinière,	Jos. Filteau,	do.	0	2	6
	March,	Thos. Read,	do.	0	5	0
	Markham,	A. Barker,	do.	0	5	0
	Martintown,	A. McMartin,	do.	0	5	0
	Matilda,	Geo. Brouse,	do.	0	5	0
	Melbourne,	Thos. Tait,	do.	0	5	0
	Merrickville,	T. Smyth,	do.	0	6	0
	Middleton,	W. McClellan,	do.	0	2	6
	Milford,	O. McMahon,	do.	0	2	6
	Montreal,	Andw. Porteous,	do.	7	10	0
	do.	A. H. Armour & Co.	Advertising,	2	6	3
	do.	Robt. Weir, Jr.	Printing and Advertising,	3	16	8
	do.	L. Duvernay,	Printing,	9	5	0
	Mosa,	Geo. Gibb,	Stationery,	0	3	0
	Murray,	Chs. Biggar,	do.	0	5	1½
	Murray Bay,	E. Tremblay,	do.	0	2	6
	Napanee,	A. Macpherson,	do.	0	15	0
	do.	J. A. Macfarlane,	Advertising,	0	10	6
	Napierville,	Loop Odell,	Stationery,	0	2	6
	Nelson,	W. Chisholm,	do.	1	0	0
	do.	G. H. Hackstoff,	Advertising,	0	11	5
	New Glasgow,	Hoyes Lloyd,	Stationery,	0	2	6
	Newmarket,	W. B. Robinson,	do.	0	7	6
	Niagara,	Ralfe Clench,	do.	2	0	0
	do.	Saml. Heron,	Advertising,	0	14	0
	Nicolet,	L. M. Cressé,	Stationery,	0	10	0
	Norwich,	Ephraim Cook,	do.	0	2	6
	Orford.	D. S. Baldwin,	do.	0	2	6
	Osnabruck,	Jos. Bockus,	do.	0	2	6
	Otanabee,	C. P. Rubidge,	do.	0	2	6
	Oxford,	Jas. Ingersoll,	do.	0	10	0
	Pakenham,	Andw. Dickson,	do.	0	2	6
	Paris,	J. Smith,	do.	0	2	6
	Penetanguishene,	J. M. Hamilton,	do.	1	0	0
			Carried over, £	169	9	6½

No. of Inner Voucher.	Towns.	To whom paid.	Particulars of Disbursements.	Amount Currency. £	s.	d.
			Brought over,	169	9	6¼
	Perth,	Josias Tayler,	Stationery,	2	5	0
	do.	J. Thompson,	Advertising,	3	6	8
	Petite Nation,	D. B. Papineau,	Stationery,	0	2	6
	Philipsburg,	H. N. May,	do.	0	5	0
	Pickering,	Frs. Leys,	do.	0	5	0
	Port Burwell,	Jno. Burwell,	do.	0	3	9
	Port Dover,	J. McNeilledge,	July Quarter, do.	0	6	0
	do.	do.	do.	0	8	0
	Port Hope,	David Smart,	do.	0	10	0
	do.	W. B. Gowan,	Advertising	0	12	3
	Port Stanley,	Jno. Bostwick,	Stationery,	0	5	0
	Port Talbot,	M. Burwell,	do.	0	3	9
	Prescott,	A. Jones,	do.	1	10	0
	do.	Wm. Buell,	Advertising,	0	12	6
	Queenston,	Alexr. Hamilton,	Stationery,	2	10	0
	do.	A. Heron,	Advertising,	0	5	7
	Raleigh,	D. McGregor,	Stationery,	0	10	0
	Rawdon, U. C.	E. Fidlar,	do.	0	2	6
	Richmond, L. C.	J. F. Dresser,	do.	0	5	0
	Rivière du Loup,	T. L. Chalon,	do.	0	5	0
	River Trent,	Wm. Robertson,	do.	0	12	6
	do.	do.	Advertising,	0	5	2
	Romney,	T. Renwick,	Stationery,	0	2	6
	St Andrews, L. C.	W. G. Blanchard,	do.	0	7	6
	St Benoit,	L. H. Masson,	do.	0	2	6
	St. Catharines,	W. H. Merrit,	do.	1	0	0
	do.	H. Leavenworth,	Advertising,	0	12	2
	St. Césaire,	W. Chaffers,	Stationery,	0	5	0
	St. Charles,	L. C. Duvert,	do.	0	10	0
	St. Denis,	F. T. Mignault,	do.	0	5	0
	St. Francis,	J. Gill,	do.	0	2	6
	St. Giles,	E. Pooler,	do.	0	5	0
	St. Hyacinthe,	B. Benoit,	do.	0	1	0
	St. Johns, L. C.	P. P. Demaray,	do.	2	0	0
	St. Martine,	C. Manuel,	do.	0	0	10
	St. Matthias,	Louis Marchand,	do.	0	5	0
	St. Ours,	Jean Bistodeau,	do.	0	2	6
	St. Thomas, U. C.	Bela Shaw,	do.	0	10	0
	do.	John Kent,	Advertising,	0	11	7
	Sandwich,	Wm. Hands,	Stationery,	2	10	0
	do.	J. M. Cowan,	Advertising,	0	9	2
	Scarboro',	Peter Secor,	Stationery,	0	2	6
	Shefford,	D. Wood,	do.	0	5	0
	Sherbrooke,	C. Whitcher,	do.	0	10	0
	Simcoe,	D. Campbell,	do.	0	10	0
	Smith's Falls,	Wm. Simpson,	do.	0	4	0
	Stanstead,	C. W. Talford,	Advertising,	0	8	1
	Stoney Creek,	R. Williamson,	Stationery,	0	5	0
	Stouffville,	W. H. Doyle,	do.	0	2	6
	Streetsville,	J. Ransom,	do.	0	10	0
	Stukely,	S. Godard,	do.	0	1	0
	Terrebonne,	J. McKenzie,	do.	0	2	6
	Thornhill,	W. Parsons,	do.	0	3	6
	Thorold,	Peter Keefer,	do.	0	5	0
	Three Rivers,	D. Chisholme,	do.	2	0	0
	Toronto City,	J. S. Howard,	do.	7	10	0
	do.	S. S. Junkin,	Advertising,	3	15	6
	Toronto Township,	A. Lewis,	Stationery,	0	5	0
	Trafalgar,	A. Proudfoot,	do.	0	10	0
	Vittoria,	S. McCall,	do.	0	7	6
	Wainfleet,	D. Thompson,	do.	0	3	9
	Walsingham,	A. McLennan,	do.	0	2	6
	Waterford,	A. Murphy,	do.	0	5	0
	Waterloo,	Danl. Snyder,	do.	0	6	0
	Wellington Square,	A. Bates,	do.	0	2	6
	West Williamsburg,	H. G. Stearns,	do.	0	7	6
	Whitby,	J. B. Warren,	do.	1	0	0
	William Henry,	E. L. Hayden,	do.	0	15	0
	Williamstown,	Dond. McNicol,	do.	0	5	0
			Carried forward, £	216	7	3½

No. of Inner Voucher.	Towns.	To whom paid.	Particulars of Disbursements.	Amount Currency. £	s.	d.
			Brought forward, £	216	7	3¼
	Yamaska,	Hy. Penton,	Stationery,	0	5	0
	Yarmouth,	R. L. McKenney,	do.	0	2	6
	do.	John Kent,	Advertising,	0	3	3
	Yonge,	J. Weatherhead,	Stationery,	0	2	6
			Currency, £	217	0	6¼
			Sterling, £	188	1	9¼

General Post Office,
Quebec, 5th October, 1835.

(Signed,) E. J. KING,
Accountant.

(Signed,) T. A. STAYNER,
Deputy Post Master General.

Discharge.—Canada Accounts, Voucher K.—(Miscellanies.)

No. of Inner Voucher.	Particulars of Disbursements.	Amount Currency. £	s.	d.
	Amount of Transit Postage paid to the United States Government as per enclosed document,	3	5	8¼
	Maps for service of the General Post Office,	16	9	5
	Currency, £	19	15	1¼
	Sterling, £	17	2	5¼

General Post Office,
Quebec, 5th October, 1835.

(Signed,) E. J. KING,
Accountant.

(Signed,) T. A. STAYNER,
Deputy Post Master General.

Discharge.—Canada Accounts.

ACCOUNT of Missents and Overcharges at the several Offices in the Canadas, in Quarter ended 5th October, 1835.

Post Towns.	Amount Currency. £	s.	d.	Post Towns.	Amount Currency. £	s.	d.
				Brought forward,	34	18	9¼
Abbottsford, L. C.	0	0	7	Bolton, L. C.	1	6	6
Adelaide, U. C.	2	4	5	Boucherville, L. C. Way Account,	0	0	0
Adolphustown, U. C.	0	1	10¼	Brantford, U. C.	10	12	5
Albion, U. C.	0	2	0	Brighton, U. C.	1	4	10
Aldborough, U. C.	0	0	0	Brockville, U. C.	4	16	8¼
Alexandria, U. C.	0	3	5	Brome, L. C.	0	3	4¼
Amherstburg, U. C.	3	12	9¼	Brompton, L. C.	0	3	0
Ancaster, U. C.	6	13	8	Buckingham, L. C.	0	0	6
Aylmer, L. C.	0	10	4	Burford, U. C.	2	17	5¼
Babyville, L. C.	0	3	7	Bytown, U. C.	8	6	2
Barnston, L. C.	0	0	4¼	Cacona, L. C.	0	1	6
Bath, U. C.	3	9	10¼	Camden East, U. C.	0	11	9¼
Bayham, U. C.	1	16	5¼	Cap Santé, L. C. Way Account,	0	0	0
Beamsville, U. C.	0	12	7¼	Carleton, Baie Chaleur, L. C.	5	1	7¼
Beauharnois, L. C.	0	17	1	Carleton Place, U. C.	1	16	8¼
Bécancour, L. C.	0	1	1¼	Cascades, L. C.	0	10	4
Bedford, L. C.	0	10	11	Castleford, U. C.	0	1	2
Belleville, U. C.	7	5	8¼	Cavan, U. C.	2	7	5
Berthier, L. C.	1	9	9¼	Chambly, L. C.	1	3	1
Berthier en bas, L. C. Way Account,	0	0	0	Chateauguay, L. C.	3	16	7¼
Beverley, U. C.	5	2	2	Chateau Richer, L. C.	0	1	4
Carried forward, £	34	18	9¼	Carried over, £	80	0	10

Post Towns.	Amount Currency. £	s.	d.
Brought over,	80	0	10
Chatham, L. C.	2	2	7½
Chinguacousey, U. C.	1	3	7½
Chippawa, U. C.	1	17	3
Churchville, L. C. Accounts not received,	0	0	0
Clarenceville, L. C.	0	3	1
Clarke, U. C.	0	3	8
Cobourg, U. C.	7	15	9
Colborne, U. C.	0	18	11½
Colchester, U. C.	0	3	6½
Compton, L. C.	0	5	1
Cornwall, U. C.	13	16	9
Côteau du Lac, L. C.	0	9	8
Credit, U. C.	4	5	1
Dannville, L. C.	0	4	0
Darlington, U. C.	0	9	10
Delaware, U. C.	3	12	2½
Demorestville, U. C. Accounts not received,	0	0	0
Dewittville, L. C.	0	1	8
Drummondville, L. C.	0	6	11½
Drummondville, U. C.	2	9	9
Dundas, U. C.	7	11	0
Dundee, L. C.	0	1	2
Dunham, L. C.	1	0	11
Dunnville, U. C.	0	15	5
Eaton, L. C.	0	12	7
Fieus, U. C.	0	7	5½
Esquesing, U. C.	0	12	0½
Etobicoke, U. C.	0	0	9
Fitzroy Harbor, U. C.	2	14	6
Fort Erie, U. C.	0	12	1
Franktown, U. C.	0	10	4½
Fredericksburg, U.	1	15	5
Frelighsburg, L. C.	0	3	9
Galt, U. C.	3	0	7½
Gananoque, U. C.	1	4	1
Gentilly, L. C.	0	1	9
Georgeville, L. C.	0	5	1½
Georgina, U. C.	0	7	2½
Gosfield, U. C.	0	4	11
Granby, L. C.	0	8	2
Grenville, L. C.	0	11	0½
Grimsby, U. C.	3	3	6
Guelph, U. C.	10	16	7
Haldimand, U. C.	0	9	2
Hallowell, U. C.	2	17	9½
Hamilton, U. C.	22	16	11
Hatley, L. C	0	18	3
Hawkesbury, U. C.	1	16	5½
Hemmingford, L. C.	0	6	10½
Henryville, L. C.	0	19	5
Hereford, L. C. Way Account,	0	0	0
Hillier, U. C.	1	6	3
Holland Landing, U. C.	4	1	2½
Howard, U. C.	1	2	8
Hull, L. C.	3	9	5
Huntingdon, L. C.	2	9	7
Industry, L. C.	0	4	9
Isle aux Noix, L. C.	1	4	0
Isle Verte, L. C.	0	0	0
Kamouraska, L. C. Way Account,	0	0	0
Kemptville, U. C.	0	19	6½
Kilmarnock, U. C.	0	5	6½
Kingston, U. C.	24	19	5
Kitley, U. C.	1	7	5
La Baie, L. C.	0	4	6
La Beauce, L. C.	0	6	6½
La Chine, L. C.	0	12	9½
La Colle, L. C.	0	0	0
Lanark, U. C.	1	5	5
Lancaster, U. C.	7	9	2½
Laprairie, L. C.	1	11	8
L'Assomption, L. C.	1	19	3
Leeds, L. C.	1	9	0½
Lennoxville, L. C.	0	9	7½
Carried forward, £	244	13	6

Post Towns.	Amount Currency. £	s.	d.
Brought forward,	244	13	6
Les Eboulemens, L. C.	0	0	0
L'Islet, L. C.	0	0	9
Lloyd Town, U. C.	0	6	6
Lochabar, L. C.	0	2	5½
Lochiel, U. C.	0	2	5
London, U. C.	16	3	5½
L'Orignal, U. C.	2	1	5
Lotbinière, L. C.	0	0	0
Manningville, L. C.	0	0	0
March, U. C.	1	3	3½
Markham, U. C.	2	10	2
Marmora, U. C.	0	8	2
Martintown, U. C.	0	10	9
Matilda, U. C.	2	10	3½
Melbourne, L. C.	0	14	2½
Merrickville, U. C.	0	5	1
Middleton, U. C.	0	4	7½
Milford, U. C.	0	7	1½
Montreal, L. C.	118	19	8½
Moss, U. C.	0	11	5
Moulinette, U. C.	0	4	9½
Murray, U. C.	2	14	0½
Murray Bay, L. C.	0	10	11
Napanee, U. C.	0	19	3½
Napierville, L. C.	0	3	6
Nelson, U. C.	6	18	0½
New Glasgow, L. C.	0	5	5½
Newmarket, U. C.	11	19	5½
Niagara, U. C.	6	7	5½
Nicolet, L. C.	0	19	7½
North George Town, L. C.	0	19	1½
Norton Creek, L. C.	0	1	1½
Norwich, U. C.	0	0	7
Orford, U. C.	0	8	8
Osnabruck, U. C.	0	0	11½
Otanabee, U. C.	0	11	0
Oxford, U. C.	4	12	0
Packenham, U. C.	0	2	5
Paris, U. C.	0	9	4½
Penetanguishene, U. C.	0	18	9
Perth, U. C.	7	5	5
Peterborough, U. C. Accounts not received,	0	0	0
Petite Nation, L. C.	0	14	5
Philipsburg, L. C.	2	2	4
Pickering, U. C.	2	10	1½
Port Burwell, U. C.	0	15	11
Port Dalhousie, U. C.	0	2	4½
Port Dover, U. C. July Quarter,	0	14	11½
do. October do.	0	8	1
Port Hope, U. C.	21	19	5
Portland, U. C.	0	16	10½
Port Neuf, L. C. Way Account,	0	0	0
Port Stanley, U. C.	1	6	11
Port Talbot, U. C.	2	2	2
Potton, L. C.	0	0	11½
Prescott, U. C.	11	7	7
Quebec, L. C.	627	0	11½
Queenston, U. C.	10	19	10
Raleigh, U. C.	3	15	6½
Rawdon, L. C.	0	3	9½
Rawdon, U. C.	0	12	6
Richmond, L. C.	4	9	8½
Richmond, U. C.	1	17	3
Rimouski, L. C.	0	2	7½
River Trent, U. C.	4	3	8
Rivière du Loup, L. C.	1	4	4½
Rivière du Loup en bas, L. C.	0	1	6
Rivière Ouelle, L. C. Way Account,	0	0	0
Romney, U. C.	0	7	6
Russell Town, L. C.	0	6	8
St. André, L. C.	0	0	0
St. Andrews, L. C.	2	9	6½
St. Andrews, U. C.	0	2	5
Ste. Anne de la Pérade, L. C.	0	5	10
Carried forward, £	1141	13	2

Post Towns.	Amount Currency. £	s.	d.
Brought forward,	1141	13	2
Ste. Anne la Pocatiére, L. C. Way Account,	0	0	0
St. Antoine, L. C.	0	8	6
St. Benoit, L. C.	0	0	2½
St. Catharines, U. C.	6	4	6
St. Césaire, L. C.	0	6	0
St. Charles, L. C.	1	13	9½
Ste. Croix, L. C.	0	1	4
St. Dénis, L. C.	0	8	11½
St. Eustache, L. C. Accounts not received,	0	0	0
St. Francis, L. C.	0	5	10
St. George, L. C.	0	5	5
St. Giles, L. C.	0	5	1½
St. Grégoire, L. C.	0	0	0
St. Hilaire, L. C.	0	15	2
St. Hyacinthe, L. C.	0	0	7
St. Jean Port Joli, L. C. Way Account,	0	0	0
St. Johns, L. C.	1	0	4½
St. Johns, U. C.	0	7	1
Ste. Marie de Manoir, L. C.	0	11	9
Ste. Martine, L. C.	0	2	5
St. Matthias, L. C.	0	1	10½
St. Nicolas, L. C.	0	0	0
St. Ours, L. C.	0	6	7
St. Paul's Bay, L. C.	0	5	5
St. Pierre les Becquets, L. C.	0	4	1½
St. Roc des Aunais, L. C. Way Account,	0	0	0
St. Roc l'Achigan, L. C.	0	0	0
St. Thomas, L. C. Way Account,	0	0	0
St. Thomas, U. C.	5	7	5½
Sandwich, U. C.	1	19	9½
Scarboro', U. C.	0	7	6
Shannonville, U. C.	0	4	2
Shefford, L. C.	0	0	10½
Sherbrooke, L. C.	1	3	8½
Simcoe, U. C.	4	14	9½
Carried forward, £	1169	6	6

Post Towns.	Amount Currency. £	s.	d.
Brought forward,	1169	6	6
Smith's Falls, U. C.	0	19	6
Smithville, U. C.	0	15	5½
Stanley's Mills, U. C.	1	6	10
Stanstead, L. C.	0	14	0
Stoney Creek, U. C.	0	11	2
Stouffville, U. C.	0	12	2½
Streetsville, U. C.	2	6	3½
Stukely, L. C.	0	0	6½
Terrebonne, L. C.	1	5	9
Thornhill, U. C.	3	7	10
Thorold, U. C.	0	15	2
Three Rivers, L. C.	2	17	1
Toronto City, U. C.	80	19	7½
Toronto Township, U. C.	2	12	0½
Trafalgar, U. C.	15	18	5
Trois Pistoles, L. C.	0	1	2
Vankleek Hill, U. C.	0	0	7
Varennes, L. C. Way Account,	0	0	0
Verchères, L. C. Way Account,	0	0	0
Vittoria, U. C.	1	6	8½
Wainfleet, U. C.	0	10	0
Walsingham, U. C.	0	4	3½
Waterford, U. C.	0	16	4
Waterloo, U. C.	1	1	9
Ways Mills, U. C. Accounts not received,	0	0	0
Wellington, U. C.	1	9	4½
Wellington Square, U. C.	0	3	7½
West Williamsburg, U. C.	2	0	1
Whitby, U. C	4	14	3
William Henry, L. C.	1	11	7½
Williamstown, U. C.	1	15	0½
Wilton, U. C.	0	0	0
Yamachiche, L. C.	0	3	7
Yamaska, L. C.	0	12	11
Yarmouth, U. C.	4	3	1½
Yonge, U. C.	0	10	3
Currency, £	1305	11	1½
Sterling, £	1131	9	7½

General Post Office,
Quebec, 5th October, 1835.

(Signed,) E. J. KING,
Accountant.

(Signed,) T. A. STAYNER,
Deputy Post Master General.

Discharge.—Canada Accounts.

ACCOUNT of British Dead Letters sent to the General Post Office, London, from the General Post Office, Quebec, in the Quarter ended 5th October, 1835.

Date of Transmission.	Number on Packet.	Number of Letters, &c.	Amount Currency. £	s.	d.
1835,					
November 3d,	1	79	26	10	9
December 7th.	2	403	90	4	11½
1836,					
January 5th.	3	526	159	3	10
Currency, £			275	19	6½
Sterling, £			239	9	7½

General Post Office,
Quebec, 5th October, 1835.

(Signed,) E. J. KING,
Accountant.

(Signed,) T. A. STAYNER,
Deputy Post Master General.

ACCOUNT of Provincial Dead Letters remaining in the General Post Office, Quebec, to be opened by order of 31st January, 1801, and taken credit for in the Quarter ended 5th October, 1835.

I certify that the Postage on Provincial Dead Letters sent in to the Dead Letter Office at Quebec, by the several Deputies in the Canadas, and for which allowance has been granted to them by the Deputy Post Master General, amounts to - - - £245 2 0 Currency.

£212 8 4½ Sterling,

For this sum the Deputy Post Master General is entitled to take credit with the General Post Office, London, under authority dated 31st January, 1801.

(Signed,) T. A. STAYNER,
Deputy Post Master General.

(Signed,) E. J. KING,
Accountant.

No. 119.

Communication from T. A. Stayner, Esquire, to a Special Committee of the House in 1831.

I beg to avail myself of this opportunity of repairing an omission which occurred in replying to the questions relative to the transmission of Newspapers by the Mail, (upon the charge for which the Printers have complained), and to request that what I now state may be entered upon the proceedings, viz.:—*All Printers in this country, receive their exchange Papers from other Printers, both in these Provinces and in the United States, without being subjected to any charge for their transmission through our territory.*

With reference to the question, as to when the Post Office was established in these Provinces, I have learnt, since giving my reply to that question, that in 1775 there was a Deputy Post Master General in this country, and that the Mail was then sent twice a week between Quebec and Montreal.—The Department had even at that time been established many years.

T. A. STAYNER,
18th March, 1831.

My general Instructions direct me to establish new Offices "wherever they may be necessary for the correspondence "of the country," reporting the same to the Post Master General. These Reports are accompanied by Maps, which it is my duty to prepare, shewing the connection between the new Offices and those previously in existence—by means of which the Department at home (which is already provided with a general Map of the Post Routes throughout these Provinces) is enabled to mark the progress made in the extension of the Post facilities, and together with my Reports, to judge of the propriety of my proceedings in relation to this branch of my duty.

With a view of further satisfying the House of Assembly that the Home Department of the General Post Office has every disposition to increase the Post accommodation to the extent of the wants of the inhabitants, I beg leave to produce an extract from a letter of the Secretary of the General Post Office, to me, dated the 7th of August last. The paragraph is in allusion to a Report which I had then recently made of the creation of a number of new offices and of other improvements, it is as follows:—

"Much as has been already done, I would recommend you to consider the propriety and expediency of extending and increasing the communications by Post still further, as well on the Grand Routes as on the Branches, and more especially in cases in which there is a prospect that the additional accommodation will afford the means of defraying the extra expenses, and where the increase of population and the formation of new Towns and Settlements may fairly justify it. The arrangements of the Post Office ought to keep pace with the settlement and with the consequent demands for accommodation of the country."

The Committee will, I trust, be satisfied from these proofs, that the Parent Department feels no disposition to withhold any accommodation in the way of new offices that can reasonably be asked for; it is my duty, however, to see that in establishing fresh lines of Post, there is a prospect of their being really useful, and that the expense incurred is not thrown away. It, therefore, behoves me before complying with requisitions for new Offices to collect every information bearing upon the subject. This of course takes time, and people ought not to be surprized if an immediate approval is not bestowed upon every application that is presented. I must further observe, for the information of the Committee, that in no part of my Instructions is it made a stipulation that the receipts upon any Post Route must bear not less than a certain proportion to the expense of its maintenance. The orders under which I act inculcate a more liberal course of proceeding, and most assuredly I can have no motive to induce me to act counter to those orders, nor have I ever done so. My ambition is to be instrumental in putting the Post Office Department in these Provinces upon an efficient and respectable footing, such as will insure to me the approbation of the public here and of my immediate superiors in England, two objects which I conceive the same line of conduct will enable me to realize.

I hope it may not be deemed improper for me to take this opportunity of remarking that I have been less than three years in charge of the Post Office in this country. In assuming the duty, I had much labor to go through, and many difficulties to encounter in forming a system for the interior management of the Department, upon which I might extend its advantages in the way that I knew the fast increasing demands of the country would require. The improvements which I have made in this respect I trust are not inconsiderable, though they may not be so obvious to the public, as the increase in the number of Offices and the opening of new Routes. In reference to these latter objects, I have the following facts to offer.

The number of Offices in operation in Upper and Lower Canada in June, 1828, when my appointment was notified here, was 102.

The number is at present 160, with the probability of amounting to 200 in a very short time.

The number of miles of Post Route travelled has increased in a still greater proportion than the number of Offices, and a corresponding improvement in the dispatch, (that is, the rate of travelling), has taken place upon every road that would admit of it, or where it appeared to be necessary.

The greater number of the Offices created by me have been in the Upper Province. The reason of this is explained by the simple fact that more have been applied for in the one Province than the other. I have the same desire to spread the advantages, which a well conducted Post Office is calculated to afford, in Lower Canada as in the Upper Province; but if Offices are not asked for, or if people cannot be produced who will act as Post Masters where Offices are desirable, (which is not unfrequently the case), it is certainly not the fault of this Department if they are not created.

APPENDIX *continued.*

No. 120. Letter from Lord Bathurst to the Earl of Dalhousie, dated Downing Street, 11th September, 1820, relative to the private conveyance of Letters by Steam Boats, with one inclosure.

No. 121. Letter from D. Sutherland, Deputy Post Master General, to James Stuart, Esquire, Attorney General, dated Quebec, 3rd December, 1826, requesting his opinion as to the legality of Letters being carried by Steam Boats, free of Postage; with the Opinion of the Attorney General on the subject.

No. 120.

Leter from Lord Bathurst to the Earl of Dalhousie.

(Copy,)

Downing Street, 11th September, 1820.

My Lord,

I have the honour to transmit to your Lordship, a copy of a Letter from Mr. Freeling with its inclosures from Mr. Sutherland, Deputy Post Master General in North America, relative to the private conveyance of letters by the Steam Boats, more particularly between Quebec and Montreal. These papers having been referred to His Majesty's Law Officers, it appears that the regular course of enforcing the provisions of the Act of Parliament under which the parties so conveying letters in private vessels are liable to penalties, would be by directing a prosecution against the offenders in the Colonial Courts, and under ordinary circumstances I should have no difficulty in so advising the Post Master General.—But as the attention of the House of Assembly has recently been particularly directed to the Post Office Revenue, and doubts have been suggested as to the right of Great Britain to receive it, it has appeared to me that an enforcement of these rights at the present moment might embarrass your Lordship, by giving to the Assembly an additional ground of contention with the Government of this Country, and I have therefore considered it more advisable to recommend that the Deputy Post Master General at Quebec, should be instructed to communicate with your Lordship on this subject, and not to institute any proceedings for the recovery of penalties without your full concurrence.

Your Lordship will be best able to judge of the effect such proceeding might produce, and will accordingly be best qualified to decide as to the propriety of their being either immediately adopted or temporarily postponed.

I have the honor to be,
My Lord,
Your most obedient humble servant,
(Signed,) BATHURST.

Lieutenant General
The Earl of Dalhousie,
G. C. B.
&c. &c. &c.

[*Enclosure in* No. 120.]

(Copy,)

General Post Office,
29th December, 1819.

Sir,

I am commanded by my Lords the Post Master General, to transmit to you for the information of Earl Bathurst, extract of a letter from their Lordships' Deputy in British North America, dated 12th October, and copy of one of 1st November, on the subject of private Steam Vessels carrying Letters without the intervention of the Post Office, more especially between Quebec and Montreal, between which places there is a regular Post communication twice a week, and requesting instructions for his guidance.

Although no reasonable doubt could be entertained of the illegality of the practice, their Lordships thought it right to refer the papers to their Solicitor, for his opinion thereon. He states that by the Statute 9th Queen Anne, Cap. 10, Sec. 17, "It "is enacted that no person or persons whatever in Her Majesty's Plantations in America, (other than the Deputies of the Post "Master General,) shall presume to receive, take up, order, despatch, convey, carry, recarry, or deliver any letter, (other than "such letters as are excepted by the 2d Sec. of this Act,) or make any collection of letters, or set up, or employ any post, packet "boat, or any other vessel or boat, person or persons, conveyance or conveyances whatever for the receiving, carrying or deliver-"ing any letter or packet, by sea or by land, or on any river within Her Majesty's Dominions, on pain of forfeiting £5 Sterling "for every offence against the tenor of this Act, and also the sum of £100 for every week that such offences shall continue." And under that section he is of opinion that "the practice of the conveyance of letters by Steam Boats as alluded in the letter from the "Deputy Post Master General of Canada is illegal," and he adds that by Section 19 of the same Act "the Penalties are made "recoverable in any of Her Majesty's Courts of Record," but he cannot give an opinion as to the recovery of the Penalties in Canada. The Deputy Post Master General states that he had agreed to allow the Captains of the Steam Boats 2d. per letter, and then charged the legal postage for their conveyance, but that he had received information from Upper Canada, that many persons there refused to pay postage on letters conveyed by Steam Boats as being an illegal charge, and that the subject is to be brought before the Legislature at the ensuing Session.

It is presumed that the rights of the Post Office is clear, and their Lordships natural course would be to direct their Deputy in Canada, to enforce the Law against the offenders, thereby proctecting His Majesty's Revenue, so that it might continue to be brought to the Exchequer of this country; but as the Legislature of these Provinces has in several instances manifested an inclination to interfere with the internal Posts and their Revenues, and as the Solicitor cannot give an opinion as to the recovery in Canada of any Penalties to which the parties might be liable under the Acts before quoted, their Lordships consider the subject as one of great delicacy, and have thought it right to state the circumstances for Earl Bathurst's consideration, and to request his Lordship's opinion before any instructions are sent out to their Deputy in Canada on the subject.

I have, &c. &c.
(Signed,) F. FREELING.

H. Goulbourne, Esquire,
&c. &c.

Certified to be a copy from the copy handed over to me by my immediate predecessor in office.

T. A. STAYNER,

No. 121.

Letter from D. Sutherland, Deputy Post Master General, to James Stuart, Esquire, Attorney General.

GENERAL POST OFFICE,
Quebec, 3d December, 1826.

DEAR SIR,

Ever since the introduction of Steam Boats into these Provinces, the Post Office Revenue has diminished considerably during the season of navigation, as many people send their letters by them instead of through the Post Office, merely to avoid paying Postage, and although I had Letter Boxes put on board of each for the convenience of the public, and the safe conveyance of letters, yet they prefer sending them by persons on board of these boats to the manifest injury of the Revenue, and as I conceive it to be my duty to put a stop to this practice by every legal means in my power, I request your opinion whether it is lawful to have Letters carried by Steam Boats, or other river craft, or by the captains, crews, or passengers on board of either, free of Postage, and if not, what steps ought I to take to enforce the law?

I have the honour to be,
Dear Sir,
Your most obedient servant,
(Signed,) D. SUTHERLAND,
D. P. M. G. B. N. A.

JAMES STUART, Esquire,
Attorney General.

OPINION.

I am of opinion that the carrying and delivery of Letters, free of Postage, by persons conveyed in Steam Boats, and others, as mentioned in the preceding letter, except in the cases specially permitted by law, is illegal; and that the proper course for putting a stop to this unlawful practice would be to prosecute the persons guilty of it, for the pecuniary penalties which they thereby incur. There can, I conceive, occur no difficulty in the recovery of these, if care be taken to substantiate the facts constituting the offences referred to, according to the provisions of the Statutes upon this subject, particularly of the 9th Ann, Cap. 10, and 25th Geo. III. Cap 25.

(Signed,) J. STUART,
Quebec, 30th December, 1826.

Certified copy,
T. A. STAYNER,

l.

er, 1826.

ed considerably
merely to avoid
safe conveyance
d as I conceive
r it is lawful to
f either, free of

am Boats, and
proper course
ies which they
tiate the facts
9th Ann, Cap.

ember, 1826.